GUERNSEY

BREEDERS' JOURNAL

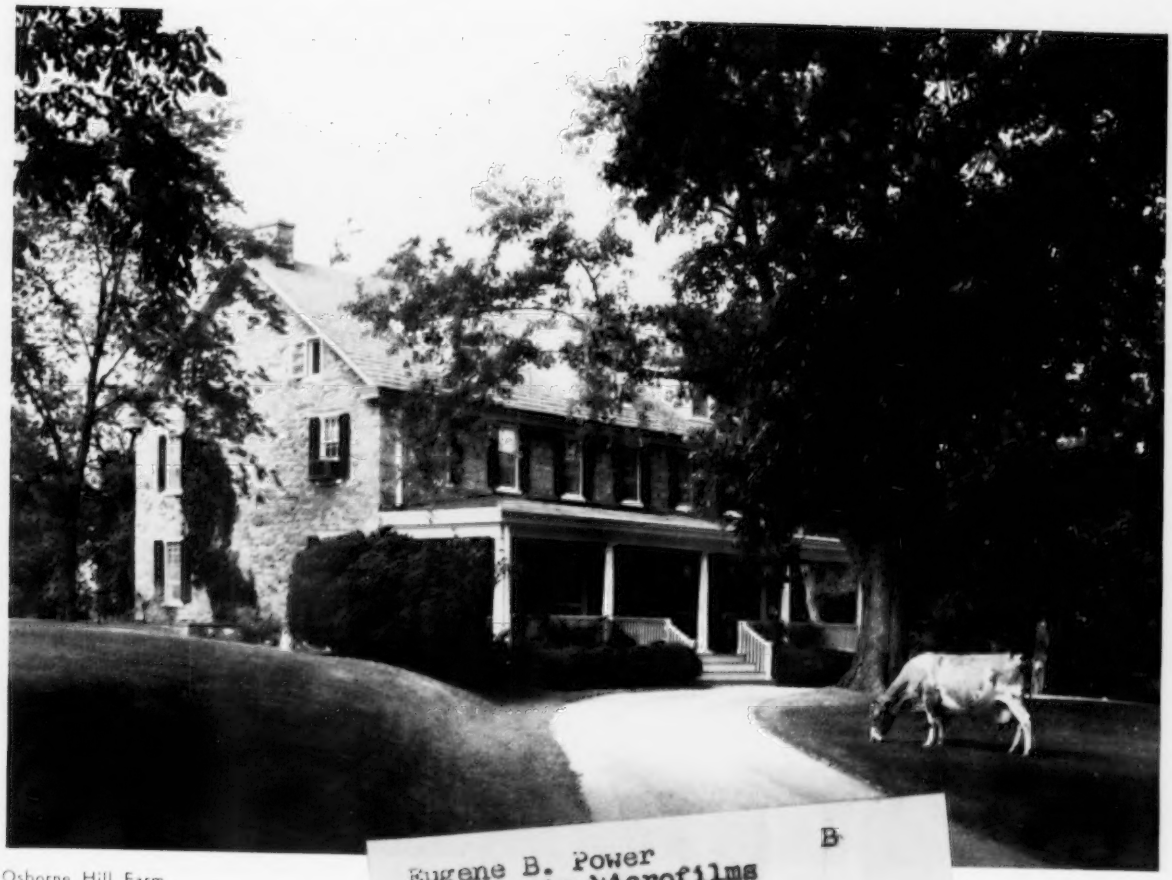

Osborne Hill Farm

B
Eugene B. Power
University Microfilms
313 N. First Street
Ann Arbor, Michigan

GOLDEN GUERNSEY

October 1, 1956

VACCINATED — ACCREDITED

FOREMOST GUERNSEYS

Foremost in Name and Breeding Fame

Foremost Footprint

6

FEMALES CONSIGNED

TO THREE OCTOBER SALES

All Vaccinated

Langwater Foremost

MISSOURI STATE SALE
OCT. 15, SPRINGFIELD, MO.

FOREMOST VALOR SUKIE

Born February 19, 1951

8666—422—Sr3—305C—2x
8989—444—Sr4—HIR—305C—2x

Due October 22, 1956, to Foremost Quality's J. C. (Foremost J. C.—Foremost Footprint's Quality, VG '55, 17533—889—Jr4—3x, 19514—979—5yrs—365—3x).

Sire: **Foremost Royal Valor 24th**

FOREMOST DISTINCTIVE Q. DAWN

Born August 25, 1954

Due November 8, 1956, to Foremost J. C's Recorder (Foremost Footprint—Foremost J. C's Quality, VG '55, 14960—730—Sr3—365C—3x, 13865—685—Sr4—365—3x).

Sire: **McDonald Farms Distinctive, AR**

KENTUCKY STATE SALE
OCT. 19, LEXINGTON, KY.

FOREMOST J. C'S BLOOM

Born February 18, 1952

10062—472—Jr2—365C—2x
12029—593—Jr3—365C—3x
Fresh August 29, 1956, selling open. On retest milking 50 lbs.—2x.

Sire: **Foremost J. C., AR**

Dam: **Foremost Footprint's Daffodil** 12107—583—Sr2—365—3x

FOREMOST DISTINCTIVE RHONY

Born September 10, 1954

Due March 9, 1957, to Foremost Missourian (Foremost J. C.—Foremost Royal's Rose, 17685—994—Sr3—365C—3x, 15265—839—Sr4—305C—3x, 3 AR sons, 1 AR daughter).

Sire: **McDonald Farms Distinctive, AR**

KANSAS STATE SALE
OCT. 30, HUTCHINSON, KANS.

FOREMOST DISTINCTIVE BOBBIE

Born October 27, 1954

Due March 2, 1957, to Foremost Missourian (below).

Sire: **McDonald Farms Distinctive, AR**

By McDonald Farms Distinction, out of McDonald Farms Dolly, E '52, 15379—707—AA.

FOREMOST FOOTPRINT'S F. PRINCESS

Born December 3, 1954

Due March 15, 1957, to Foremost Distinctive Supero (McDonald Farms Distinctive — Foremost Crown Faithful, VG '48 '55, 16695—802—7yrs—365—3x, 15306—751—6yrs—365C—3x, 14033—674—Sr4—365C—3x, 4 AR daughters, 2 PR sons).

Sire: **Foremost Footprint, AR**

THESE CONSIGNMENTS ARE RICH IN PROVEN FOREMOST BREEDING

FOREMOST GUERNSEYS

Department of Dairy Husbandry, University of Missouri, Columbia, Missouri — Telephone: GIbson 3-7290

Farm located on Highway 40, eight miles west of Columbia.

Address correspondence to Foremost Farm, R. R. 3, Columbia, Missouri.

Telephones—Farm Office: GIbson 2-6276, Supt's. Residence: GIbson 2-5251

LAURENCE R. RAINEY, Superintendent — A. C. RAGSDALE, Dept. Chairman — BRYAN LAIL, Herdsman

Announcing . . .

The Purchase Of A **Very Great Young Proven Sire** And 3 Daughters

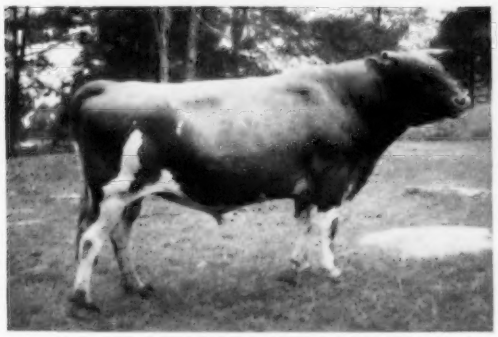

CLA-ORE KNIGHT'S LUDLOW
Born November 6, 1950
Purchased from Fred Rudat, Jr., Cla-ore Farm, Brownsmead, Oregon.

Sire: **CHICONA NOVELTY'S KNIGHT**
5 PR sons, 33 AR daughters. 1 over 800, 1 over 700, 8 over 600, 21 over 500. 32 daughters classified, 1 E, 18 VG, 12 D.

Dam: **CLA-ORE PHIL'S LISA**
*13266—627—Jr2—365C—2x
*14030—*671—Jr3—305C—2x
12497—537—5yrs—HIR—303C—2x
Classified Very Good twice
Sold 1953 for $1,200 at Pacific Northwest.
*denotes Class Leadership

The evidence of Ludlow's greatness as a sire of type (based upon the first five unselected daughters to freshen and be classified). Here they are with the breakdown—remember, unselected and **all above the line.**

	Age	General Appearance						Dairy Character	Body Capacity	Mammary System				Over All Rating
		Rating	Breed Character	Shoulders	Feet & Legs: Fore	Feet & Legs: Hind	Rump			Rating	Fore Udder	Rear Udder	Teat Placement	
Tideland Ludlow's Ardela	Sr3	V	V	D	V	D	E	E	E	D	D	V	D	V
***Tideland Ludlow's Hanna**	Sr3	E	E	E	V	D	E	E	V	E	E	V	E	E
Tideland Ludlow's Mistress	Sr2	V	V	V	A	D	V	E	V	V	V	E	D	V
Tideland Ludlow's Hilda	Sr2	V	D	V	D	A	V	V	D	V	V	V	V	V
Tideland Ludlow's Hannabelle*	Sr2	V	V	E	D	D	D	V	E	V	V	D	V	V

*(Full Sisters)

A comparison of the classification records of Ludlow's daughters with their dams is even more convincing. Ludlow is also a great sire of **utility value** as evidenced by the production of his daughters listed below:

ARDELA 9641—544—Sr2—305C—2x, 3273—183—Sr3—305—2x in 64 days
HANNA 11535—*631—Jr2—305C—2x (Class Leader), 6982—383—Jr3—305—2x in 183 days
MISTRESS 8005—439—Jr2—305—2x (pending)
HILDA 7037—373—Jr2—365—2x in 218 days
HANNABELLE** 9475—483—Jr2—HIR—365—2x in 275 days
**Purchased with Ludlow

We acknowledge the advice given us by L. O. Colebank, a great cowman and official classifier for The American Guernsey Cattle Club, and Elmer Meadows, whose judgment we respect in helping us locate Ludlow.

See Cla-ore Farm advertisement, page 262.

T. B. Accredited Certificate 12-1955 Brucellosis Free Herd Certificate 1717-1

ROBIN ROOST FARM

Bang's Certified 1717-1 — T. B. Accredited

DR. SAM B. MCFARLAND
BALLARD K. BENNETT
Tel. 1924-W

Lebanon, Tenn.
Route 4

CONGRATULATIONS to DR. SAM B. MCFARLAND and BALLARD K. BENNETT, Robin Roost Farms, Lebanon, Tennessee, on their recent purchase of LUDLOW and three of his daughters.

Cla-Ore Knight's Ludlow

Born November 6, 1950

His first 5 daughters to be classified were—

1 Excellent

4 Very Good

His Excellent Class Leading Daughter—

TIDELAND LUDLOW'S HANNA
Excellent '56
11535—*631—Jr2—305C—2x
Class Leader 9th place

SIRE
CHICONA NOVELTY'S KNIGHT

28 daus. 39 rec.	10503 M	564 F
28 dams 43 rec.	10253 M	514 F
Increase	+250 M	+50 F

Note the high level of the dams

DAM
CLA-ORE PHIL'S LISA
13266—627—Jr2—365C—2x
14030—671—Jr3—305C—2x
Very Good '51 '53
Sold for $1200 in 1953

Bonanza's Dam

CLA-ORE PHIL'S BEATRICE
Excellent '51 '52 '54
11330—685—Jr2—365C—2x
12150—*705—Sr3—305C—2x
Class Leader 9th Fat
11545—666—Sr4—305C—2x
10801—588—5yrs—HIR—305C—2x
12451—647—6yrs—HIR—365—2x

We are using in our herd a 3/4 brother to LUDLOW—

CLA-ORE KNIGHT'S BONANZA

BONANZA is a 3/4 brother to—

Cla-ore Knight's Beta
Excellent '54
12147—607—Jr2—HIR—365C—2x

Cla-ore Knight's Boann
Very Good '54
12098—618—Sr2—365C—2x

See Robin Roost Farms advertisement, page 261.

We can offer this same blood to you through our choice selection of BONANZA and KNIGHT sons.

CLA-ORE FARM

FRED RUDAT, JR. **BROWNSMEAD, OREGON**

ADVERTISERS' INDEX

Adohr Farms—Calif. 271
Alchrist Farm—Minn. 364
Anchor Serum Co.—Ind. 331
Arizona Farms Guernseys—Ariz. 336

Babson Bros. Co.—Ill. 325-328
Bacon, Roger D.—Mass. 335
Beacon Milling Co.—N. Y. 334
Blakeford Farms—Md. 376
Bluff View Farm—Texas 269
Brandtjen Farms—Minn. 406
Brockwell Farm—Wash. 396
Burlingame, Field, Pierce & Browne, Inc.—N. Y. 336
Butterfat Consignment Sale—N. J. 394, 395

Cache Meadow Farm—Utah 369
Central States Sales Co.—Texas 333
Chor-Boy Division—Wis. 332
Circleview Farm—N. Y. 336
Cla-Ore Farm—Ore. 262
Clearview Farm—Maine 354, 389
Coldsprings Farm—Pa. 412
Cole Farm Dairy—Maine 404
Crestwood Farm—Minn. 392

Deep Lake Farm—Conn. 336
Douglaston Manor Farm—N. Y. 411
Dunn, Harwood & Crabtree—N. Y. & Mass. 338
Dunn's Tour—N. Y. & Mass. 339

Eastern Washington—Wash. 361
Elkhart County G.B.A.—Ind. 372, 373

Fairlawn Farms—Mass. 267
Farm Service, Inc.—Wis. 355
Fireside Farms—Ohio 367
Flying Horse Farm—Mass. 362, 363
Folger, Henry E.—N. Y. 344
Foremost Guernseys—Mo. II. Cover
Franklin Serum Co.—Colo. 335

Garey Cattle Sales—Pa. 394, 395
Gaylord Guernsey Farms—Okla. 397
Gaylord Guernsey Farms Reduction Sale—Okla. 398
Golden Arrow Farms—Ind. 329
Gorham Dispersal, Frank M.—Wis. 355
Graham Breeding School—Mo. 329
Grayce Farms—Pa. 274
Gray Haven Farm—Ohio 368
Green Meads Farm—Mass. 405
Grubb Sale, John B.—Pa. 349

Hominy Hill Farm—N. J. 352, 353

Ideal Guernsey Farms—N. J. 264
Illinois G. B. A., Inc.—Ill. 402
Illinois State Sale—Ill. 402
International Guernsey Sale—Ill. 371

John Plain Farm, Inc.—Ill. 350

Kentucky G. B. A., Inc.—Ky. 374
Kentucky State Sale—Ky. 374
Kimberton Farms—Pa. 404
Kingendale Guernsey Farm—Ind. 367
Kitchener Farm—Mass. 348
Knockfierna—N. H. 391

Laacke Co., R.—Wis. 329
Lakewood Farm—Ill. 357
Lakewood Farm Dispersal—Ill. 357-359
Laurel Mills Dispersal—N. J. 403
Lauxmont Farms Dispersal—Pa. 340, 341
Llan Fair Farms Dispersal—Pa. IV. Cover
Lookwell Farms—Ind. 351
Luxerin Farm—Wis. 393

Mac-Ra Co.—Calif. 331
Maegeo Farms Production Sale—N. C. 342, 343
Maple Leaf Farm—Minn. 392
Martin Laboratories—Pa. 333
McCord, Tom—Ala. 329
McDonald Farms—N. Y. 410
McDonald's London Farm—Utah 374
Meadow Lodge Farms—Okla. 399
Merryman Co., The—Md. 340-343, 349, 358, 359, 371, IV. Cover
Mignot, John—N. Y. 335
Milmoore Farm—Ohio 370
Minnesota State Sale—Minn. 391
Missouri State Sale—Mo. 337
Mohican District Guernsey Brs. Sale—N. Y. 344
Mt. Ararat Farms—Md. 407
Mulhocaway Farm—N. J. 273

New England Guernsey Sale—Mass. 338
New Jersey State Sale—N. J. 390
New York A. B. C., Inc.—N. Y. 332
Northeastern Pa. Sale—Pa. 349
Nyala Farm—Conn. 361

Ohio Classic Sale—Ohio 356
Oklahoma State Sale—Okla. 398
Osborne Hill Farm Dispersal—Pa. 408, 409

Pate Sales Co.—N. J. 358, 359, 390, 403
Pennsylvania G. B. A.—Pa. 329, 345, IV. Cover
Pennsylvania State Sale—Pa. 345
Pine Grove Dairy Farms—Va. 360
Pine Knoll Farm—Minn. 339
Plane View Guernsey Farm Milking Herd Dispersal—Iowa 364
Pleasant View Dispersal—N. Y. 337

Ralston Purina Co.—Mo. 330
Richview Dairy—Va. 404
Rieflin Dispersal—N. Y. 401
River Road Farm—Wash. 350
Robin Roost Farm—Tenn. 261
Rolling Acres Farms—Ill. 375
Rozacres—Wash. 361

Sanitary Farm Dairies—Minn. 360
Seath & Shultz—N. H. 400, 401
Senrab Farms—Wis. 402
Shamrock Farm—Ariz. 374
Skagit County—Wash. 350
Strohmeyer & Carpenter—N. Y. 335
Sunbeam Corporation—Ill. 333

Transcript Printing Co.—N. H. 336

Vary, E. E.—Ill. 331
VioBin Corporation—Ill. 335

Walker Farms—Miss. 365
Wayne Co. Fall Sale—N. Y. 400
Western Glow Farms, Inc.—Wash. 346, 347
Weston Mfg. & Supply Co.—Colo. 331
Wetmore, Fred C.—Ohio 332
Wilcox, Harris—N. Y. 337
Willow Brook Farm—Ohio 339
Woodacres—N. J. 354, 366
Woods, Mort—Okla. 398
Wyno Farms—Pa. III. Cover

Chat . . .

TRUMAN WEAVER, son of MR. AND MRS. OSCAR WEAVER, owners of Yellow Creek Farm, Goshen, Ind., recently left for Chicago where he will spend two years as Youth Leader of the young people's section of the Bethel Mennonite Church.

THE NATIONAL COUNCIL OF BOY SCOUTS OF AMERICA, in cooperation with the Freedoms Foundation of Valley Forge, is engaging in a nationwide program to Get Out the Vote. More than four million Scouts and leaders are being mobilized to take part in this major Good Turn for 1956. This great service project will be divided into two specific efforts: (1) They will encourage citizens to register so that they will be eligible to vote; (2) on November 3, Boy Scouts, Cub Scouts, Explorers, and leaders will place on the doorknobs of 35,000,000 homes a hanger urging citizens to vote as they please, but to vote.

DR. AND MRS. D. G. ARNOLD, owners of Hideaway Farm, Bucyrus, Ohio, plan to leave the United States about the middle of October on a world cruise that will take about eight weeks. Dr. Arnold will attend a series of surgical meetings at the Asiatic Surgical Clinic sponsored by the International College of Surgeons.

MISS SALLY BREWER, daughter of MR. AND MRS. WAYNE BREWER of Darke County, Ohio, was married August 11 to William Cope. They are residing at Hobart, Ind., where Mr. Cope is in charge of the safety program of the U. S. Steel Company, Gary, Indiana.

On page 377, this issue, under WHAT THE COWS ARE DOING, the headings have been transposed. Official Herd Improvement Records start this section and, as usual, are followed by the Advanced Register Records.

Statement of Ownership

Statement of ownership, management, circulation, etc., required by the Act of Congress of August 24, 1912, as amended by the Acts of March 3, 1933, and July 2, 1946, of the Guernsey Breeders' Journal published semi-monthly at Peterborough, New Hampshire, for October 1, 1956, State of New Hampshire, County of Hillsboro.

Publishers and owners, The American Guernsey Cattle Club, Peterborough, New Hampshire, incorporated under special act of the Connecticut Legislature; President, R. H. McMurtrie; Executive Director-Treasurer, Karl B. Musser; Secretary-Assistant Treasurer, Robert D. Stewart.

Editor, Robert D. Stewart, Peterborough, New Hampshire; Managing Editor, Richard G. Price, Peterborough, New Hampshire.

No Stock, Bonds or Mortgages ever issued.

Sworn to and subscribed before me this 19th day of September, 1956.

F. RUSSELL ABBOTT
Notary Public

Entered as Second Class Matter, December 15, 1909, at the Post Office, Peterborough, New Hampshire, under act of March 3, 1879. Acceptance formailing special rate of postage provided in section 1113, Act of October 3, 1917; Authorized August 9, 1918.

Ideal Guernsey Farms

GOLDEN GUERNSEY

BUILDING ☆ FOR ☆ A ☆ CENTURY

"THE WORLD'S LARGEST HERD OF PURE BRED GUERNSEYS"

NO BUSINESS TRANSACTED ON SUNDAY

Five Top Females Consigned To — New Jersey State Sale, October 19, Glenburnie Farm, Trenton, New Jersey

— ALL ARE VACCINATED —

14449—732—Sr2—365—3x

1.

IDEAL'S STANDBEST SALLY

Born May 17, 1952

Fresh July 21, 1956, selling open

2088—95—Jr4—3x in 37 days

Sire: **Ideal's Standbest, AR**

22 AR daughters, 3 over 1000, 7 over 900, 10 over 800, 15 over 700, 20 over 600 lbs. fat. A son of Clara Bell of Lone Pine, 5 records include 18241—1019—8yrs—365—3x.

Dam: **Ideal's Clarion's Sally**

12780—586—Jr3—365—2x

2.

IDEAL'S STANDBEST ALICE

Born June 24, 1954

Due December 7, 1956, to Ideal's Supreme's Troax (Gardenville Supreme—Ideal's Comet's Trixie, 15763—838—Jr3—365C—3x).

Sire: **Ideal's Standbest, AR** (above)

Dam: **Ideal's May Royal's Alice**

12400—591—Jr2—365—3x

14551—663—Sr3—365—3x

A daughter of Ideal's Alice Maud, 17182—731—7yrs—365—3x.

3.

IDEAL'S ADMIRAL'S ROSIE

Born July 5, 1954

Due November 4, 1956, to Ideal's Supreme's Troax (opposite).

Sire: **Ideal's Admiral, AR**

11 AR daughters, 7 from 756 to 1032 lbs. fat. A son of Welcome Lane's Mary, 8 rec. av. 19261—1011.

Dam: **Ideal's Superior's Rosie**

13999—738—Jr2—365—3x

15708—837—Sr3—365C—3x

4.

IDEAL'S MAIN STAY'S PRIDE

Born September 15, 1951

17083—861—Jr3—365—3x

Fresh September 1, 1956, selling open.

Sire: **Ideal's Main Stay, AR**

A son of Clara Bell of Lone Pine.

Dam: **Ideal's Beacon's Pride**

18719—897—Sr4—365C—3x

5.

IDEAL'S WHITTIER'S CARMELA

Born August 27, 1954

Due December 7, 1956 to Ideal's Ninbest (Ideal's Standbest—Ideal's Beacon's Nina, 6 rec. av. 17832—1027).

Sire: **Ideal's Whittier,** by Fairlawn Actor's Rose King, out of Spot's Whittie, 4 rec. av. 19292—1062 including 21832—1206—8yrs—365C—3x.

Dam: **Ideal's Rose King's Clara Bell**

14568—753—Jr2—365C—3x

THESE ARE THE KIND THAT WILL MAKE MONEY FOR YOU

"IT'S ALL IN THE RECORDS"

JACOB TANIS & SONS, Proprietors
JOHN TANIS, D. V. M.
WILLIAM AULD, Herdsman

IDEAL GUERNSEY FARMS

Augusta - Sussex County - New Jersey

The American Guernsey Cattle Club

OFFICERS AND EXECUTIVE COMMITTEE

R. H. McMurtrie, Huntingburg, Ind., President '60.
Lloyd B. Wescott, R. 3, Clinton, N. J., Vice-President '58.
Kent B. Hayes, Oklahoma City, Okla., 2nd Vice-President '58.
Karl B. Musser, Executive Director-Treasurer.
Robert D. Stewart, Secretary-Asst. Treasurer.
Kenneth A. Brighton, Attorney.
Merritt H. Adamson, Jr., Camarillo, Calif., '57.
Alvin C. Bush, R. D. 2, Muncy, Pa. '60.
W. W. Fitzpatrick, Quail Roost Farms, Rougemont, N. C., '57.
Delbert H. Kingston, Cary, Ill., '57.
Otto H. Liebers, Lincoln, Nebr., '59.
John Lyman, Middlefield, Conn., '61.
Gavin W. McKerrow, Pewaukee, Wis. '61.
Kenneth C. Price, Port Orchard, Wash. '59.
G. B. Walker, Stoneville, Miss. '59.
John D. Worthington, Bel Air, Md. '61.
Howard J. Ziegler, Clyde, Ohio. '58.
(Year indicates Committee term expiration.)

ADMINISTRATION

Karl B. Musser, Executive Director-Treasurer.
Robert D. Stewart, Secretary-Asst. Treasurer.
C. M. Cummings, Office Manager.

COMPTROLLER

F. Russell Abbott.
Charles T. Heater, Asst.

HERD REGISTER

Irving E. Nichols, Director.

PURCHASES AND PRODUCTION

Elmer H. Shattuck, Director.
Leonard E. Cashion, Asst.-Production.

PERFORMANCE

Official Testing, Classification, Pedigrees and Performance Register.
Clarence W. Greenie, Director.
S. W. Kereazis, Asst.
George N. Eastman, Asst.

GUERNSEY BREEDERS' JOURNAL

Richard G. Price, Managing Editor-Advertising.
John W. Atwood, Asst. Editorial-Advertising.
Arlene M. Delaney, Asst. Editorial.
John R. Wheeler, Asst. Advertising.

PROMOTION

Ray L. West, Director.
Harold W. Adams, Asst.

EXTENSION

George B. Collins, West Main St., Lebanon, Tenn. Territory: Arkansas, Louisiana, Mississippi, Oklahoma, Tennessee (area west of Tenn. River), and Texas (except extreme southwestern tip).

George W. Chambers, 202½ North Cedar St., Owatonna, Minn. Territory: Iowa, Kansas, Minnesota, Missouri, Nebraska, North Dakota, South Dakota and Wisconsin.

M. L. Dawdy, 314 Robertson Bldg., 4th and Main St., Lafayette, Ind. Territory: Illinois, Indiana, Kentucky, Michigan and Ohio.

A. Wendell Fuhriman, Room 12, Thatcher Bldg., Logan, Utah. Territory: Arizona, California, Colorado, New Mexico, Nevada, Southwestern Texas, and Utah.

C. J. Jacobs, 103 Lanier Bldg., West Point, Ga. Territory: Alabama, Florida, Georgia, North and South Carolina and Tennessee (except area west of Tenn. River).

A. M. MacKay, 120 West Church St., Frederick, Md. Territory: Delaware, District of Columbia, Maryland, New Jersey, Pennsylvania, Virginia and West Virginia.

Elmer J. Meadows, Room 302, Corbett Bldg., Portland 4, Ore. Territory: Idaho, Montana, Oregon, Washington and Wyoming.

Joseph Pendergast, 3 Main St., Cobleskill, N. Y. Territory: Connecticut, Maine, Massachusetts, New Hampshire, New York, Rhode Island and Vermont.

TYPE CLASSIFICATION

Lawrence O. Colebank, 1 Circle Hill Drive, Knoxville 19, Tenn.
C. B. Finley, Grimes, Iowa.

GUERNSEY *Breeders' Journal*

Vol. 98 — No. 3

FOR THE ISSUE OF OCTOBER 1, 1956

CONTENTS

THE COVER

Osborne Hill Farms Residence, West Chester, Pa., and Ratcliffe Manor Emily, only living cow to have won the Pennsylvania Brood Cow Award.

FEATURE ARTICLES

1956 All-American Nominations—By Richard G. Price ... 266
The Secretary's Page—By Robert D. Stewart ... 275
The Langwater Story—Part III—Conclusion—By Louis McL. Merryman ... 276
New Jersey Guernsey Show—By A. M. MacKay ... 281
Connecticut State Guernsey Show—By Joseph Pendergast ... 283
All-Iowa Fair—By George W. Chambers ... 285
Ozark Empire Fair—By Tim C. Main ... 286
Illinois State Fair—By M. L. Dawdy ... 287
Pennsylvania Guernsey Show—By A. M. MacKay ... 290
Western Idaho State Fair—By Elmer J. Meadows ... 292
Field Days and Shows ... 293
Third Ontario Guernsey Classic—By John A. Sims ... 306
Wesslawn Farm Dispersal—By Elmer J. Meadows ... 306
Morr-Gill Farm Dispersal—By Wm. H. Juzi ... 307
Colorado State Sale—By A. Wendell Fuhriman ... 307
9th Annual Royal Sale—By Wm. H. Juzi ... 308
Great Elm Farm, Inc., Sale ... 308
Michigan Parish Shows—By M. L. Dawdy ... 309
Maryland District Field Days—By A. M. MacKay ... 313

DEPARTMENT INDEX

Advertisers' Index ... 263
Classification Schedule ... 272
Breeders and Leaders of Tomorrow ... 316
GOLDEN GUERNSEY Distributors News ... 321
Applicants for Membership ... 329, 336
What the Cows are Doing in the Advanced Register ... 377–388

CHANGES AMONG THE LEADERS:

Langwater Bridesmaid ... 323
Don Major Belle ... 323
Springvale's Golden Clipper ... 323
Pond Acre Farm's Irene ... 323

Subscription Price: United States, South America and Central America, $2.00 for 1 year; $3.00 for 2 years; $5.00 for 5 years. Canada, 60c additional per year. Foreign, $4.50 per year.

CLOSING DATES FOR ADVERTISING COPY

7th of the month preceding for issue of the 1st.
23rd of the month preceding for issue of the 15th.

Published the first and fifteenth of each month by The American Guernsey Cattle Club, 70 Main St., Peterborough, New Hampshire

© 1956, by The American Guernsey Cattle Club.

1956 ALL-AMERICAN NOMINATIONS

EARLY reports indicate an increased interest in showing this year, and thousands of breeders everywhere are watching the drama of the tanbark. The depth and quality of the 1956 shows is impressive, and it is hoped that this interest and enthusiasm will be reflected in the number of nominations for All-American consideration.

This year, Chairman William K. Hepburn, Jr., Grayce Farms, Dalton, Pa., William Hitz, Rosebud Farm, Polk City, Iowa, and C. R. Knight, Peacock Dairies, Bakersfield, Calif., will serve on the Nominating Committee. This Committee will meet at the Blackstone Hotel, Chicago, Ill., on November 15, and all pictures and nominations must be in the Committee's hands by that date. All entries must be mailed to the Guernsey Breeders' Journal, Peterborough, N. H., prior to November 10, and all late entries may be mailed to R. G. Price, c/o the Blackstone Hotel, Chicago, Ill., prior to November 15. The Nominating Committee will select from all the entries submitted the six animals that, in their opinion, are most worthy of the title "All-American."

All blue ribbon winners at high quality shows and first and second prize animals at the National and International and at all other major shows are eligible for nominations.

Nominations May Be Made In 16 Classes

Bull calf, born after June 30, 1955, and over four months. Junior yearling bull, born between January 1, 1955, and June 30, 1955. Senior yearling bull, born between July 1, 1954, and December 31, 1954. Two-year-old bull, born between July 1, 1953, and June 30, 1954. Bull three-years-old and over, born before July 1, 1953. Heifer calf, born after June 30, 1955, and over four months. Junior yearling heifer, not in milk, born between January 1, 1955, and June 30, 1955. Senior yearling heifer, not in milk, born between July 1, 1954, and December 31, 1954.

Yearling heifers that have freshened show in two-year-old class.

Cow, two years, born between July 1, 1953, and June 30, 1954. Cow, three years, born between July 1, 1952, and June 30, 1953. Cow four years, born between July 1, 1951, and June 30, 1952. Cow five years and over, born before July 1, 1951. Junior get of sire group to consist of four animals under two years of age, none of which has freshened; either sex, the get of one sire; not more than two can be bulls; sire must be named. Get of sire group to consist of four animals, either sex, the get of one sire; at least one to be two years of age or older; not more than two can be bulls; sire must be named.

Produce of dam group to consist of two animals, any age, either sex, the produce of one cow; dam must be named.

Best three females, any age, all bred and owned by exhibitor.

Picture Taken During 1956 Must Accompany The Nomination Entry

The responsibility for submitting nominations and appropriate photographs rests with the exhibitors of the animals and the entry is not complete unless accompanied by a picture taken this year and representing the entry in a stage of development as nearly comparable to its show ring appearance as possible.

If You Have A Winner—Take It All The Way

It is hoped that all breeders who exhibit at the 1956 shows will make an effort to submit their animals for ALL-AMERICAN consideration. This program gives added publicity to your show ring winners, and is the final step in gaining the maximum publicity for your show herd.

All national and state field representatives have a supply of entry blanks, or they may be secured from The American Guernsey Cattle Club, Peterborough, New Hampshire, upon request.

Golden Guernsey, Inc.

Officers

R. H. McMurtrie, Huntingburg, Ind., President '60.
Lloyd B. Wescott, R. 3, Clinton, N. J., Vice-President, '58.
Karl B. Musser, Executive Director-Treasurer.
Robert D. Stewart, Secretary-Asst. Treasurer.
F. Russell Abbott, Comptroller, Charles T. Heater, Asst.

Directors

Kent B. Hayes, Oklahoma City, Okla.
Gavin W. McKerrow, Pewaukee, Wis.
Kenneth C. Price, Port Orchard, Wash.
John D. Worthington, Bel Air, Md.

Golden Guernsey Committee

W. W. Fitzpatrick, Chairman, Quail Roost Farms, Rougemont, N. C. '58.
Merritt H. Adamson, Jr., Camarillo, Calif. '57.
Otto H. Liebers, Route 1, Lincoln 2, Nebr. '58.
Gavin W. McKerrow, Pewaukee, Wis. '59.
Kenneth C. Price, Port Orchard, Wash. '57.
Lloyd B. Wescott, R. 3, Clinton, N. J. '59.
G. B. Walker, Stoneville, Miss. '58.
(Year indicates Committee term expiration.)

Administration

J. Frank Johnson, Director of Public Relations.
W. Donald Moffat, Director of Milk Sales.
Mike Stuhlsatz, Representative.
Janet O. Frost, Representative.

Field Representatives

MICHIGAN

Floyd L. Greenburg, 753 W. Morrill St., Jackson, Mich.

NEW ENGLAND

Merrill P. Richey, 43 Hope Ave., Worcester, Mass.

TRI-STATES

Keith E. Swanson, 1900 South Willow, Sioux Falls, S. Dak.

STATE REPRESENTATIVES

CALIFORNIA

Arthur W. Telfer, Sec.
California G. C. C. Inc., Room 401, Calif. Fruit Bldg., Sacramento 14, Calif.

ILLINOIS

George A. Campbell, Jr., Field Sec., Illinois G. B. A., Inc., 5 North River Street, Batavia, Ill.

INDIANA

E. T. Wallace, Sec.
Ind. G. B. A., 412 Robertson Bldg., Lafayette, Ind.

MARYLAND

R. A. McLaughlin, Field Sec., Maryland Co-op. G. B. A., Box 69, Lutherville, Md.

MISSOURI

G. B. Secker, Field Representative.
Missouri G. B. A., 409 Exchange National Bank Bldg., Columbia, Mo.

NEW JERSEY

Wm. M. Nulton, Jr., Field Sec.
Louis Gruninger, Asst. Field Sec.
New Jersey G. B. A., New Jersey Agricultural Exp. Sta., New Brunswick, N. J.

NEW YORK

B. J. H. Rikert, Business Manager.
Arthur L. Mulford, Asst.
New York G. B. Co-Op., 1606 E. Erie Blvd., Syracuse, N. Y.

NORTH AND SOUTH CAROLINA

Mack H. Alman, Field Representative, North and South Carolina G. B. Associations, 114 Brookside Rd., Spartanburg, S. C.

OHIO

Howard R. Davis, Jr., Executive Secretary Ohio G. B. A., Public Sq., Wooster, Ohio.

PENNSYLVANIA

William H. Juzi, Business Manager.
Lloyd R. Eyler, Golden Guernsey Representative.
John B. Blyholder, Jr., Northeastern Fieldman, Pennsylvania G. B. A., 601 Payne Shoemaker Bldg., P. O. Box 491, Harrisburg, Pa.
Charles W. Van Horn, Southeastern Fieldman, R. D. 2, Lansdale, Pa.
Wade White, Western Fieldman, 404 Coulter Bldg., Greensburg, Pa.
John B. McVaugh, Newark, Del.
Delaware and Pennsylvania Fieldman.

VIRGINIA

K. M. Mace, Field Sec., Hugh M. Hutson, Asst., Virginia G. B. A., Room 204, Lyric Bldg., 9th and Broad Streets, Richmond, 19, Va.

WISCONSIN

John A. Lindsey, Field Sec.
Wisconsin G. B. A., Box 14, Waukesha, Wis.

FAIRLAWN FARMS

CONSIGN to the **Oklahoma State Sale, October 25, 1956,** an Actor son from the Heliotrope family and a King daughter from the Glory family.

The Actor Son

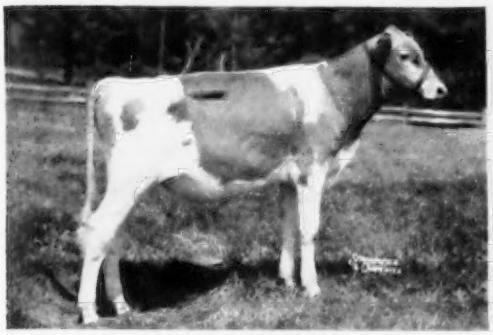

Fairlawn Actor's Count

COUNT is by Actor out of Fairlawn K. Floridia, 12279—651—Jr3—365C—3x. Floridia is by King out of Fairlawn Peerless Heliotrope, that has five records, two of which are over 1000 lbs. fat.

18235—1020—5yrs—365—3x
19052—1018—9yrs—365—3x

Floridia is a full sister to Fairlawn K. Senator that is doing such an outstanding job at Hermitage View. Count is a real dairy individual and is bred to do an outstanding job.

The King Daughter

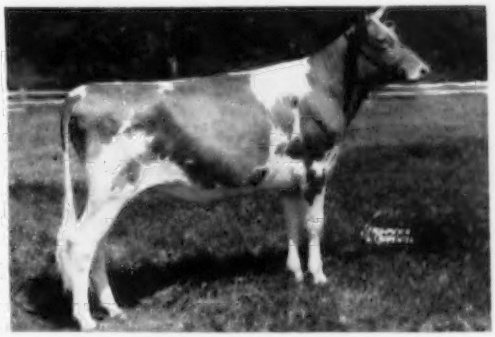

Fairlawn K. Amelia

Bred July 17, 1956

AMELIA is a long, large, stretchy dairy heifer born January 22, 1955. She was bred to Fairlawn Daisy's Actor (Fairlawn Peerless Actor—Maple Lawn's Baron Daisy, E, 17792—885—7yrs—365C—3x). Amelia is out of Fairlawn Actor's Brightness, 13285—689—Sr2—365C—3x; retest, 7094—330—Sr3—2x in 157 days. Brightness is by Actor out of Fairlawn K. Glory, E, 17244—815—Jr4—365C—3x.

ALSO CONSIGN to the **Maine State Sale, Augusta, October 13, 1956,** a bred heifer, **Fairlawn E. K. Marcia,** by Fairlawn Ermine's King out of Fairlawn Actor's Marcella. Marcia was born March 18, 1955, and bred September 1, 1956 to Fairlawn Daisy's Actor (Fairlawn Peerless Actor—Maple Lawn's Baron Daisy, E, 17792—885—7yrs—365C—3x). Marcia is out of Fairlawn Actor's Marcella, that is out of Fairlawn K. Marcella, 12012—714—Jr3—365—3x. K. Marcella has been a member of our Reserve All-American Get for the last two years. Marcia is by Fairlawn Ermine's King (Fairlawn H. Eastern King—Fairlawn Peerless Ermine) that is in heavy service at Nyala, where many daughters are making very creditable records.

Look our Consignments over at these Sales!

FAIRLAWN FARMS ~ Millis, Massachusetts

A. M. SONNABEND, Owner — ANDY WARNER, Ass't. Manager — DR. E. B. HOPPER, Manager

Telephone Frontier 6-2301

Guernsey Calendar 1956

JULY						
S	M	T	W	T	F	S
1	2	3	4	5	6	7
8	9	10	11	12	13	14
15	16	17	18	19	20	21
22	23	24	25	26	27	28
29	30	31	-	-	-	-

AUGUST						
S	M	T	W	T	F	S
-	-	-	1	2	3	4
5	6	7	8	9	10	11
12	13	14	15	16	17	18
19	20	21	22	23	24	25
26	27	28	29	30	31	-

SEPTEMBER						
S	M	T	W	T	F	S
-	-	-	-	-	-	1
2	3	4	5	6	7	8
9	10	11	12	13	14	15
16	17	18	19	20	21	22
23	24	25	26	27	28	29
30	-	-	-	-	-	-

OCTOBER						
S	M	T	W	T	F	S
-	1	2	3	4	5	6
7	8	9	10	11	12	13
14	15	16	17	18	19	20
21	22	23	24	25	26	27
28	29	30	31	-	-	-

NOVEMBER						
S	M	T	W	T	F	S
-	-	-	-	1	2	3
4	5	6	7	8	9	10
11	12	13	14	15	16	17
18	19	20	21	22	23	24
25	26	27	28	29	30	-

DECEMBER						
S	M	T	W	T	F	S
-	-	-	-	-	-	1
2	3	4	5	6	7	8
9	10	11	12	13	14	15
16	17	18	19	20	21	22
23	24	25	26	27	28	29
30	31	-	-	-	-	-

CHECK YOUR DATES

Sales

OCTOBER

Oct. 4. Eastern Ohio Sale, Canfield, Ohio. Sale managed by the Ohio G. B. A., Wooster, Ohio.

Oct. 6. Stanislaus County 4-H and FFA Heifer Sale, Fairgrounds, Turlock, Calif.

Oct. 6. Capital District Sale, Folger's Sales Pavilion, Copake, N. Y. Sale managed by the Capital District G. B. A. and Henry E. Folger, Copake, N. Y.

Oct. 9. Butler-Lawrence County Sale, Butler, Pa. Sale managed by the Pennsylvania G. B. A., P. O. Box 491, Harrisburg, Pa.

Oct. 9. Rivelon Guernsey Sale, Rivelon Farm, Orangeburg, S. C. Sale managed by the Salley Sales Service, Orangeburg, S. C.

Oct. 10. The First International Guernsey Sale, Evening of judging at the International Dairy Show, Coliseum, Chicago, Ill. Sale managed by The Merryman Company, Sparks, Md., The Pate Sales Company, 2064 Lawrence Rd., Trenton 8, N. J., and Delbert H. Kingston & Associates, Cary, Ill.

Oct. 11. 111th Special Guernsey Sale, Lancaster, Pa. Sale managed by the Pennsylvania G. B. A., P. O. Box 491, Harrisburg, Pa.

Oct. 13. Maine State Sale, Maine Breeding Farm, Augusta, Maine. Sale managed by Seath & Shultz Sales Service, Peterborough, N. H.

Oct. 13. 25th Annual Indiana Fall Sale, Fairgrounds, Lafayette, Ind. Sale managed by the Indiana G. B. A., 412 Robertson Bldg., Lafayette, Ind.

Oct. 13. Llan Fair Farms Complete Dispersal at the farm, Pine Grove, Pa. Sale managed by The Merryman Company, Sparks, Md., and the Pennsylvania G. B. A., P. O. Box 491, Harrisburg, Pa.

Oct. 15. Ohio Classic Sale, Graceland Farms, Pickerington, Ohio. Sale managed by the Ohio G. B. A., Wooster, Ohio.

Oct. 15. Minnesota Guernsey Breeders State Sale, Brandtjen Farm, Farmington, Minn.

Oct. 15. Missouri Fall Sale, Ozark Empire Fairgrounds Arena, Springfield, Mo. Sale managed by the Missouri G. B. A.

Oct. 17. Dispersal of Laurel Mills Milking Herd and Bred Heifers, Laurel Springs, N. J. Sale managed by the Pate Sales Company, 2064 Lawrence Rd., Trenton 8, N. J.

Oct. 17. Plane View Farm Milking Herd Dispersal, C. H. Jennings & Sons, owners, Iowa City, Iowa. For catalogs write C. H. Jennings, R. R. 4, Iowa City, Iowa.

Oct. 18. The First Butterfat Consignment Sale, Clinton, N. J. Sale managed by The Garey Cattle Sales, Morrisville, Pa.

Oct. 19. New Jersey State Guernsey Sale, Glenburnie Farm, Trenton, N. J. Sale managed by the Pate Sales Company, 2064 Lawrence Rd., Trenton 8, N. J.

Oct. 19. Kentucky G. B. A. Fall Sale, Sales Arena, University of Kentucky, Lexington, Ky., 7:30 p. m.

Oct. 20. J. Howard Pratt Dispersal, Albion, N. Y. Sale managed by the New York State Guernsey Breeders Co-operative, Inc., 1606 E. Erie Blvd., Syracuse, N. Y.

Oct. 20. Osborne Hill Farm Dispersal, J. W. McCoy, owner, West Chester, Pa. Sale managed by Seath & Shultz Sales Service, Peterborough, N. H., and The Merryman Company, Sparks, Md.

Oct. 20. Mohican District Sale, Cobleskill, N. Y. Sale managed by the Mohican District G. B. A. and Henry E. Folger, Copake, N. Y.

Oct. 20. 13th Annual Future Farmer Guernsey Sale, sponsored by the Kern County Union High School, Bakersfield, Calif.

Oct. 20. Pleasant View Complete Dispersal, at the farm, Albion, N. Y., J. Howard Pratt, owner. Sale managed by Harris Wilcox, Bergen, N. Y.

Oct. 20. Dispersal of Carl Baldauf herd, Clay City, Ind., and Judge Hutchinson herd, Lebanon, Ind., in a joint sale at the 4-H grounds, Lebanon, Ind. Sale managed by The Russell George Sales Service, Lebanon, Ind.

Oct. 22. Illinois Annual State Sale, Normal University Farm, Normal, Ill. Sale managed jointly by the Illinois G. B. A., 5 North River Street, Batavia, Ill., and Delbert H. Kingston & Associates, Box 404, Cary, Ill.

Oct. 22. Complete Dispersal of Frank Gorham Herd, Camp Douglas, Wis. Sale managed by Bert Pfister and Associates, Mt. Horeb, Wis.

Oct. 23. Castle Bracken Cows and Bred Heifer Dispersal, Robert Hamilton, owner, Washington, Pa. Sale managed by the Pennsylvania G. B. A., P. O. Box 491, Harrisburg, Pa.

Oct. 24. Elkhart County, Ind., G. B. A. Guernsey Sale, Fairgrounds, Elkhart, Ind.

Oct. 24. 36th New England Guernsey Sale, Eastern States Exposition Grounds, Springfield, Mass. Sale managed by Dunn, Harwood & Crabtree, Cordaville, Mass.

Oct. 25. 18th Pennsylvania State Sale, Lancaster, Pa. Sale managed by the Pennsylvania G. B. A., P. O. Box 491, Harrisburg, Pa.

Oct. 25. Oklahoma State Sale, Oklahoma City, Okla. Sale managed by Mort Woods, Ardmore, Okla.

Oct. 25. Wayne County, N. Y., Fall Sale, Fairgrounds, Palmyra, N. Y. Sale managed by Seath & Shultz Sales Service, Peterborough, N. H.

Oct. 25. Clearfield Dispersal, Estate of Earl T. Lindsay, Massillon, Ohio. Sale managed by the Ohio G. B. A., Wooster, Ohio.

Oct. 26. Gaylord Guernsey Farms Reduction Sale at the Fairgrounds, Oklahoma City, Okla. Sale managed by Mort Woods, Ardmore, Okla.

Oct. 26. Rieflin Complete Dispersal, Oscar Rieflin, owner, Webster, N. Y. Sale managed by Seath & Shultz Sales Service, Peterborough, N. H.

Oct. 29. Wisconsin State Guernsey Sale, Sales Pavilion, Waukesha, Wis. Sale managed by the Wisconsin G. B. A., Box 14, Waukesha, Wis., and Delbert H. Kingston & Associates, Box 404, Cary, Ill.

Oct. 29. Maegeo Farms Opportunity Sale, at the farm, Lexington, N. C. Sale managed by The Merryman Company, Sparks, Md.

Oct. 31. John B. Grubb Sale, Bechtelsville, Pa. Sale managed by The Merryman Company, Sparks, Md.

NOVEMBER

Nov. 8-9. Lakewood Farm Complete Dispersal, at the farm, Mundelein, Ill. Sale managed by the Pate Sales Company, 2064 Lawrence Rd., Trenton 8, N. J. The Merryman Company, Sparks, Md., and Delbert H. Kingston & Associates, Box 404, Cary, Ill.

Nov. 8. 112th Special Guernsey Sale, Lancaster, Pa. Sale managed by the Pennsylvania G. B. A., P. O. Box 491, Harrisburg, Pa.

Nov. 12. Spring Brook Farms Dispersal, Gill Gordon, owner, at the farm, Winamac, Ind. Sale managed by Everett R. Beaty Sales Service, Huntington, Ind.

Nov. 12. Cragscut Guernsey Sale, Hillcrest Farms, Auburn, Mass. Sale managed by Dunn, Harwood & Crabtree, Cordaville, Mass.

Nov. 15. Sande-Hill Farm Dispersal, M. L. & H. E. Sanders and Leroy Lindley, owners, Collinsville, Ohio. Sale managed by the Ohio G. B. A., Wooster, Ohio.

Nov. 16-17. Lauxmont Farms Dispersal, Dr. George T. Pack, owner, Wrightsville, Pa. Sale managed by The Merryman Company, Sparks, Md., and the Pennsylvania G. B. A., P. O. Box 491, Harrisburg, Pa.

Nov. 17. 7th Annual Merced County Guernsey Bull Classic, Fairgrounds, Turlock, Calif. Sale managed by the Merced G. B. A.

Nov. 20. Yankee Special, Northampton, Mass. Sale managed by Seath & Shultz Sales Service, Peterborough, N. H.

DECEMBER

Dec. 4. Orangeburg Sale, Rivelon Sales Pavilion, Orangeburg, S. C. Sale managed by the Salley Sales Service, Orangeburg, S. C.

Dec. 6. 113th Special Guernsey Sale, Lancaster, Pa. Sale managed by the Pennsylvania G. B. A., P. O. Box 491, Harrisburg, Pa.

Meetings

NOVEMBER

Nov. 10. Western Massachusetts Annual Meeting, El Greco Restaurant, Easthampton Mass.

DECEMBER

Dec. 1. 37th Annual Meeting of the New Jersey G. B. A., Far Hills Inn, Somerville, N. J.

Fairs

SEPTEMBER

Sept. 29-Oct. 5. Heart O'Texas Fair, Waco, Texas. Guernseys will be judged on Oct. 4.

Sept. 29-Oct. 5. Tulsa State Fair and Livestock Exposition, Tulsa, Okla. Guernseys will be judged on Oct. 2.

Sept. 29-Oct. 6. National Dairy Cattle Congress, Waterloo, Iowa. Guernseys will be judged on Oct. 2-3 by W. K. Hepburn, Jr.

Sept. 29-Oct. 7. Danbury State Fair, Danbury, Conn.

Sept. 29-Oct. 7. New Mexico State Fair, Albuquerque, N. Mex. Guernseys will be judged on Oct. 3 by E. N. Hansen.

OCTOBER

Oct. 1-6. Alabama State Fair, Birmingham, Ala.

Oct. 1-6. Mississippi Fair and Dairy Show, Meridian, Miss.

Oct. 1-6. Arkansas Livestock Exposition, Little Rock, Ark. Guernseys will be judged on October 4 by M. J. Regan.

Oct. 6-13. International Dairy Show, Chicago, Ill. Guernseys will be judged on Oct. 9-10 by William Hitz.

Oct. 6-14. Pan-American Livestock Exposition, Dallas, Texas. Guernseys will be judged on Oct. 11 by Hilton Boynton.

Oct. 8-13. Mississippi A. and I. State Fair, Jackson, Miss. Guernseys will be judged on Oct. 8-9 by Hilton Boynton.

Oct. 8-13. Piedmont Interstate Fair, Spartanburg, S. C.

Oct. 8-13. Chattahoochee Valley Exposition, Columbus, Ga.

Oct. 9-13. Dixie Classic Fair for Northwest North Carolina, Winston-Salem, N. C.

(*Please turn to page 319*)

BLUFF VIEW Farm
Dallas TEXAS
ROUTE 2, BOX 190, DALLAS, TEXAS

TYPE AND PRODUCTION In Spite Of The Extreme Texas Heat

HERE ARE OUR 7 EXCELLENTS FROM OUR MARCH 26, 1956 CLASSIFICATION

THEIR HIGH RECORDS AVERAGE 15908 LBS. MILK, 798 LBS. FAT

1.
EXCELLENT 1956

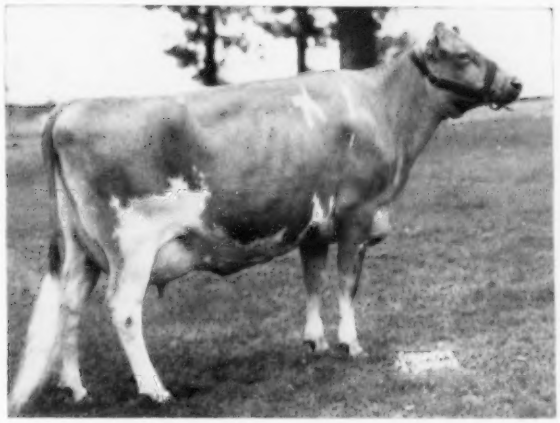

Max's Jardis of Sartartia
16434—812—5yrs—365C—3x

2. **North's Master's Pedemode,** E '56
19898—1008—5yrs—365C—3x (pending)

3. **Pleasant Hill Lady Sue,** E '56
20807—965—5yrs—365C—3x (pending)

4. **Wilgorlan Farms Sally,** E '53 '55 '56
9437—571—Sr2—305C—835 T.M.

5. **Cedarcroft Dimple,** E '56
17652—809—6yrs—365C—3x

6. **Noble Ethel of Sartartia,** E '56
16705—894—10yrs—365C—3x

7. **Haddon's M. Kate,** E '52 '55 '56
10423—532—Jr2—305C—3x

BULL CALVES FOR SALE OUT OF THESE AND OTHER COWS WITH 600-1000 LB. RECORDS.

Calfhood Vaccinated

T. B. Accredited No. 580436

BLUFF VIEW FARM

11200 DENTON DRIVE — DALLAS, TEXAS

J. T. LIVELY & SON, Owners JOE M. DANIEL, Manager HOMER MORRIS, Herdsman

News and Views

These columns are open to comments of Guernsey breeders

New Chemical Kills Cattle Grubs Inside Animals

U. S. Department of Agriculture research is, for the first time, reporting results of tests with a new chemical that will prevent the common cattle grub from developing inside the animal.

In the tests, the researchers fed an organic phosphate chemical called Dow ET-57 to grub-infested cattle. This chemical moves through the animal's body to kill the grubs wherever they occur in the flesh.

These first highly promising experimental results are considered a milestone in research progress toward developing a systemic grub-control chemical that livestock men can use. Current research is measuring the effect of ET-57 for grub control, toxic effect on the animals and chemical residues in milk or flesh.

Cattle grubs cost the livestock industry an estimated $100 million a year in losses of meat and milk and damage to hides. At present the pest is controlled by dusting rotenone on the backs of the cattle during the period in which grubs emerge from the skins of the animals.

Rotenone assures some protection against future infestation by killing the grubs before they can lay eggs on the grass that the cattle will eat. But rotenone control begins only after the grub has spent about seven months developing as a parasite within the body of the animal.

Foot Rot Of Cattle Pododermatitis

Department of Veterinary Science, University of Wisconsin—Extension Service, College of Agriculture, Madison.

FOOT rot is an inflammation of the tissues of the feet. If not checked, it often leads to pus tracts, death of foot tissue, and in extreme cases to the loss of one or both claws.

Causes . . .

Bruises, cuts or punctures of the feet, if discovered and attended to promptly, heal without further damage. When harmful bacteria get into the wounds they may cause serious complications.

These bacteria may be of several kinds. One common offender in cattle is Spherophorus necrophorus. This soil organism frequently causes similar conditions in other animals also.

Clinical Variations . . .

At least five variations of foot rot are often seen:

1. A swollen, hot and painful foot with no visible break in the skin.
2. Swelling of the tissues between the claws associated with an open wound. This is the most common type in cattle, with the exception of animals recently shipped.
3. Swelling of the ball of the foot (digital cushion). This often occurs in wet weather when the water-softened cushion is bruised by rocks or other hard objects resulting in an open wound.
4. Infected cuts caused by wire or sharp objects.
5. Injury and sloughing above the hoof, frequently seen in cattle soon after shipment when animals step on each other. Lesions develop in the soft tissues usually above the hoof proper. More dead tissue may be involved than in any other type. Wounds up to three inches in length are not uncommon.

Importance . . .

Foot rot seldom causes death. However, loss of milk production, flesh and market value is often great, especially when proper early treatment is not given.

Prevention . . .

Prompt treatment can prevent most cases of foot rot from becoming serious. Cases resulting from shipping are an exception. A good preventive measure is daily careful observation of the herd. Vigilance is invariably the most economical safeguard.

Some dairymen regularly observe every cow carefully as she comes into the barn. Lameness, shortening of the stride, even a slight swelling above the hoof, and hesitancy in stepping across the gutter are all danger signals that should be heeded.

Irregularities in gait may be due to the fact that the feet need trimming, a practice that should not be neglected. Often a careful inspection will reveal minor wounds that can be easily handled at the time.

Clean dry barnyards are always desirable. Stones, sticks of wood and other debris should be removed and good drainage provided.

Treatment . . .

No specific treatment will fit all cases. If the lesion is not extensive, carefully removing the dead or necrotic tissue, applying a disinfectant solution and bandaging the foot for a time may be all that is necessary. If the condition is of long standing and much tissue is involved, a major operation by a veterinarian is usually required. Structures inside the foot are delicate and easily injured. Promiscuous cutting may be very dangerous and, without anesthesia, very painful to the animal.

In some cases, veterinarians inject drugs into the blood stream to cure foot rot. Cases where damage is deep and extreme do not yield to this treatment. Sometimes amputation of one claw may be necessary to save the animal's life. Reliance on the advice of your veterinarian is recommended, since he sees many cases every year and can usually, by proper treatment, surgery, or both, effect a cure.

THE AGRICULTURAL MARKETING SERVICE of the USDA reports that the cumulative production of dry whole milk from January through June, 1956, totaled 5,540,000 pounds, up 47 per cent from the same months of 1955. The cumulative production of non-fat dry milk solids for the first six months of this year total 111,500,000 pounds, or 19 per cent lower than the corresponding months of 1955.

The 1959 National Guernsey Futurity is a challenge of your ability to select and nominate heifer calves that will develop into the best three-year-old cows. The heifer must be nominated and first fee of $2.00 sent to The American Guernsey Cattle Club, Peterborough, N. H., postmarked not later than November 1, 1956.

ADOHR FARMS

CAMARILLO · VENTURA COUNTY · CALIFORNIA

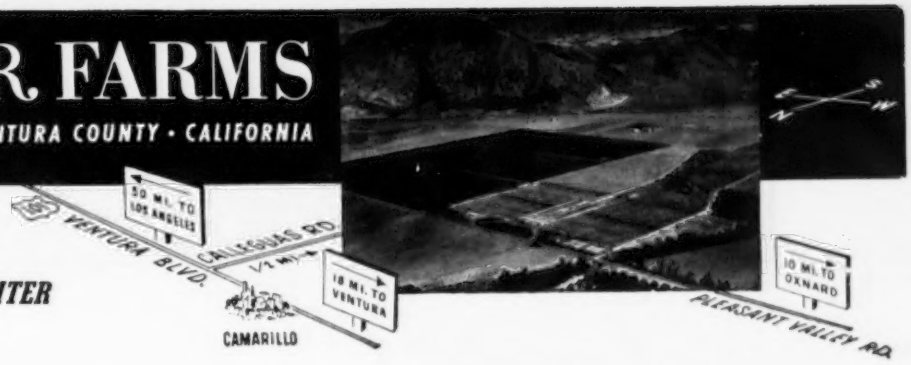

A BEAUTIFUL MONITOR DAUGHTER Consigned To —

THE INTERNATIONAL SALE — Evening Of Judging, October 10 — Coliseum, Chicago, Illinois

Adohr Monitor's Inga

First 3-Year-Old, California, 1956

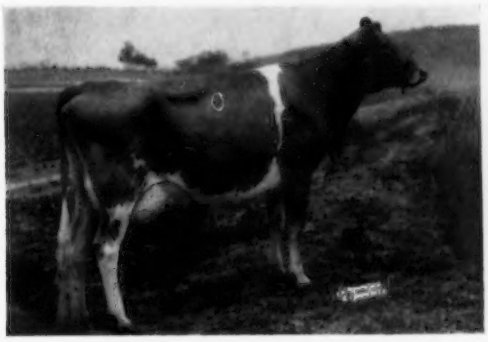

ADOHR MONITOR'S INGA

Born November 7, 1952

9885—465—Jr2—305—2x—DHIA, 6547—312—Jr3 in 155 days. Member of 1st 3 Best Females and 2nd Get of Sire, Calif., 1956. Due May 2, 1957 to Franchester King's Hornet, 1st Aged Bull, Sr & Gr. Ch., Calif. Stanislaus Dist., So. Calif. Santa Barbara Co., Los Angeles Co., Ventura Co., 1955.

Dam: **HAPPYHOLME HERITOR'S INGA,** 11354—550—Sr4—305C—3x

A Paternal Sister

ADOHR MONITOR'S JANE

3rd prize 3-Year-Old, member 2nd Get of Sire and member 1st 3 Best Females, Calif., 1956. Dam: **Adohr Lubas' Janette,** 10405—589—Sr3—305C—3x.

Her Service Sire's Dam

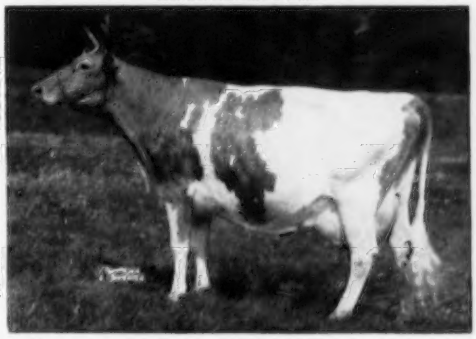

FAIRLAWN K. GAY LEVITY, E '50 '55

14978—730—Jr4—365C—3x

17244—845—7yrs—365—3x

INGA'S SIRE, ADOHR PETER PAN MONITOR, is by Rosewald Peter Pan, AR, out of Adohr Leader Mitzie, 10793—580—8yrs—305C—3x. His daughters have size, sharpness, and beautiful udders.

MONITOR SONS FOR SALE OUT OF HIGH RECORD DAMS

T. A. KNIGHT, *Manager* • **J. L. ELLIOTT,** *Superintendent* • **R. A. McGURER,** *Herdsman*

Tom Cooper

TOM COOPER, widely known Southern Oklahoma industrialist and prominent Guernsey breeder, died at his home in Oklahoma City, Saturday, July 14, following an extended illness. He was 72 years of age.

Mr. Cooper, for the past quarter of a century, was one of the dominant powers in helping to develop top Guernseys in Oklahoma and throughout the Southwest. The Tom Cooper Farms was founded on the blood of Langwater Africander and its influence is evidenced in many leading herds throughout the Southwest. "Africander" was purchased by Mr. Cooper at the Ward Acres Dispersal in 1929.

At the 73rd Annual Meeting of The American Guernsey Cattle Club, hundreds of Guernsey breeders will remember the genial hospitality they were shown by Mr. and Mrs. Tom Cooper at their farm, Ardmore, Oklahoma.

The congeniality and friendliness of Mr. Cooper was well expressed by Mr. Loree at the 73rd Annual Meeting of The American Guernsey Cattle Club, when he said, "I was driving out to Ardmore with Tom Cooper to see that wonderful plant of his the other day and he was waving to this person and that. He seems to know everybody in the community. We saw a man standing with his arms on a line fence, looking very dejected. I must say his place looked like it needed some rain (which we have succeeded in bringing to Oklahoma today) and Mr. Cooper drew up alongside the road and said in his very kind way, 'What is the matter Jim? You seem to be very downcast?' Jim said, 'This has been terrible. We have no rain. Look at those oats, they are heading out, and they aren't four inches high. I don't know what we are going to do. The price of milk is going down, and I am just afraid.' Mr. Cooper said, 'Well now, listen Jim, you have nothing really to worry about. If you don't get some rain soon, only one of two things can happen, either you are going to have to lose your farm and cattle, or you won't. If you don't, then you have nothing to worry about. If you do, you have only one of two things that can happen, either you will eat or you will not eat. If you eat, you have nothing to worry about. If you don't eat you only have one of two things that can happen to you, either you are going to die or you will live. If you live you won't have to worry, and if you die—well only one of two things can happen to you, either you go to Heaven or you go to ----. If you go to Heaven you won't have to worry, and if you go to ---- you will be so busy shaking hands with your friends you won't have time to worry.'

"And so I think, when times get a little hard, just think maybe like Tom Cooper does, that only one of two things can happen—and we don't have anything to worry about."

Mr. Cooper joined The American Guernsey Cattle Club on July 28, 1927, and during the past twenty-nine years he has been the breeder of 2,029 animals, 846 bulls and 1,183 cows.

Survivors include his wife, of 1500 Drury Lane in Oklahoma City; two daughters, Mrs. John Kilpatrick, Jr., 1711 Camden Way, and Mrs. Robert Bowers, 227 NW 15th, Oklahoma City. Also three grandchildren survive.

Sale Flash

VERMONT Guernseys are in demand as 100 head sold on September 12 at Rutland, Vt., to breeders in every New England State and New York. In the 32nd Annual Vermont Sale, the 41 head sold for an average of $302 per head with a top of $710. *This is the highest average since 1952.*

LEO J. GASPER, Baraboo, Wis., recently purchased from MR. C. E. COTTING, Chedco Farm, Berlin, Mass., the bull calf, CHEDCO PEERLESS, born March 9, 1956. "Peerless" is sired by Fairlawn Peerless Actor, and out of Fairlawn K. Laurel, 14072—673—Jr2—365C—3x, and 10383—507—Jr3—305C—2x. "K. Laurel" is by Fairlawn H. Eastern King, out of Fairlawn Peer's Holly, (VG '53, '55) 16593—887—5yrs—365C—3x. Mr. Gasper had originally planned to buy a Marmion son out of Fairlawn Hornet's Jane, as mentioned in the September 15 Chedco Farm advertisement. However, after further consideration, Leo and Mr. Cotting decided that the "Peerless" bull would best fit the Tomah Guernsey Farm breeding program. "Peerless" will be used on the daughters of Fairlawn K. Challenger and will bring in some "Actor" blood with a double "King" cross.

October 7-13 is Fire Prevention Week. The week beginning October 7 was recently proclaimed by the President as Fire Prevention Week. In a follow-up memo to all USDA agency heads, Acting Secretary True D. Morse calls attention to the fact that farm fires each year cost about 3,000 lives and destroy more than $150 million worth of property. The theme of this year's Fire Prevention Week is "Don't give fire a place to start."

Classification Schedule

The following classification schedule is arranged by field territory. For application blanks to have your herd classified, and for classification rules, write to The American Guernsey Cattle Club.

All registered Guernsey cows that have freshened are eligible to be classified. It is not required that they either be on official test or have an official record. On herd reclassifications, the owner is required to present all eligible cows not previously classified, and all cows under eight years of age last classified either Very Good or Excellent. If your herd is to be part of a County or District classification program, and eligible for the lower fee, show this on your application.

Fees are $3.00 per cow, with a minimum charge of $25.00 per herd. If 75 or more cows are classified in one day in a county or district program, the fee is $2.00 per cow with no minimum herd fee. The $2.00 will also apply to an individual herd when 75 or more are classified.

To facilitate the national fieldman arranging his classification itinerary, it is requested that your application be postmarked at least 30 days before the classification schedule. Schedules are subject to cancellation if there is not a sufficient number of applications received.

Dates	*Territory*	*Field Representative*
Oct. 4-13	Iowa, Kansas, Minnesota, Missouri, Nebraska, North Dakota, South Dakota, Wisconsin	George W. Chambers
Oct. 15-27	Illinois, Indiana, Kentucky, Michigan, Ohio	Max L. Dawdy
Oct. 22-Nov. 3	Connecticut, Maine, Massachusetts, New Hampshire, New York, Rhode Island, Vermont	Joseph Pendergast
Nov. 5-10	Arkansas, Louisiana, Mississippi, Oklahoma, Tennessee, Texas	George B. Collins
Nov. 12-21	Alabama, Florida, Georgia, North Carolina, South Carolina and Tennessee	C. J. Jacobs
Dec. 3-15	Delaware, District of Columbia, Maryland, New Jersey, Pennsylvania, Virginia, West Virginia	A. M. MacKay

To The New Jersey State Sale

Glenburnie Farm
Trenton, New Jersey, Oct. 19

We consign

Mulhocaway Lovely Belladonna

An Adonis daughter in the Belle of Fashion family. Fresh with her first calf, September 12. She is milking well and is very pleasing.

Mulhocaway Novice Beauty

A daughter of Coldspring's Beauty Noble King, out of a daughter of Yellow Creek Meadow King. She will be fresh at sale time with her 2nd calf. She is an extra large strong heifer that classified Very Good. Calving at 1 year and 11 months she finished with 11266—475—305C—2x on the pipe line.

We recommend these to you

T. B. Accredited — Bang's Certified

Mr. and Mrs. L. B. Wescott, owners
Harold Verity, manager

MULHOCAWAY FARM
CLINTON
NEW JERSEY

ROBERT Y. MOFFAT, OWNER

FARMS AT FLEETVILLE, LACKAWANNA COUNTY . . . WILLIAM K. HEPBURN, JR., MANAGER

GRAYCE FARMS GUERNSEYS At The New York State Fair

We were greatly pleased with our placings at Syracuse. The daughters of our herd sires made a most creditable showing in top competition. The results of our placings were as follows:

1st prize Aged Bull	—	Grayce Farms G. Charter
2nd prize Aged Bull	—	Lyrene May's Prince
Reserve Grand Champion Bull	—	Grayce Farms G. Charter
2nd prize Heifer Calf	—	Grayce Farms Viceroy's Iris
3rd prize Heifer Calf	—	Grayce Farms Viceroy's Marlene
2nd prize Jr. Yrlg.	—	Grayce Farms Viceroy's Bloovic
5th prize Jr. Yrlg.	—	Grayce Farms Viceroy's Invor
4th prize Sr. Yrlg.	—	Grayce Farms F. P. Annie
2nd prize Jr. Get	—	Langwater Viceroy
2nd prize Aged Cow	—	Damian Victor's Bloom 14473—861—Sr3—365C—3x (pending), AR
4th prize Aged Cow	—	Grayce Farms Pre Prima On retest, 10977—600—Jr4 in 228 days, AR
4th prize 4-Year-Old	—	Pebblebrook's H. Tulip, 700—Sr2C—3x (A daughter of McDonald Farms High Oneida)
5th prize 4-Year-Old	—	Grayce Farms Pre Bette
3rd prize 2-Year-Old	—	Grayce Farms Prince's Winsome
1st prize Dry Cow	—	Brooklawn's Pretty Polly (3-year-old)
Senior & Grand Champion Cow	—	Brooklawn's Pretty Polly
1st prize Sr. Get of Sire	—	By Grayce Farms Prediction (Av. 11237—615 as Sr2 & Jr3)
2nd prize 3 Best Females	—	
2nd prize Dairy Herd	—	Av. Production, 11175—624, all as 3 years & 4 years

The dams' average production of the 6 Viceroy daughters in our show herd is 15334—780, all immature records but one.

Langwater Viceroy, Grayce Farms Prediction, and Lyrene May's Prince are available for artificial service. Write for pedigrees and details of our fresh and frozen semen plan.

Grayce Farms are located on Route 107 — 7 miles east of Route 11 — Visitors Welcome.

Brucellosis Cert. 18737

T. B. Accredited No. 162277

The Secretary's Page

By

Robert D. Stewart

Pep Up The Show

THE next time you attend an athletic event, notice the enthusiasm, cheers, shouts of encouragement, and applause given to the performers. Such applause and encouragement inspires the competitors and helps them to do their best. This same enthusiasm and show of appreciation is equally important to Guernsey showmen when they parade their best before the judge.

Let us all make a resolution to pep up our ringside with an enthusiastic display of appreciation and recognition for our Guernsey winners and champions. It is easy to develop this habit, and by so doing we will build more spirit and life into this important phase of our industry.

Recently, I attended a beautiful Guernsey show and could not help noticing the lack of enthusiasm and applause given to the showmen and their animals as the ribbons were tied. This lack of appreciation for a job well done was even more noticeable when my attention was called to a small ring of Shetland ponies being exhibited in the Coliseum at the same time as the Guernsey judging. After each class, the spectators who watched the Shetland judging, applauded and expressed their pride in the ponies that were showing. This same applause after each Guernsey class would have built enthusiasm, spirit and pride among both the junior and adult exhibitors.

Let's make it a habit in the future to pep up the ringside with applause at all our shows.

Deadline For National Guernsey Futurity November 1, 1956

The nomination and first payment of $2.00 for the **1959 Futurity,** and the next payments on the 1957 and 1958 Futurities, are all due on or before November 1, 1956. **These must be postmarked not later than November 1, 1956.**

The 1957 Futurity. Second payment of $6.00 due on or before November 1, 1956.

The 1958 Futurity. Second payment of $4.00 due on or before November 1, 1956.

The Langwater Story

By Louis McL. Merryman

Part III.

(Conclusion)

HEADS OF THE FAMILY

Four former herd sires at Langwater. Left to right, Langwater Merrymaker, Langwater Moonlight, Langwater Countryman and Langwater Pharaoh.

Influence of Langwater Bulls

EVERY breeder can get the story of the Langwater bulls by studying the Performance Register, as the PR listings are basic evidence of a long meritorious performance of one of the breed's outstanding herds. Langwater sires in other herds have served as yeast to leaven the whole breed. More Excellent cows—more Very Good cows—more Desirable cows have been sired by Langwater bulls than by bulls from any other herd. The over-all figures show that 76.4 per cent of the daughters of Langwater bulls classified were in the top three grades. In cases where one cow had two or more ratings, the latest one was always used. This information was compiled by the late Horace Clark and comes from Volume III. of the Performance Register, which also shows that during 1947-1948-1949, 10 daughters of Langwater bulls made class leading records, three made records over 1000 lbs., five made between 900 and 1000 lbs., and 34 made between 800 and 900 pounds.

We will mention some of the best known sires. Of course, the cornerstone was Imp. King of the May. His most influential sons were Jethro Bass, sire at Langwater of Langwater Dairymaid (the dam of Langwater Steadfast, Langwater Cyclop and Wyebrook Supreme, and one daughter, Langwater Desire), and Rose of Langwater. He was sold to Grassland, where he was mated with the daughters of Imp. Masher's Sequel. He improved the production marvelously. Jethro Bass also sired Jethro's May King of Linda Vista, out of Langwater Rosie, that sired Langwater Holliston, whose influence has been tremendous through both sons and daughters. McDonald Farms Designer, sire of Dotty of West Side Farm, National record fat cow of the breed, is Holliston-bred on the bottom side.

Langwater Traveler, he by Langwater Holliston out of Langwater Lustre, a daughter of Imp. King of the May, was the foundation stone of the Northwest's best cattle.

Jethro Bass was three-fourths brother to Dolly Dimple's May King of Langwater and Langwater Stars and Stripes. Langwater Royal Master accompanied Stars and Stripes to Brookmead, and Brookmead's Taurus of Breidablik, by Langwater Royal Master out of Brookmead's Dorothy, did well for Henry J. Krebs. He followed him with Langwater Poilu (Langwater Warrior—Langwater French Lady) and the herd was tops.

Langwater Royal, three-fourths brother to "Royal Master," was a seven months' calf and Bill Hepburn raised him in the kitchen. He was sold at a reasonable price to Morris T. Phillips, and mated with Gerar Pearl he sired Pearl's Dot, 19602—965—AA, the dam of Cherub's Dart

◀ Langwater held open house at the farm during the 77th Annual Meeting of The American Guernsey Cattle Club, May, 1954. Left to right, R. F. Loree, Mrs. John S. Ames, John S. Ames and Karl B. Musser.

of Shorewood, used successfully at Caumsett; Royal's Pearl, 16930—788—D; Pearl of Pomeroy, 15804—777—AA, dam of a grand champion bull at the National and a foundation cow at Shorewood; Gerar Pearl's Daughter, that sold for $12,500, 18656—884—A, and Royal's Pearl of Pomeroy, 16678—750—AA, that sold to Caumsett at $12,750. His sons also made their mark.

Almost all of Imp. King of the May's daughters have been outstanding brood cows. Langwater Daisy was dam of Langwater Cavalier, he by Dolly Dimple's May King of Langwater; Langwater May Queen, dam of Langwater Pencoyd, also by Dolly Dimple's May King of Langwater, and Langwater Golden Secret, that got top ones for Morris T. Phillips; Langwater Rosie, the dam of Rose of Langwater (she dam of Langwater Charity), Jethro's May King of Linda Vista, and Jacqueminot of Linda Vista; and Langwater Dorothy, dam of Langwater Sunderland, also by Dolly Dimple's May King of Langwater. He was a classical example of Lothrop Ames' successful mating of Imp. King of the May—Dolly Dimple, Langwater Francaise, dam of "Holliston," same formula, Langwater Lustre, "Traveler," by Langwater Holliston, and Langwater Pauline, dam of Langwater Fashion.

Langwater Steadfast, besides being sire of Shuttlewick Levity and grandsire of Green Meadow Coronation King and Green Meadow Coronation Prince, also sired Langwater Actor, that made Gayoso Farms; Langwater Africander, that made White Farms, Ward Acres and Tom Cooper; Langwater Peter Pan, that made Montcalm; Green Meadow Constant, that did a fine job at Franchester; Langwater Gem, out of Langwater Generous, that hardly ever had a poor son or daughter; Langwater Angela, 19003—940—A, dam of Langwater Pretor that got high producers in Ohio; Langwater Country Flower, the dam of Langwater Romulus, Langwater Countryman and Langwater Country

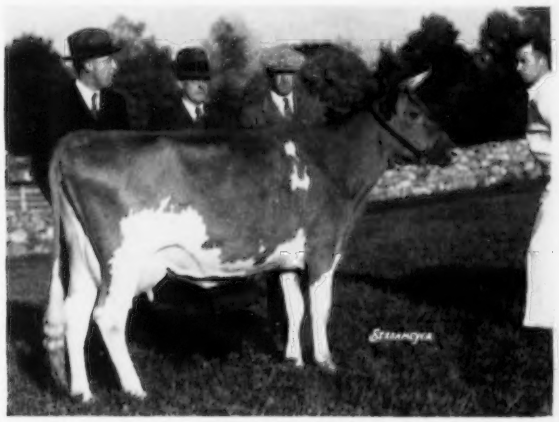

LANGWATER COUNTRY BLOSSOM

A daughter of Langwater Pharaoh out of Langwater Country Flower. "Country Blossom" topped the 1936 Langwater Sale, going to Foremost for $4,500. She is the dam of five AR daughters that include Foremost Quaint Lady, E 1948, sold in 1947 for $15,000. Her son, Foremost Footprint, is sire of many good ones, that include Foremost Footprint's Quantity ($14,000). Left to right, John S. Ames, W. K. Hepburn, Sr., F. C. Shaw and Joe Nagle.

Blossom; and Langwater Surrogate, out of Imp. County Flower of Langwater, that did an outstanding job at Adohr. Langwater Shah, a "Steadfast" grandson at Franchester, sired Franchester Saffron, dam of Fairlawn H. Eastern King, sire of Reserve All-American Get last year, and Langwater Rameses, also a grandson of "Steadfast," made Beechwood.

The list of outstanding accomplishments by Langwater sires is nearly endless. For the last 20 years most all Langwater sires have sired more production away from home. The net result of extensive line-breeding is to increase the inherited strength, but not to increase production in the individual.

Practically all the class leaders now have some Langwater blood. Dotty of West Side Farm, first in fat production, is by McDonald Farms Designer, he by Foremost Prediction (three crosses to Langwater, out of Rockingham Ultra Star). Her granddam is by Langwater Fearless and her dam goes back to Caumsett Dart. The first cow in milk, 365—3x, Welcome In Forward's Clara, is by Langwater Forward that sold twice at $15,000. Ideal's Lettie's Duke, that is one of the leading sires of production, is out of a daughter of Langwater Pleasant Plains and carries several Langwater crosses on the topside. Ideal's Beacon, another noted sire of production, goes to Langwater Butter Lad, Langwater Guardsman, Ne Plus Ultra, and Langwater Stars and Stripes, while Ideal's Standbest is by Langwater Satellite with Ne Plus Ultra on the bottom line.

The sires used by John S. Ames have all been intensely line-bred to May Rose 2d and traced in the tail-male line to Imp. King of the May. They have included Langwater Warrior, Langwater Steadfast, purchased from George A. Cluett, Williamstown, Mass., Langwater Valiant, a son of Langwater Warrior and Langwater Generous, Langwater Sheik, by Langwater Africander out of Langwater Laughter,

DOTTY OF WEST SIDE FARM

A four-time Excellent, class leading cow, with a record of 25338 lbs. of milk and 1329 lbs. of fat, 11yrs—365—3x, 2nd for both milk and fat production in the breed. She is by McDonald Farms Designer, he by Foremost Prediction with three crosses to Langwater breeding.

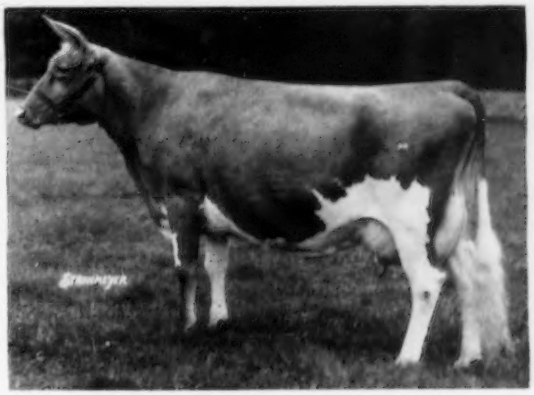

LANGWATER COUNTRY FLOWER

A daughter of Langwater Steadfast, AR, voted as the most influential sire of the breed according to popular vote. She is out of Imp. County Flower of Langwater. "Country Flower" is the dam of three AR daughters, that include Langwater Country Blossom, and four AR sons, that include Langwater Romulus and Langwater Countryman.

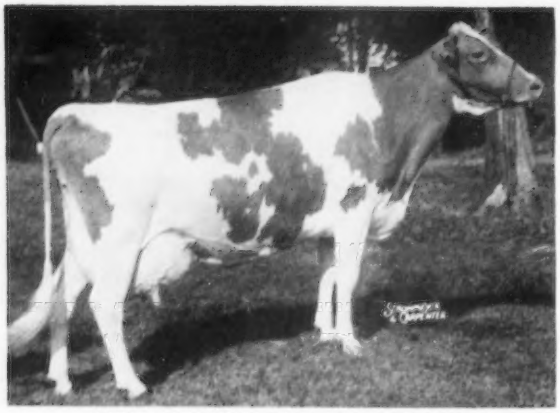

WELCOME IN FORWARD'S CLARA

The highest producing cow in the breed for milk with a record of 26672 lbs. of milk and 1120 lbs. of fat, 6yrs—365—3x. Excellent four times, "Clara" was sired by Langwater Forward, that twice sold for $15,000. She is out of a daughter of Langwater Chum and carries crosses to Langwater sires close-up top and bottom.

LANGWATER GRANDEE

Top bull in the 1936 Langwater Sale. "Grandee" was purchased by Mr. and Mrs. F. L. Weyenberg, Wey Acres Farm, Thiensville, Wis., for $6,000. Left to right, F. C. Shaw, Mr. and Mrs. John S. Ames, Mr. and Mrs. F. L. Weyenberg, Joe Simmons and Arthur O. Heath.

LANGWATER ANGELIC

Left to right, Horace Clark, manager of Langwater Farm, Martin Snyder, manager of Wyno Farms, Muncy, Pa., and Joseph Nagle, herdsman at Langwater Farm. "Angelic" sold in The 1947 Guernsey Sale to Wyno Farms, where she classified Excellent in 1949 and 1951. She is the dam of Wyno Beau's Saint and Wyno Beau's Cherub.

full sister to Shuttlewick Levity, and his son, Langwater Pharaoh, produced by breeding "Sheik" back to Langwater Queen of the East, his paternal granddam. Other sires that have seen heavy service were Langwater Moonlight, Langwater Countryman, and Langwater Valencian, that has definitely shown that he was a strong transmitter of "carrying power," both through his sons and daughters. Valencian's son, Langwater Supreme, was one of the principal herd sires at the time of the 1954 Sale, as was Langwater Prestige and Langwater Select. Langwater Countryman was followed by a son, Langwater Onward, whose daughter, Langwater Waif, is one of the most extreme dairy cows of the breed.

Seed Stock To Other Breeders

Since the early years of the Langwater herd, it has been a tradition to sell the best seed stock to other breeders. As well as the three sales afore-mentioned, a group of Langwater Guernseys were sold in 1936 and 1940. In the 1936 Sale, 26 head sold for an average of $1,951, making it the high sale in 12 years. The top cow was Langwater Country Blossom, selected by W. K. Hepburn for J. C. Penney's Foremost Guernseys, where she was the dam of Foremost Footprint, that proved a great sire, among his daughters being Foremost Footprint's Quantity, 17944—794—Sr3—365—3x, sold in the Fairlawn Dispersal for $14,000 to A. M. Sonnabend. Langwater Grandee went to Helen Weyenberg, Thiensville, Wis., at $6,000, also Langwater Charming (Langwater Countryman—Langwater Charm), a bred heifer, for $3,000. Foremost also got Langwater Gentian at $2,900, Langwater Mirthful at $2,700, and Langwater Opal 2d at $2,000. The bulls, all of which made their mark, were Langwater Gabriel to Brooklandwood at $2,300, Langwater Phador to Riegeldale at $2,400, Langwater Hilarity to Charlescote at $1,100, Langwater Diadem to Meadow Lodge at $1,600, and Langwater Pal to Dr. Charles G. Brown at $900.

In 1940, 28 head sold for an average of $1,821. It was a lovely fall day, and the trees were in full autumn coloring. Langwater Darius, a "Valencian" son of Langwater Dorinda, she by Langwater Countryman out of Langwater Doreen, from the especially good udder line, going back to Imp. Brickfield's Tulip of Langwater, went to Billy Niedner of Rosewald Farm at $5,000. Langwater Charm went to Lynn Hawkins at $4,500, and he also got Langwater May Blossom at $3,500 and Langwater May Royal at $2,000. "May Royal" later went to Churn Creek, then to Ideal Farms, and ended at Langvalley. Jim McDonald got Langwater Lovely at $2,700, Judge S. W. Hayes got Langwater Corinna at $2,500, and Charles Bolton got Langwater Freeman at $2,500. Albert Earling took Langwater Monologue at $1,500, Governor Alvin T. Fuller got Langwater Agnes at $1,600, Langwater Nymph at $1,100 and Langwater Bountiful at $1,000. Senator Peter G. Gerry got Langwater Coronet 2d at $1,600 and Langwater Trinket at $1,600. I remember Taylor, his manager, bidding $1,550 and I said, "I am sorry, but we don't take $50 bids at Langwater." Darwin S. Morse got Langwater Twinkle at $2,000, and she did well for him. John Lee Pratt got Langwater Champion at $1,400, and in the Sherwood Forest Dispersal he went to Curles Neck at $2,050. His full brothers, Langwater Helios and Langwater Forward, were both top sires.

Since the 1940 Sale, Langwater has supported the top consignment sales. Among those sold have been Langwater Angelic, a granddaughter of Upland's Agnes, in the 1947 Guernsey Sale for $5,500 to Wyno Farms, where she classified Excellent and made 17269—821—6yrs—365C—3x, and dropped Wyno Beau's Saint, two Excellent daughters and seven Very Good. Her other son, a full brother to "Saint," Wyno Beau's Cherub, herd sire at Valley Pride

and Riverview, and now herd sire at Windy Hill Farms, was reserve All-American aged bull in 1955.

At the time of the Annual Meeting in 1954, Mr. Ames decided to hold another Langwater Sale, and one in which the cattle would go out and add to the fame of Langwater as the nursery of strong transmitting animals. The bulls were first selected, and included: Langwater Eminent, out of Blakeford Sweetheart, Excellent, and from the Pride of Home line; Langwater Allegiance, out of Langwater Alma, a Very Good class leading daughter of "Valencian"; Langwater Kismet, a top individual, by Langwater Supreme and out of Kadockadee Dorinda, 14697—717—Jr4—365C—3x, she by Langwater Darius, top bull in the 1940 Sale; Langwater Vagrant, out of Lone Pine Ultra's Vagabond, Excellent, with 14447—761—6yrs—365C—3x, and Langwater Lucky, he out of Langwater Clemantine, 15616—825—Sr3—365C—3x, she a powerful, beautiful uddered daughter of "Valencian."

The female section of the sale included virtually all of the outstanding young cows, bred heifers and the most attractive young heifers. Langwater Admiration, by Langwater Valencian out of Patrician Girl of the Glen, the latter cow, purchased for $5,800 in 1944, went to Jim Berry, Windy Hill Farms, at $13,000, with North Farms the contender.

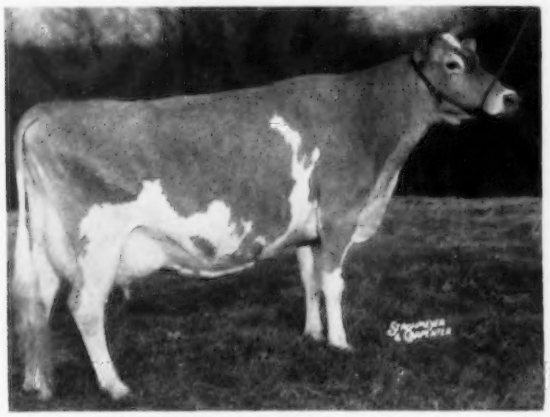

CORONATION MELINDA ($31,000)

The highest priced female of the breed to sell at public auction. "Melinda" was owned by Fairlawn Farms and carried seven crosses to Langwater Steadfast, four to Langwater Horatius and two to Langwater Nobleman. She classified Excellent three times.

Thirty-five head in this sale brought $58,550, averaging $1,672.86, and the animals went to many states and South America. The late Antonio M. Pradilla, Bogota, Colombia, South America, purchased Langwater Eminent at $1,100, Langwater Royal Princess at $1,500, and Langwater Swiss Miss at $500.

High Prices

The highest priced bull of the breed is Gardenville Rose King, $50,000, he by Pine Manor King Melody Master, he by Coronation King of Pine Manor (carrying about seven crosses to "Steadfast," two to "Horatius," five to "Nobleman"), out of Coronation Melody (Langwater Philosopher—Green Meadow Melba). "Rose King" is out of Pine Manor Courtesy, loaded with "Steadfast" blood, and finally, the third dam is a double May King of Linda Vista, he by Langwater May King.

The highest priced female is Coronation Melinda, $31,000, carrying "Steadfast" seven times, "Horatius" twice, and "Nobleman" four times.

This all can be piled up many times. The facts are these—the Ames Brothers, by careful study of the laws of genetics, ruthless culling, and wise investments in foundation cows, practically yearly, in the last half century, developed a definite type that is sought after by all aggressive breeders.

Jimmy Robertson, when manager at Burnside, sold many bulls to Ohio, all carrying Ne Plus Ultra blood, and Franchester, Raemelton and Shuttlewick were founded on Langwater blood.

When Jake Tanis was buying his foundation cows, Ohio was his hunting grounds, and for years he bought real dairy cows at commercial prices. Clara Bell of Lone Pine, one of his best foundation cows, was a great granddaughter of Shuttlewick Courtier, by Itchen King (Itchen Daisy's May King of Langwater—Imp. Queen Rose of Pine Grove) out of Upland's Fair Lady, by Langwater Cavalier.

Ideal's Superior, that is now doing a great job, is by Gardenville Supreme, he by Riegeldale Melba's Emory (carries Langwater Hannibal) out of Green Meadow Melba, she three-quarter Langwater, being by Green Meadow Coronation King, he by a son of "Steadfast" out of a daughter of Langwater Nobleman and herself out of Langwater Moonbeam. The dam of "Supreme" is Douglaston Baroness Darling, she by a son of Shuttlewick Mirth, sire and dam bred at Langwater, out of a daughter of Douglaston Coronation King, next dam by Langwater Valor. "Superior" is out of Ideal's Noranda's Susie, she by Ideal's Susie's Noranda, a grandson of Langwater Gardenius, out of Ideal's King George's Susie, by Ideal's King George out of Ideal's Emperor's Susie that is by Chestnutwold Emperor, he by a son of Langwater Butter Lad, and out of Wasteland Morna, she by Pearl's May King of Pomeroy out of Marshallton Elf. Pearl's May King of Pomeroy was by Laverna's Ultra May King, a son of Ne Plus Ultra, out of Gerar Pearl.

Langwater Guernseys have been line-bred for the past half century, and during that time six sales have been held. Five of these six sales have been the top sale for that particular year.

The progressive influence of Langwater breeding was strikingly apparent in 1953. It was represented in every first prize winner at the National Guernsey Show and in every new production class leader. Grand champion bull at the National was Flying Horse Melody Master. His four grandparents stem from Langwater bulls. On the top side is Alfalfa Farm Philosopher (bred at Langwater) National Guernsey Show grand champion and son of Langwater Philosopher that sired three National Guernsey Show grand

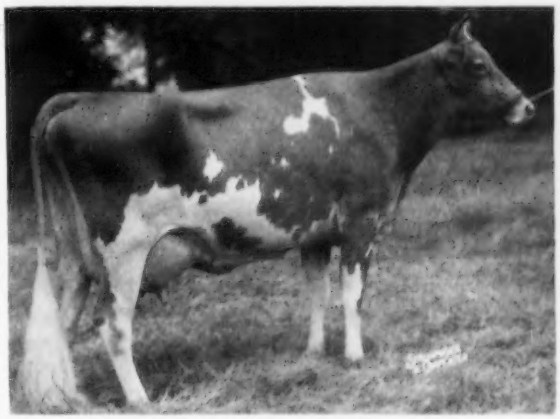

GREEN MEADOW MELBA

A National class leader for 20 years with a record of 15342 lbs. of milk and 963 lbs. of fat, Sr2—365C—3x, now second place. "Melba" is the dam of seven AR daughters and two AR sons. A son sold for $30,000 and a daughter sold for $28,600 as an open heifer. She was selected by popular vote as the sixth most influential cow of the breed in 1952.

champions. Hagan Farms Merry Song was grand champion cow. Her background is predominantly Langwater top and bottom, with no less than 12 different Langwater bulls contributing to her inheritance.

Eighty-three new Class Leaders for 1953 were featured in the February 1 Journal. Each had one or more Langwater bulls in her pedigree. Four were daughters of Langwater bulls, including the two National champions, Ideal's May's Royal's Petunia, first in fat, Jr2—365C, and Sun-Blest Farms Pearlite, first in milk, Jr4—305C—2x.

Imp. King of the May and the immortal trio, Dolly Dimple, Imp. Hayes Rosie, and Imp. Itchen Daisy 3d, lie in the old Langwater cemetery. "Generous" is buried on the hillside by the shore of Langwater Pond. "Steadfast," "Queen of the East," "Country Flower," and many other notables, sleep in the pines west of the Clock barn. Proudly, their descendants continue to be a forceful influence in the progress of the Guernsey breed.

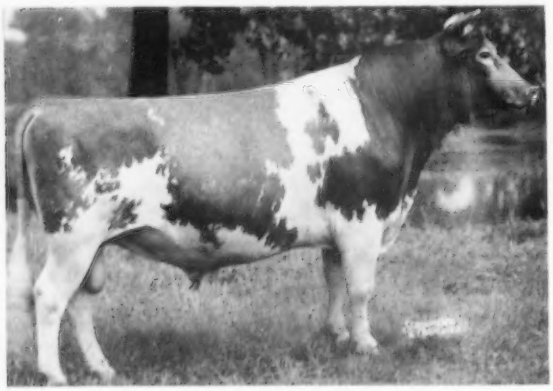

ALFALFA FARM PHILOSOPHER

A noted show ring champion, senior and grand champion at the National in 1937. "Philosopher" was sired by Langwater Philosopher, he sire of three National grand champions. The 31 daughters and sons of Alfalfa Farm Philosopher sold for $93,300, an average of $3,009.68, in the Argilla Dispersal in 1946. A son, Argilla Royal Philosopher, was purchased by Flying Horse Farm, South Hamilton, Mass., for $28,500.

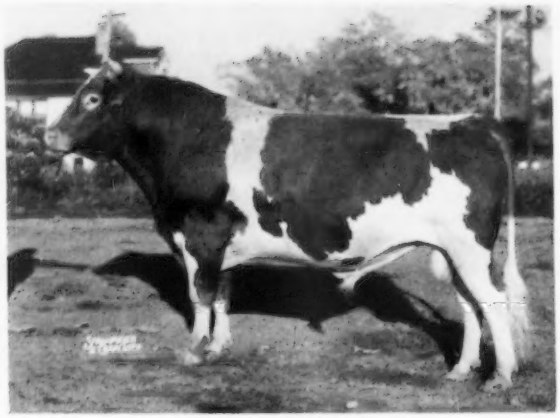

IDEAL'S LETTIE'S DUKE

One of the breed's great production sires and a foundation sire at Ideal Guernsey Farms, Augusta, New Jersey. Ninety-two AR daughters with 181 records, 305—M. E.—2x, average 11695 lbs. of milk and 598 lbs. of fat.

John S. Ames Honored

At the 1952 Annual Meeting of The American Guernsey Cattle Club, held in Atlantic City, N. J., John S. Ames was presented a Certificate of Honor. Mr. Ames has been a member of The Club since February 19, 1914. This public recognition was extended by Kent B. Hayes. We quote Mr. Hayes' tribute:

"I do not think it is necessary to point out to you all of the things this gentleman has done for our Association, or to dwell too long on his prominence as a breeder. To me, the names of Langwater Farm and John S. Ames are synonymous. The farm was established in 1884 by Mr. Ames' father. Subsequently, Mr. Ames' brother, F. Lothrop Ames, took over the farm and continued with it until his death, at which time our good friend and leader took over the farm and has operated it ever since.

"The outstanding position that farm has held in our breed, I believe, is readily reflected by the recent poll of our

(Please turn to page 319)

"CEMETERY AT OLD LANGWATER"

Here is the final resting place for some of the breed's truly outstanding animals. The influence of animals such as "Steadfast," "Queen of the East" and other notables is still a dominant factor in breed progress.

Show Window of the Breed

FAIRS!

New Jersey

By A. M. MacKay

The New Jersey Guernsey Show, held at the Trenton Fairgrounds on August 17, was one of their strongest shows to date. One hundred and ninety seven head passed through the ring for Judge David Younger's appraisal. The herds of Wyno Farms, Muncy, Pa., Dr. Howard White, Middletown, Del., and Golden Harvest Farm, Bridgewater, Conn., made their presence felt among such New Jersey herds as George G. Aaronson and Sons, Belle Terre Farms, Inc.; Conover's Guernsey Dairy; Woodacres Farm; Ideal Guernsey Farm; Mulhocaway Farm, and other smaller exhibitors.

The bull classes were lighter than usual. The Aaronsons had first junior bull calf and junior champion on Locust Hill Farm Duke, a very dairy, good shouldered calf on extremely good legs. He had to be outstanding to go over the first senior yearling bull, Fairlawn Hornet's Constant, from Belle Terre Farms, Inc. With a little more fullness in the crops, this bull could go a long way on his balance, style, character and good legs.

Woodacres Fides Leader, last year's junior champion for Woodacres, topped the two-year-olds. He has developed quite well, but could have more depth of rib. In the aged bulls, Mulhocaway Beauty Butterfat won again, going on to his fourth consecutive grand championship. He looks better than ever, sharp and dairy, a good front end, and with extremely good legs. Second to him in class, and reserve champion, was Sterlingold Melindas Majesty, now owned by Ted Steele and Warren Queripel.

The junior heifer calf class had 19 entries, but was not a particularly outstanding class. In a last minute shift, Ideal Superior's Mermaid, owned by Ideal Guernsey Farms, went to the top on greater size and width of chest, with a wider rump, than Golden Harvest C. Joyful, an extremely smooth and pleasing calf. It was good to see Joe Adams still leading animals in a New Jersey ring, although not with the Wilgorlan prefix.

The senior calves made up a top class, in fact was one of the best classes seen at this show in many years. Quality went deep, with not a mediocre calf in the lot. An outstanding top was Wilgorlan Farms Claret for Golden Harvest, a purchase in the Wilgorlan dispersal. Just out of the junior calf class, she was well-grown, tremendously deep-ribbed, with a world of character and quality. Woodacres Cavalier's Calypso, in second, was similar, but with less scale. Next were two paternal sisters for Dr. White, big and strong, but not quite as smooth over the rump.

Monterey L. Tiptop was quite an easy top in the junior yearlings, excelling in balance and legs, with Ideal's Maximum's Melanie next on dairiness and size, but not as good in the head.

Senior yearlings were another top class, with a great group of heifers. Monterey L. Cetes went to the top, being most outstanding, with size, blending of parts, style, and good feet and legs. Nominated in 1955 for All-American calf, she has continued her form. Splitting "Cetes" and a paternal sister in third place was Mulhocaway Butterfat Huldah, with the same size and stretch, but not as pleasing in the front end. The third heifer, Monterey L. Topmost, needed more strength behind the shoulders. The junior champion was the senior yearling, with the senior calf closest to her.

First junior get went to a group by Monterey K. Lordship, shown by Dr. White. The group contained the first and third senior yearlings, first junior yearling and third senior calf. "Lordship" is a son of Fairlawn H. Eastern King out of Fairlawn Actor's Ladyship, and these were among his first group of calves. Second junior get went to a group by Mulhocaway Beauty Butterfat, the grand champion bull.

Seventeen two-year-olds were topped by Belle Terre's Beaulea Footprint's Lucille, on size and scale, a purchase in this year's Guernsey Sale. Mulhocaway followed with an Adonis daughter, with Wyno third on Locochee Extra, showing extremely thin but all dairy and with a beautiful quality of udder.

The three-year-olds made up the top mature class, with all 21 animals good. This was probably the best group of this age yet seen at this show. Golden Harvest Rose Betty went to the top on style, body and breed character. A daughter of Gardenville Rose King, she has a record of 14481—750—Jr2—365C—3x. Second was the stale Wandamere Bond's Helena, needing more depth of body but with tremendous size and a good rump. Third went to the beautifully uddered Woodacres Leader's Bluejay, shown by Mulhocaway, that would have started the class if stronger in the lower jaw. It was no disgrace to be well down the line in this class.

The aged cow class packed a lot of interest, much of which centered on Fairlawn Actor's Helena, shown by Wyno. She is a cow of tremendous size, yet with quality and with a good udder. She was showing stale after completing a record of 20144—1014—5yrs (pending). Judge Younger quickly put her to the top and later made her senior and grand champion. Reserve to her, and second aged and best

Fair Champions

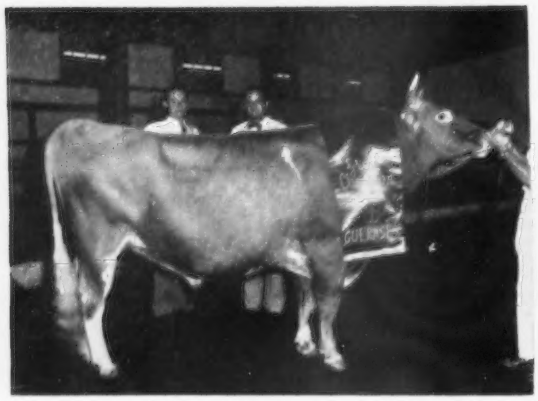

Harvey C. Dreibelbis, right, manager of Hominy Hill Farms, Colts Neck, N. J., presenting the Hominy Hill Farms trophy to L. B. Wescott, Clinton, N. J., breeder and owner of Malhocaway Beauty Butterfat, senior and grand champion bull at the New Jersey Guernsey Show and the Connecticut State Guernsey Show.

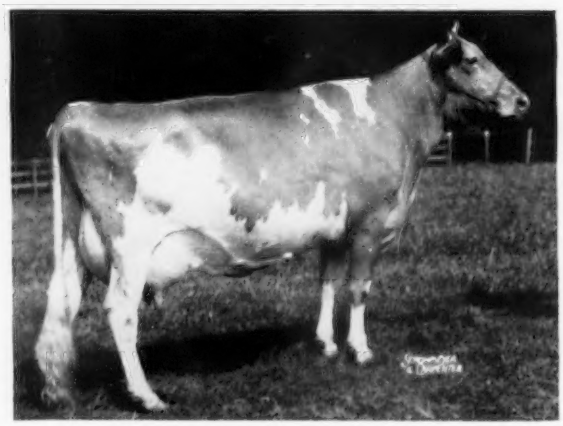

Fairlawn Actor's Helena, senior and grand champion female at the New Jersey and Pennsylvania Guernsey Shows, owned by Alvin R. and Alvin C. Bush, Muncy, Pa.

Mrs. Albert H. Forsythe, Medford, N. J., presenting the Locust Lane Farm trophy, for best uddered cow, to Alvin R. Bush. Lee Yost, Wyno Farms manager, is holding Wyno Saint's Cynthia, reserve senior and grand champion female at the New Jersey Show, owned by Alvin R. and Alvin C. Bush, Muncy, Pa.

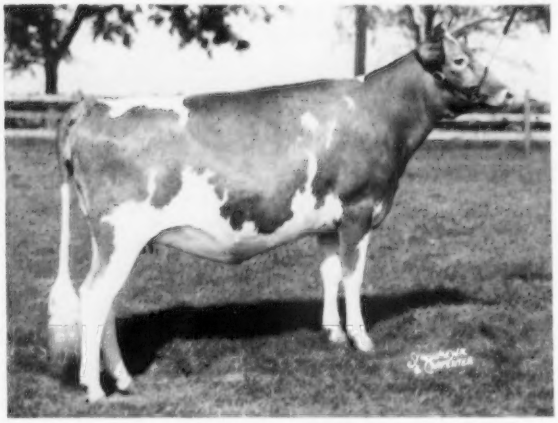

Monterey L. Ceres, junior champion female at the New Jersey and Pennsylvania Guernsey Shows, owned by Dr. Howard J. White, Middletown, Del.

Fairlawn Actor's Helena, senior and grand champion female at the New Jersey Show, owned by Alvin R. and Alvin C. Bush, Muncy, Pa., with three generations of two families. John Tanis, Jr., son of Dr. John Tanis and grandson of Jacob Tanis, Augusta, N. J., is presenting the Belle Terre Farm trophy to the son of Alvin C. Bush and grandson of Alvin R. Bush.

Fairlawn Actor's Linaria, senior and grand champion female at the Connecticut State Guernsey Show, owned by A. M. Sonnabend, Millis, Mass.

udder winner, was Wyno Saint's Cynthia, also shown by Wyno, that caught the eye of many of the ringsiders. Third cow was the dry Witchwood Jefly, exhibited for the first time by Edith W. Samson.

A fine old cow, Dorella Elect's Shirley, won the 10 year and over class for Dr. J. Ellis Croshaw, Jr. She has a long string of records topped by 17107—977—11yrs—365—3x.

Wyno Farms were particularly strong in the groups. Daughters of their herd sire, Wyno Beau's Saint, comprised the winning best three females, produce, and get of sire, and with the addition of the grand champion cow, the winning dairy herd. Mulhocaway was second in the latter three groups.

A county herd class, for the first time, saw the Dunwalke trophy go to Hunterdon County with Monmouth and Burlington in that order. The New Jersey Cooperative Breeders trophy for the best artificially sired cow in milk went to Dr. Croshaw on Crestview Julia's Ecstasy.

Premier breeder and premier exhibitor awards went to Woodacres Farm. Despite selling all their mature animals last fall, they picked up enough points in the classes for a repeat win of these trophies.

A number of 4-H and FFA boys and girls competed very successfully in the open classes. Junior and reserve champion in the 4-H and FFA division was Cool Run Prince's Beth, owned by J. Walter Kohler, Jr. Senior and grand champion was Round Top Hills Penny for Robert A. and Philip L. Yetter. They received the Mulhocaway Farm Trophy.

The show was smoothly run under the direction of the Show Committee, George G. Aaronson, chairman. William M. Nulton, Jr., was superintendent of the show, assisted by Louis Gruninger. Louis A. Goedecke did an excellent job on the program of entries, which added to the interest of the ringside. Miss Janet McCormick was the clerk.

Following is a list of awards:

Senior and Grand Champion Bull
Mulhocaway Beauty Butterfat, L. B. Wescott, Clinton.

Reserve Senior and Grand Champion Bull
Sterlingold Melinda's Majesty, Ted Steele and Warren Queripel, New Hope, Pa.

Junior Champion Bull
Locust Hill Farm Duke, George G. Aaronson and Sons, Columbus.

Senior and Grand Champion Female
Fairlawn Actor's Helena, Alvin R. and Alvin C. Bush, Muncy, Pa.

Reserve Senior and Grand Champion Female
Wyno Saint's Cynthia, Alvin R. and Alvin C. Bush.

Junior Champion Female
Monterey L. Ceres, Dr. Howard J. White, Middletown, Del.

Bull Calf, Under 6 Months
1, Locust Hill Farm Duke, George G. Aaronson and Sons; 2, Golden Harvest Betty's Command, Frasier W. McCann and Joe E. Adams, Bridgewater, Conn.; 3, Quarry Valley's Amboy, William C. Clark, Lahaska, Pa.

Bull Calf, 6 Months and Under 12
1, Wyno Stately Cherub, Alvin R. and Alvin C. Bush; 2, Woodacres Valiant Leader, A. W. Hobler, Princeton; 3, Woodacres Leader's Prediction, A. W. Hobler.

Bull, 1 Year and Under 18 Months
1, Mulhocaway Eros Butterfat, L. B. Wescott; 2, Caumsett Drifter, George G. Aaronson and Son; 3, Wyno Stately Merrymaker, Alvin R. and Alvin C. Bush.

Bull, 18 Months and Under 2 Years
1, Fairlawn Hornet's Constant, Belle Terre Farms, Inc., Freehold; 2, McDonald Farms Rival Vatro, George W. Snyder, St. Johns, Pa., and Alvin R. and Alvin C. Bush; 3, Woodacres Fore Perfection, A. W. Hobler.

Bull, 2 Years and Under 3
1, Woodacres Fides Leader, A. W. Hobler; 2, Mulhocaway Butterfat Hollistar, L. B. Wescott and J. H. Bradshaw, Jr., Lahaska, Pa.

Bull, 3 Years and Over
1, Mulhocaway Beauty Butterfat, L. B. Wescott; 2, Sterlingold Melinda's Majesty, Ted Steele and Warren Queripel; 3, Witchwood J. Mars, Edith W. Samson, Princeton.

Heifer Calf, Under 6 Months
1, Ideal's Superior's Mermaid, Jacob Tanis, Augusta; 2, Golden Harvest C. Joyful, Frasier W. McCann and Joseph E. Adams; 3, Mulhocaway Mistress Flossie, L. B. Wescott.

Heifer Calf, 6 Months and Under 12
1, Wilgorlan Farm Claret, Frasier W. McCann and Joseph E. Adams; 2, Woodacres Cavalier's Calypso, A. W. Hobler; 3, Monterey L. Dora Mae, Dr. Howard J. White.

Heifer, 1 Year and Under 18 Months (not in milk)
1, Monterey L. Tiptop, Dr. Howard J. White; 2, Ideal's Maximum's Melanie, Jacob Tanis; 3, Ideal's Superior's Ginger, Jacob Tanis.

Heifer, 18 Months and Under 2 Years (not in milk)
1, Monterey L. Ceres, Dr. Howard J. White; 2, Mulhocaway Butterfat Huldah, L. B. Wescott; 3, Monterey L. Topmost, Dr. Howard J. White.

Cow, 2 Years and Under 3
1, Beaulea Footprint's Lucille, Belle Terre Farms, Inc.; 2, Mulhocaway Lovely Willful, L. B. Wescott; 3, Locochee Extra, Alvin R. and Alvin C. Bush.

Cow, 3 Years and Under 4
1, Golden Harvest Rose Betty, Frasier W. McCann and Joseph E. Adams; 2, Wandamere Bond's Helena, Alvin R. and Alvin C. Bush; 3, Woodacres Leader's Bluejay, L. B. Wescott.

Cow, 4 Years and Under 5
1, Wyno Saint's Rosann, Alvin R. and Alvin C. Bush; 2, Appletown Mistress Vickie, A. W. Hobler; 3, Ideal's Superior's Dora, Jacob Tanis.

Cow, 5 Years and Over
1, Fairlawn Actor's Helena, Alvin R. and Alvin C. Bush; 2, Wyno Saint's Cynthia, Alvin R. and Alvin C. Bush; 3, Witchwood Jefly, Edith W. Samson.

Cow, 10 Years and Over
1, Dorella Elect's Shirley, J. Ellis Croshaw, Jr., Wrightstown; 2, Ideal's Beacon's Rosette, Jacob Tanis; 3, Wilgorlan Farms P. Toni, Ted Steele and Warren Queripel.

Junior Get of Sire
1, Dr. Howard J. White on get of Monterey K. Lordship; 2, L. B. Wescott on get of Mulhocaway Beauty Butterfat; 3, A. W. Hobler on get of Fairlawn Actor's Leader.

Senior Get of Sire
1, Alvin R. and Alvin C. Bush on get of Wyno Beau's Saint; 2, L. B. Wescott on get of Mulhocaway Butterfat Adonis; 3, A. W. Hobler on get of Fairlawn Actor's Leader.

Produce of Dam
1, Alvin R. and Alvin C. Bush on produce of Goodleigh Consort's Belinda; 2, L. B. Wescott on produce of Mulhocaway Queen Halma; 3, Jacob Tanis on produce of Sterlingold Melanie.

Best Uddered Cow
1, Wyno Saint's Cynthia, Alvin R. and Alvin C. Bush; 2, Woodacres Leader's Bluejay, L. B. Wescott.

Three Best Females
Bred and Owned by Exhibitor
1, Entry, Alvin R. and Alvin C. Bush; 2, Entry, Dr. Howard J. White; 3, Entry, Jacob Tanis.

Dairy Herd
1, Entry, Alvin R. and Alvin C. Bush; 2, Entry, L. B. Wescott; 3, Entry, Jacob Tanis.

County Herd
1, Hunterdon County; 2, Monmouth County; 3, Burlington County.

4-H Show

Senior and Grand Champion Female
Round Top Hills Penny, Robert A. and Philip L. Yetter, Newton.

Junior and Reserve Champion Female
Cool Run Prince's Beth, J. Walter Kohler, Jr., Woodstown.

Bull, 1 Year and Under 18 Months
1, Wardell's Distinction, F. Nelson Wardell, Freehold.

Heifer Calf, Under 6 Months
1, Cool Run Prince's Beth, J. Walter Kohler, Jr.; 2, Dotty of Wardell's Farm, F. Nelson Wardell, Freehold; 3, Longmeadow's Holly Keepsake, Samuel T. Stewart, Columbus.

Heifer Calf, 6 Months and Under 12
1, Ideal's Pretore's Daphne, John Tanis, Jr., Augusta; 2, Mulhocaway Lovely Verdant, Roland C. Wardell, Freehold; 3, Ludlow Rex's Sungift, Richard Craig, Jr., Asbury.

Heifer, 1 Year and Under 18 Months
1, Springwater's Gallant's Sugar, Nancy Coleman, Stockton; 2, Wardell's Melody's April, Janis C. Wardell, Freehold; 3, Fairdell M. C. Dairy Mae, Robert A. and Philip L. Yetter, Newton.

Cow, 2 Years and Under 3
1, Mulhocaway Butterfat Pagola, Robert A. Yetter; 2, Lu's Sweet Golden Melody, Ruth Gantz, Princeton; 3, Wyle-Away Farms Ginger, Raymond H. Dull, Burlington.

Cow, 3 Years and Under 4
1, Mulhocaway Butterfat Fashion, Robert A. and Philip L. Yetter.

Cow, 4 Years and Under 5
1, Locust Hill Farm's Daffodil, William Winner, Moorestown.

Cow, 5 Years Old
1, Round Top Hills Penny, Robert A. and Philip L. Yetter.

Connecticut

By Joseph Pendergast

Over 100 head of Connecticut's finest Guernseys, plus two strong show strings from Massachusetts and New Jersey, classified the Connecticut State Guernsey Show, held on August 6 at the Durham Fairgrounds, as the best quality show ever sponsored by Connecticut Guernsey breeders. Lawrence Colebank, official classifier of The American Guernsey Cattle Club,

judged the show, and did a superb job. The large ringside sat with interest throughout the day watching Mr. Colebank place and give his reasons on each class.

Starting the day off in fine style were the unusually strong bull classes, in which a number of bulls that were well down the line could easily have been in the upper third of the class in most Guernsey shows. The quality of the bulls seen at the show had everyone buzzing with excitement. Nyala Farm, owned by F. T. Bedford, had the honor of taking the first blue ribbon with a nice bull calf, Nyala Indigo's Superb. At the head of a strong junior yearling class was Mr. Colebank's junior champion, a very stylish young bull, Fairlawn Daisy's Actor, owned by A. M. Sonnabend, that continues on his winning way. The "Actor" son got the nod over another outstanding yearling, Bethway Farms Marshall, owned by Richard H. Merritt. Mulhocaway Butterfat Goliath, owned by Ralph G. Jr., and Charles H. Tryon, showing for the first time this year following his win at the Eastern States Exposition in 1955, has developed into a large two-year-old and was the winner in the two-year-old class. Foremost Footprint 8th, owned by John Lyman, showing at nearly 10 years of age, had to take second place again this year, this time to Mulhocaway Beauty Butterfat, owned by L. B. Wescott. The "Beauty" bull, a few years younger in age, has tremendous size and is a bull that shows a great deal of smoothness and quality throughout. He was quite easily the outstanding bull of the show. The Connecticut Guernsey Breeders' Trophy awarded to the grand champion bull was presented to Mr. Wescott.

Excitement was still much in evidence when the first class in the female division was led into the ring. Golden Harvest Farm, owned by Frasier W. McCann, drew the first blue ribbon, showing Golden Harvest C. Joyful over several very nice junior calves. It was in the senior calf class that Judge Colebank found one that he really liked and made her junior champion, Fairlawn Prince's Gaylight, owned by A. M. Sonnabend, a calf that possesses size, quality, style and looks unusually promising underneath. She placed over two other top senior calves, Mulhocaway Butterfat Viola and Mulhocaway Butterfat Miss Fawn. The best heifer calf of the show was Fairlawn Prince's Gaylight, and the High Field Farm Trophy for winning this honor was presented to Dr. Earle B. Hopper, manager of Fairlawn Farms.

Nyala Farms came out strong in the junior yearling class, placing first and second with Nyala King's Moonbeam and Nyala King's Sunbeam to win the Gladview Farm Trophy. The same thing was repeated in the senior yearling class and this time it was Mulhocaway Farm showing Mulhocaway Butterfat Huldah, the winner, and Mulhocaway Butterfat Hedda, two very promising senior yearlings. Winner of this class was awarded the Deep Lake Farm Trophy.

Four very uniform junior gets competed for the Gwyn Careg Trophy that was won by the get of Mulhocaway Beauty Butterfat, owned by L. B. Wescott, over the three others showing under the colors of Fairlawn, Golden Harvest and Nyala Farms.

The mature classes, starting with the two-year-olds, were equally as outstanding in quality as the younger classes. Bayville Maxprint Bubblemist, the high selling animal at the 1956 Convention Sale, now owned by Samuel Berke of Deep Lake Farm, Lakeville, won the two-year-old class. Mr. Berke was presented the Grassland Farm Trophy. Fairlawn Prince's Melba, showing for the first time as a three-year-old, placed first and was winner of the Brock Hall Producers Association Trophy. As described by Judge Colebank, this heifer has tremendous scale and quality. Fairlawn had the first prize four-year-old, Fairlawn K. Moonbeam, and the Lyman Farm Trophy was presented to Dr. Hopper.

The aged cow class was an exciting and interesting one to watch. Fairlawn Actor's Linaria, owned by A. M. Sonnabend, made it three in a row. She was previously first prize aged cow, senior and grand champion of the Topsfield Spring Show, and this summer repeated the same performance at the Massachusetts Guernsey Show. Dr. Hopper was presented the Nyala Farm and Connecticut Guernsey Breeders' Trophy which were awarded to the first prize aged cow and grand champion of the show.

Fairlawn Farms won three of the four group classes having the first prize dairy herd, first prize get of Fairlawn Peerless Actor, and first prize produce of Fairlawn Actor's Dairy Queen. In the three best females bred and owned by exhibitor, Golden Harvest placed first. The final class, that of best uddered cows, had a number of beautifully uddered cows previously nominated by Mr. Colebank. The winner, a most promising young cow showing an extremely well-balanced udder, was Adell Farm Lanas F. Ceres, owned by Samuel Berke.

Following is a list of awards:

Senior and Grand Champion Bull
Mulhocaway Beauty Butterfat, L. B. Wescott, Clinton, N. J.

Junior Champion Bull
Fairlawn Daisy's Actor, A. M. Sonnabend, Millis, Mass.

Senior and Grand Champion Female
Fairlawn Actor's Linaria, A. M. Sonnabend.

Junior Champion Female
Fairlawn Prince's Gaylight, A. M. Sonnabend.

Bull Calf, Under 1 Year
1, Nyala Indigo's Superb, F. T. Bedford, Greens Farms; 2, Fairlawn Actor's General, A. M. Sonnabend; 3, Tryon Farm Goldstar, Ralph G., Jr., and Charles H. Tryon, South Glastonbury.

Bull, 1 Year and Under 18 Months
1, Fairlawn Daisy's Actor, A. M. Sonnabend; 2, Bethway Farms Marshall, Richard H. Merritt, Farmington; 3, Golden Harvest C. Invincible, Frasier W. McCann, Bridgewater.

Bull, 2 Years Old
1, Mulhocaway Butterfat Goliath, Ralph G. Jr., and Charles H. Tryon; 2, Willowby's Bonnie's Gallant, Linus Strickland, Rockfall; 3, Beaulea A. Valiant, Chauncey Stillman, Amenia, New York.

Aged Bull
1, Mulhocaway Beauty Butterfat, L. B. Wescott; 2, Foremost Footprint 8th, John Lyman, Middlefield.

Heifer Calf, Under 6 Months
1, Golden Harvest C. Joyful, Frasier W. McCann; 2, Gladview Windy, E. S. Burke, Woodbury; 3, Deep Lake N. Princess, Samuel Berke, Lakeville.

Heifer Calf, 6 Months and Under 12
1, Fairlawn Prince's Gaylight, A. M. Sonnabend; 2, Mulhocaway Butterfat Viola, L. B. Wescott; 3, Mulhocaway Butterfat Miss Fawn, L. B. Wescott.

Heifer, 1 Year and Under 18 Months
1, Nyala King's Moonbeam, F. T. Bedford; 2, Nyala King's Sunbeam, F. T. Bedford; 3, Deep Lake N. Lyric, Samuel Berke.

Heifer, 18 Months and Under 2 Years
1, Mulhocaway Butterfat Huldah, L. B. Wescott; 2, Mulhocaway Butterfat Hedda, L. B. Wescott; 3, Fairlawn K. Milklass, A. M. Sonnabend.

Cow, 2 Years and Under 3
1, Bayville Maxprint Bubblemist, Samuel Berke; 2, Golden Harvest Monarch's Coleen, Frasier W. McCann; 3, Nyala Anton's Betty, F. T. Bedford.

Cow, 3 Years and Under 4
1, Fairlawn Prince's Melba, A. M. Sonnabend; 2, Golden Harvest Rose Betty, Frasier W. McCann; 3, Adell Farm Stella's F. Charity, Samuel Berke.

Cow, 4 Years and Under 5
1, Fairlawn K. Moonbeam, A. M. Sonnabend; 2, Fairlawn Actor's Mistletoe, A. M. Sonnabend; 3, Western Glow Martha May, Samuel Berke.

Cow, 5 Years and Over
1, Fairlawn Actor's Linaria, A. M. Sonnabend; 2, Fairlawn Actor's Lustre, A. M. Sonnabend; 3, Fritzlyn Flash King Mollie, F. T. Bedford.

Junior Get of Sire
1, L. B. Wescott on get of Mulhocaway Beauty Butterfat; 2, A. M. Sonnabend on get of Fairlawn Peerless Actor; 3, Frasier W. McCann on get of Nyala Supreme Commander.

Senior Get of Sire
1, A. M. Sonnabend on get of Fairlawn Peerless Actor; 2, Samuel Berke on get of Fritzlyn Jeanette's Flash; 3, A. M. Sonnabend on get of Fairlawn Glory's Prince.

Produce of Dam
1, A. M. Sonnabend on produce of Fairlawn Actors Dairy Queen; 2, A. M. Sonnabend on produce of Riegeldale King's Ladyship; 3, Chauncey Stillman on produce of Pharos Anites.

Cow In Milk
1, Adell Farm Lanas F. Ceres, Samuel Berke; 2, Fritzlyn Flash King Mollie, F. T. Bedford; 3, Adell Farm F. Charity, Samuel Berke.

THREE BEST FEMALES
1, Entry, Frasier W. McCann; 2, Entry, F. T. Bedford; 3, Entry, A. M. Sonnabend.
DAIRY HERD
1, Entry, A. M. Sonnabend; 3, Entry, Samuel Berke; 3, Entry, F. T. Bedford.

Junior Show

WHILE the Connecticut junior show did not have as many exhibitors as in past years, the quality of animals the boys and girls exhibited was on a par with past shows. The grand champion animal was the calf, Schreier Farm Evelyn, owned by Charles T. Schreier, who was awarded the Grandin Milling Company Trophy.

Winners in the other classes were Herbert E. Greenbacker, who was awarded the Broad Hill Farm Trophy, and Charles T. Schreier winning again with his junior yearling entry, Schreier Farm Dorothy. Charles was presented the Richard Merritt Trophy.

In the fitting and showmanship class, Pat Lassen won over the other boys and girls in the senior division and received the Lanandy Farm Trophy. Winner in the junior division was Robert Lester. He, too, received the Lanandy Farm Trophy. The two judges for this class were Oscar Crabtree and William Gaunya, of the University of Connecticut, who judged Pat Lassen as the outstanding showman.

Following is a list of awards:

GRAND CHAMPION FEMALE
Schreier Farm Evelyn, Charles T. Schreier, Amston.
RESERVE GRAND CHAMPION FEMALE
Greenview Cindy Lou, Herbert E. Greenbacker, Meriden.
HEIFER CALF, UNDER 1 YEAR
1, Schreier Farm Evelyn, Charles T. Schreier; 2, Countess of Sunset Ridge, Danny W. Perkins, Madison; 3, Maple Shade Pharaoh Blondie, David Alkas, Kensington.
HEIFER, 1 YEAR AND UNDER 18 MONTHS
1, Schreier Farm Dorothy, Charles T. Schreier; 2, Holly Farm Prince Minerva, David R. Feeney, Simsbury.
HEIFER, 18 MONTHS AND UNDER 2 YEARS
1, Greenview Cindy Lou, Herbert E. Greenbacker; 2, Arethusa Vola of WTIC, Charles T. Schreier; 3, Gladview Isabel, Robert Lester, Woodbury.
FITTING AND SHOWMANSHIP
JUNIORS
1, Robert Lester; 2, Harold Huff, Jr., Woodbury; 3, Herbert E. Greenbacker.
FITTING AND SHOWMANSHIP
SENIORS
1, Pat Lassen, Cheshire; 2, Charles Lehm; 3, Barbara Greenbacker, Meriden.

All-Iowa Fair

By GEORGE W. CHAMBERS

SEVEN of the eight Iowa Districts were represented at the All-Iowa Fair at Cedar Rapids on August 12-18. Five of the districts had full herds. E. N. Hansen, of Cary, Ill., judged the show.

The heaviest winner was Harry and Robert Lage, who had the grand champion female, grand champion bull, and junior champion female. John Dayle Yoder had junior champion bull. The champion cow was an outstanding two-year-old, Dennis Farms Fore Delight, which they had purchased in the Midwest Sale as a bred heifer. She stood out strong even in this good quality show. McDonald Farms Dons Recruit was the grand champion bull.

District 6, the Des Moines-Ames area, was first in the district herd show, District 3, The Davenport-Iowa City area, was second, District 2, the Waterloo-Dubuque area, was third, District 5, the Mason City area, was fourth, and District 1, Northeast Iowa, was fifth. Harry and Robert Lage, Davenport, had the largest number of blues with seven. Arnold Pancratz, Dubuque, was second with three. Alvin and Bill Hitz, Polk City, had two, and one each went to Dickman Brothers, Garnavillo, John Dayle Yoder, Kalona, Marvin Mahr, Indianola, Dale Modlin, Grundy Center, Ronald Gibbs, Mount Union, and J. W. Mullenix, Woodbine.

In the judging contest, Harold Bushing, Oelwein, Mrs. Nelson Converse, Beaman, and Mrs. Dale Modlin, Grundy Center, tied for first.

Kent-Sussex Fair

By A. M. MACKAY

MARYLAND animals comprised the majority of the Guernseys at the Kent-Sussex Fair, at Harrington, Delaware. Melvin H. Wessel, Lisbon, had the male champions, with D. Herbert and Marguerite J. Willey, Eden, having grand championship for females on Almosta Christmas Eve O., a top four-year-old. Roy Patrick, Salem, N. J., was the judge.

In the junior show, Harriet F. Reese, Newark, had championship with Osborne Hill Flossie's Cherie, a junior yearling.

Following is a list of first place winners:

SENIOR AND GRAND CHAMPION BULL
McDonald Farms Rocket Trevor, Melvin H. Wessel, Lisbon, Md.
JUNIOR CHAMPION BULL
Plain View's Vagabond, Melvin H. Wessel.
SENIOR AND GRAND CHAMPION FEMALE
Almosta Christmas Eve O., D. Herbert and Marguerite J. Willey, Eden, Md.
JUNIOR CHAMPION FEMALE
Lost Coin Blaze's Clarabell, Albert J. Bailey, Hebron, Md.
BULL CALF, 4 MONTHS AND UNDER 12
1, Allendale's Tat's King, Charles Bush, Felton.
BULL, 1 YEAR AND UNDER 18 MONTHS
1, Plain View's Vagabond, Melvin H. Wessel.
BULL, 2 YEARS AND OVER
1, McDonald Farm's Rocket Trevor, Melvin H. Wessel.
HEIFER CALF, 4 MONTHS AND UNDER 8
1, Twin Oak's Nero's Dawn, Janet Pierson, Hockessin.
HEIFER CALF, 8 MONTHS AND UNDER 12
1, Langhurst King's Belle, H. M. and J. M. Cecil, Sudlersville, Md.
HEIFER, 1 YEAR AND UNDER 18 MONTHS
1, Osborne Hill Flossie's Cherie, Harriet Reese, Newark.
HEIFER, 18 MONTHS AND UNDER 2 YEARS
1, Lost Coin Blaze's Clarabell, Albert J. Bailey.
COW, 2 YEARS AND UNDER 3
1, Almosta C. Buttercup, D. Herbert and Marguerite J. Willey.
COW, 3 YEARS AND UNDER 4
1, Laurelane C. C. Buttercup, Ronald M. Wessel, Lisbon, Md.
COW, 4 YEARS AND UNDER 5
1, Almosta Christmas Eve O., D. Herbert and Marguerite J. Willey.
COW, 5 YEARS AND OVER
1, Thornscroft King's B. Ondine, Melvin H. Wessel.
JUNIOR GET OF SIRE
1, Entry, Albert J. Bailey.
SENIOR GET OF SIRE
1, Entry, Melvin H. Wessel.
PRODUCE OF DAM
1, Entry, Melvin H. Wessel.
BEST AGED HERD
1, Entry, Melvin H. Wessel.
BEST YOUNG HERD
1, Entry, Melvin H. Wessel.

Tillamook County Fair

By ELMER J. MEADOWS

GUERNSEYS were judged at the Tillamook, Ore., County Fair on August 15 by Lester J. Lancaster, Graysmarsh Farm, Sequim, Washington. Les placed the cattle in a manner that was pleasing to the fairly large ringside. Sixty-eight head were exhibited, which is one of the largest county Guernsey shows in the state.

The bull show was small, but the quality was good. Senior and grand championship was placed on the aged bull, Champ of Maple Leaf, owned by Bud Grenger, Bay City. He won senior championship over the winning two-year-old, Wilsona Tinkle Newsboy, owned by Bill Plasker, Tillamook, and the three-year-old, Wilsona Farms Nelscot, owned by Joe and Irene Beeler, Tillamook. The junior champion bull award was placed on the winning junior yearling bull, Wilsona Janie's Distinction, owned by Alfred Matolf, Tillamook.

The cow classes were very strong, and Judge Lancaster found his senior and grand champion in the three-year-old class, Wilsona Farms Clara, owned by Hans Leuthold. The senior yearling owned by Hans Leuthold, Wilsona Distinct Miss, was named junior champion.

The show was well handled by Dr. Sales, a local veterinarian in the Tillamook community. Alfred Bohren, Tillamook, passed ribbons and Elmer J. Meadows, field representative of The American Guernsey Cattle Club, was the announcer.

Following is a list of first place winners:

SENIOR AND GRAND CHAMPION BULL
Champ of Maple Leaf, Bud Gienger, Bay City.
JUNIOR CHAMPION BULL
Wilsona Janie's Distinction, Alfred Marolf, Tillamook.
SENIOR AND GRAND CHAMPION FEMALE
Wilsona Farms Clara, Hans Leuthold, Tillamook.
JUNIOR CHAMPION FEMALE
Wilsona Distinct Miss, Hans Leuthold.
BULL CALF, UNDER 6 MONTHS
1, Wilsona Distinct Pedro, Hans Leuthold.
BULL CALF, 6 MONTHS AND UNDER 12
1, Entry, Joe and Irene Beeler, Tillamook.
BULL, 1 YEAR AND UNDER 18 MONTHS
1, Wilsona Janie's Distinction, Alfred Marolf.
BULL, 18 MONTHS AND UNDER 2 YEARS
1, Wilsona Bond's Marksman, Hans Leuthold and Mr. and Mrs. R. E. Gribble, Tillamook.
BULL, 2 YEARS AND UNDER 3
1, Wilsona Tinkle Newsboy, Bill Plasker, Tillamook.
BULL, 3 YEARS AND UNDER 4
1, Wilsona Farms Nelscot, Joe and Irene Beeler.
BULL, 4 YEARS AND OVER
1, Champ of Maple Leaf, Bud Gienger.
HEIFER CALF, UNDER 6 MONTHS
1, Wilsona Distinct Bonita, Hans Leuthold.
HEIFER CALF, 6 MONTHS AND UNDER 12
1, Wilsona Defender's Margo, Hans Leuthold.
HEIFER, 1 YEAR AND UNDER 18 MONTHS
1, Lea of Maple Leaf, Sally Gienger, Bay City.
HEIFER, 18 MONTHS AND UNDER 2 YEARS
1, Wilsona Distinct Miss, Hans Leuthold.
COW, 2 YEARS OLD (not in milk)
1, Wilsona Distinct Aleta, Hans Leuthold.
COW, 2 YEARS OLD (in milk)
1, Happyluck Farms Jean, Alfred Marolf.
COW, 3 YEARS AND UNDER 4
1, Wilsona Farms Clara, Hans Leuthold.
COW, 4 YEARS AND UNDER 5
1, Nestucca Jason's Delora, Bob McKillip, Cloverdale.
COW, 5 YEARS AND OVER
1, Wilsona C. Janie, Hans Leuthold.
JUNIOR GET OF SIRE
1, Hans Leuthold on get of Wandamere Phyllis Distinction.
SENIOR GET OF SIRE
1, Hans Leuthold on get of Wandamere Anson's Bond.
PRODUCE OF DAM
1, Alfred Marolf on produce of Happyluck Farm Jewel.
THREE BEST FEMALES
1, Entry, Hans Leuthold.
BEST UDDERED COW
1, Wilsona Farms Clara, Hans Leuthold.
DAIRY HERD
1, Entry, Hans Leuthold.
BREEDER'S YOUNG HERD
1, Entry, Hans Leuthold.
BREEDER'S CALF HERD
1, Entry, Hans Leuthold.

Ozark Empire Fair

BY TIM C. MAIN

THERE were 126 Guernseys shown in the open classes of the first major show of the Southwest, the Ozark Empire Fair at Springfield, Missouri. This is the first year for some time that it was strictly a Missouri show, as there were no out-of-state Guernseys but was a very good showing of Missouri cattle. This was also the state Guernsey show.

Fordyce Ely, from Ohio State University, Columbus, judged the show, and was particularly complimentary to the top individuals in the milking classes. Steve Potter, superintendent of the Guernsey show, did his usual good job, and was assisted in the ring by Guy Kennedy, Seco Farms, Arcadia.

Seco Forward's Victor, senior and grand champion bull at the Ozark Empire Fair, owned by George Schmitt and Son, Springfield, Mo.

Hattie Hortense, senior and grand champion female at the Ozark Empire Fair, owned by Paul Kennemer, Springfield, Mo.

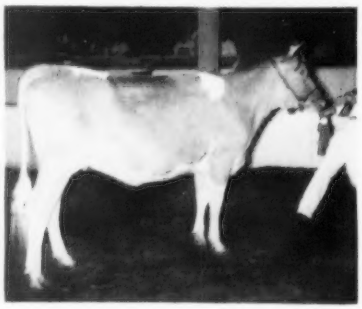

Flying Horse Harmony's Hollest, junior champion female at the Ozark Empire Fair, owned by J. C. Penney, Gallatin, Mo.

Senior and grand champion bull was Seco Forward's Victor, owned and shown by George Schmitt and Son, Springfield. He was also the sire of the first place junior get of sire. The junior champion bull was Lapo J. T.'s Arthur, bred by Clyde R. Johnston, Carthage, and owned and shown by Lee Harris and Son, Carthage. Twenty-one bulls were shown.

The senior and grand champion female was Hattie Hortense, the first place aged cow shown by Paul Kennemer, Springfield, one of our good young breeders. She won the nod over the first place four-year-old, Caumsett Indian Hope, shown by the J. C. Penney Farm, Gallatin. Junior champion female was Flying Horse Harmony's Hollest, first place senior yearling, shown by J. C. Penney Farm.

Some of the other junior breeders did very well in the open show. David Harris, Carthage, had the champion female of the FFA show with Walker Farms Miss May. She was second place three-year-old in the open show. He also showed the second place four-year-old and the first place senior yearling bull that became junior champion. Johnnie Wallis, Springfield, showed the first place junior yearling heifer and the second place junior get of sire.

Following is a list of awards:

SENIOR AND GRAND CHAMPION BULL
Seco Forward's Victor, George Schmitt and Son, Springfield.
JUNIOR CHAMPION BULL
Lapo J. T.'s Arthur, Lee Harris and Son, Carthage.
SENIOR AND GRAND CHAMPION FEMALE
Hattie Hortense, Paul Kennemer, Springfield.
JUNIOR CHAMPION FEMALE
Flying Horse Harmony's Hollest, J. C. Penney, Gallatin.
BULL CALF, UNDER 12 MONTHS
1, Ken-Mars Levity Squire, Paul Kennemer; 2, Maple Del Im Actor, O. R. and Russell Epperson, New London; 3, Fairlawn Actors Recollection, C. R. Johnston, Carthage.
BULL, 1 YEAR AND UNDER 18 MONTHS
1, Schmitt Farms Victors Forge, George Schmitt and Son; 2, Ken-Mars Imp. Design, Paul Kennemer; 3, Entry, George Crighton, Springfield.
BULL, 18 MONTHS AND UNDER 2 YEARS
1, Lapo J. T.'s Arthur, Lee Harris and Son; 2, Maizeland Princess Mark, G. B. Secker, Hannibal; 3, Ken-Mar's Levity Alert, Paul Kennemer.
BULL, 2 YEARS AND UNDER 3
1, Seco Forwards Fearless, George Crighton.
BULL, 3 YEARS AND OVER
1, Seco Forward's Victor, George Schmitt and Son; 2, Fairmont Carol's Gem, O. R. and Russell Epperson; 3, Flo Ray's Danny, R. O. Stickler, Kirksville.
HEIFER CALF, UNDER 12 MONTHS
1, Lapa J. T.'s Mary, C. R. Johnston; 2, Schonhoff Meg Merit, Franette Stickler, Kirksville; 3, Schmitt Farms Victor Felice, George Schmitt and Son.
HEIFER, 1 YEAR AND UNDER 18 MONTHS
1, Wallis Rose Kinghaven, Johnnie Wallis, Springfield; 2, Schmitt Farms Victor Girl, George Schmitt and Son; 3, King's Lucky, J. C. Penney.
HEIFER, 18 MONTHS AND UNDER 2 YEARS
1, Flying Horse Harmony's Hollest, J. C. Penney; 2, Miles Pipers Dawn, Donald and Mani Miles, Mt. Vernon; 3, Maizeland Sampson Saloma, Jim Secker, Hannibal.
COW, 2 YEARS AND UNDER 3
1, McDonald Farms Jolly Thrift, J. C. Penney; 2, Rose Valley Piper Clementine, C. R. Johnston; 3, Nixon's Buoy's Venus, George Nixon, Jr., Springfield.
COW, 3 YEARS AND UNDER 4
1, Woodacres L. Honor Arlyn, J. C. Penney; 2, Walker Farms Miss May, David Harris, Carthage; 3, Princess Janet Jane, R. O. Stickler.

COW, 4 YEARS AND UNDER 5

1, Caumsett Indian Hope, J. C. Penney; 2, Grand View Karen May, David Harris; 3, Rock Glen Claremont Margaret, C. R. Johnston.

COW, 5 YEARS AND OVER

1, Hattie Hortense, Paul Kennemer; 2, Lida Lottie, Paul Kennemer; 3, Nixon's Jo Ann Piper, George Nixon.

JUNIOR GET OF SIRE

1, George Schmitt and Son on get of Seco Forward's Victor; 2, Johnnie Wallis, Springfield, on get of Bluff View's Hopes Kinghaven; 3, Paul Kennemer on get of Curtiss Candy Levity Heir.

SENIOR GET OF SIRE

1, C. R. Johnston on get of Flying Horse Select Piper; 2, Paul Kennemer on get of Seco Imp. Alert; 3, Johnnie Wallis on get of Gaylords Triumph.

PRODUCE OF DAM

1, O. R. and Russell Epperson on produce of Fairmount Carol; 2, G. B. Secker on produce of Fairmount Juliannas Lady; 3, O. R. and Russell Epperson on produce of Fairmount Princess Elaine.

THREE BEST FEMALES
Bred and Owned by Exhibitor

1, Entry, George Nixon; 2, Entry, O. R. and Russell Epperson; 3, Entry, George Schmitt and Son.

BEST UDDERED COW

1, Nixon's Pipers May Bell, C. R. Johnston; 2, Rose Valley Piper Clementine, C. R. Johnston; 3, Nixon's Jo Ann Piper, George Nixon, Jr., Springfield.

DAIRY HERD

1, Entry, C. R. Johnston; 2, Entry, J. C. Penney; 3, Entry, Paul Kennemer.

DISTRICT HERD

1, District No. 5; 2, District No. 1; 3, District No. 2.

Illinois

BY M. L. DAWDY

THE beginning of the major Guernsey shows in the Midwest, the 1956 Illinois State Fair at Springfield, passed into history on August 15, with the entire show of 208 head all Illinois-owned cattle. The numbers compared favorably with the past several years of around 200 head, and the 219 head in 1954 which is believed to be the record show. This year's show also upheld the quality that has become traditional with Illinois, and drew many favorable comments from the ringside, particularly from exhibitors of other breeds who follow the shows from year to year. The senior yearling heifer class, the two-year-old class and aged cow class were of particular mention.

An additional premium grant of $5,000, known as the Land of Lincoln Premium, was inaugurated this year in addition to $2,655 open premium and $1,395 Illinois class premium, making around $9,000 available to Illinois Guernsey exhibitors for perhaps the heaviest State Fair premium in the nation. The open show money is, of course, open to any exhibitor; the Illinois Class money only to Illinois-owned cattle, and the new Land of Lincoln premium is restricted to only those animals *bred* and *owned* in Illinois. The latter was not only distributed on a basis of placing, but also a uniform premium on minimum production requirements on all milking females shown, and the dams of bulls and uncalved females if verified by official DHIA, HIR or AR credits. Any unused portion of the Land of Lincoln premium is to be allotted to the State Breed Association for the promotion of purebred livestock. Each breed receives an identical Land of Lincoln Premium, and the standard allotment was determined by the Illinois Purebred Dairy Cattle Association prior to the 1956 show. It is possible for the first prize aged cow, for example, meeting all requirements, to win as high as $85.00.

The classes were placed by Prof. George C. Hyatt, Jr., North Carolina State College, who did a most satisfactory job. Judge Hyatt had a pattern of stretch, substance and milkiness, and stuck to it in his line-ups.

The bull show consisted of 48 head. St. Albans Monarch's Defender, shown by Lloyd and David Lorton, White Hall, won the aged bull class from his old rival, Tuttle's Winnie's F. Eddie that was second last year, and was made senior and grand champion. Moving exceptionally good on his feet and legs, "Defender" was selected for the senior championship over the first place two-year-old, Lyrene Favorite's Wonder, shown by the John Plain Farm, Inc., Cary, in a close decision. The junior champion bull was the 1955 Reserve All-American bull calf, McDonald Farms Rival Viking, shown by the John Plain Farm, Inc., that has grown out exceptionally well and has size and balance. In winning the junior championship, "Rival Viking" was picked over Norgert's Royal S. Commander, shown by Rolling Acres, Elgin, the first place junior yearling that is promising and won his class over Burton Lane Steadfast Brian, shown by the Northern Illinois Breeding Coop., Hampshire, because of more heart and substance, and a big, deep, growthy calf, Roes-Mor Rose Golden that won the senior calf class for Roeschley Brothers, Flanagan.

In the Land of Lincoln class, open only for animals bred and owned in Illinois, Lakewood Ovation, shown by Lakewood Farm, Mundelein, the second place senior yearling bull, was junior and grand champion and received the Governor's Trophy over the senior champion of the Land of Lincoln Class, the second prize two-year-old, Curtiss Candy Cole Curtiss, shown by E. D. Kepple, and Sons, Kepple Acres, Farmington.

In the female classes, Lakewood Farm took six of the seven blues and the junior, senior and grand championships. The senior and grand champion female was in the three-year-old class, being last year's Reserve All-American two-year-old, Ideal's Pontius' Trinket. Just fresh, she should be equal to her performance of a year ago and this made her second grand championship of the season in three-year-old form. Ben's Grand Lass, also a contender last year as a three-year-old, and equal in udder again this year, was the top four-year-old for Lakewood over Curtiss Candy Proud Joanie, shown by Delbert H. Kingston, Cary. The class of 24 aged cows was a good class, and there were many good useful cows well down the line. Eskdale Noah's Frances, Honorable Mention four-year-old last year, and also recently fresh, led the parade for Lakewood because of body and tightness of udder over a great, milky, quality cow, Leeside Champion's Solitaire, shown by Rolling Acres.

The two-year-old class provided the first look by many spectators at an unusual heifer that headed the line-up, Colby's Genevieve, shown by Lakewood. Carrying scale and body enough to fit in the aged cow class, she still has dairiness and is proving it by having a potential record of 20000 lbs. of milk within her reach by December. Taking an apparent liking to the show circuit, her increase in milk flow has strengthened this possibility.

The junior champion female came from an outstanding class of senior yearlings, and Judge Hyatt remarked there were two exceptional heifers to start the class with. LushAcres Hurricane Carol, from Lakewood, and Rosewood Proud Cedar, from Rosewood, met for the second time this season and stood in that order both times. Both are big, well-balanced, have good legs and quality, with the LushAcres heifer a little cleaner in the neck and a little trimmer in the rump and thigh to be junior champion. In the junior yearling class the judge liked the length and scale of Rosewood Princess Lana, from Rosewood Farm, over the depth of rib of Norgert's Royal Topazzee, from Rolling Acres, to head this class. Lakewood stood first and second in the class of 40 heifer calves with Lakewood Patricia and Lakewood F. Poppy. W. H. Odlum, Rosewood Farm, received the Governor's Trophy for grand champion in the Land of Lincoln female classes with both junior and senior champions. The senior and grand champion was the second prize two-year-old, Rosewood Lady Jane, and the junior champion was the good second prize senior yearling, Rosewood Proud Cedar.

The fifth prize aged cow, Freda of Frey Orchards, was the best uddered cow for the John Plain Farm, Inc., followed by the grand champion, Ideal's Pontius' Trinket, for Lakewood.

Fair Champions

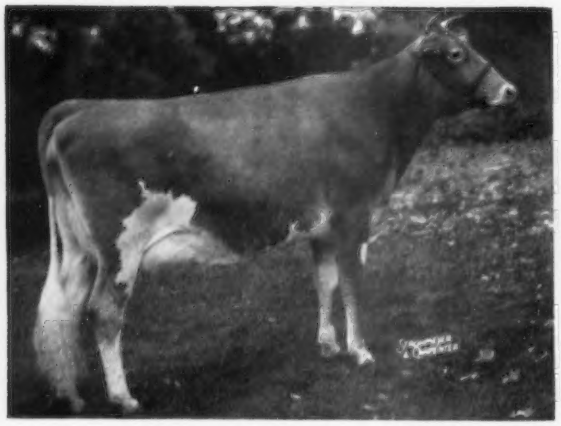

Ideal's Pontius' Trinket, senior and grand champion female at the Illinois State Fair, owned by Lakewood Farm, Malcolm J. Boyle, Trustee, Mundelein, Ill.

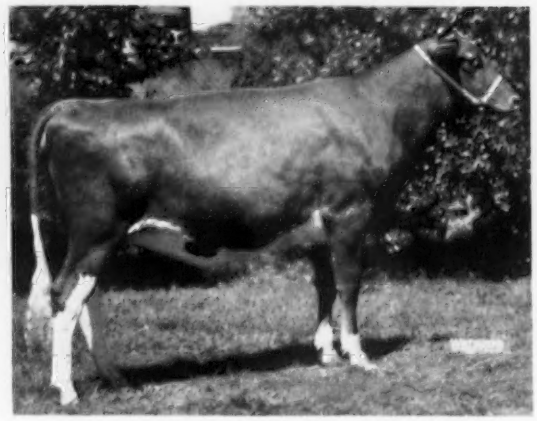

LushAcres Hurricane Carol, junior champion female at the Illinois State Fair, owned by Lakewood Farm, Mundelein, Ill.

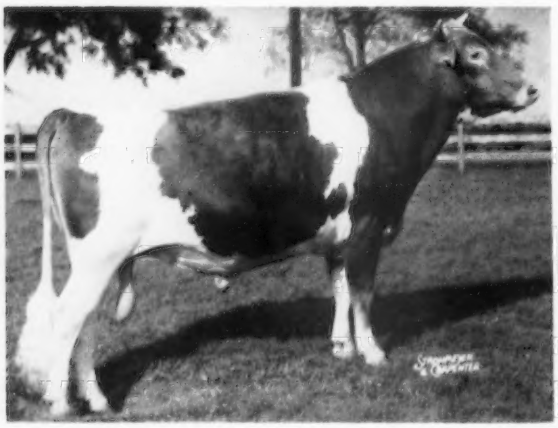

Maxim of McDonald Farms, senior and grand champion at the Pennsylvania Guernsey Show, owned by Dr. George T. Pack, Wrightsville, Pa.

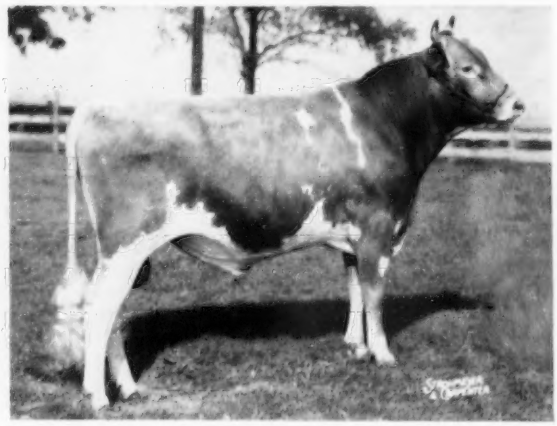

Lake Louise Royal Superb, junior champion bull at the Pennsylvania Guernsey Show, owned by Raymond Goeringer, Dallas, Pa.

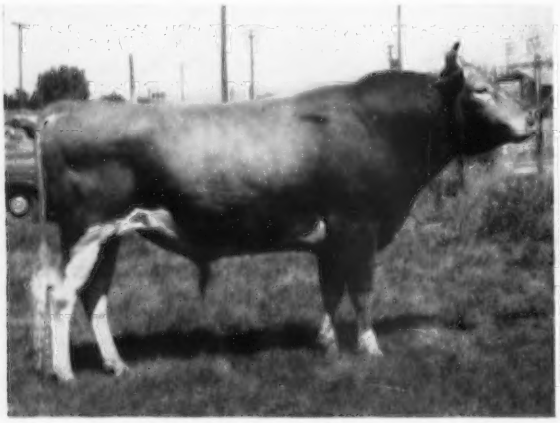

Westlynn Royal Norwyn, senior and grand champion bull at the Western Idaho State Fair, owned by Leon Fairbanks, Boise, and Joe Pritzl, Fruitland, Idaho.

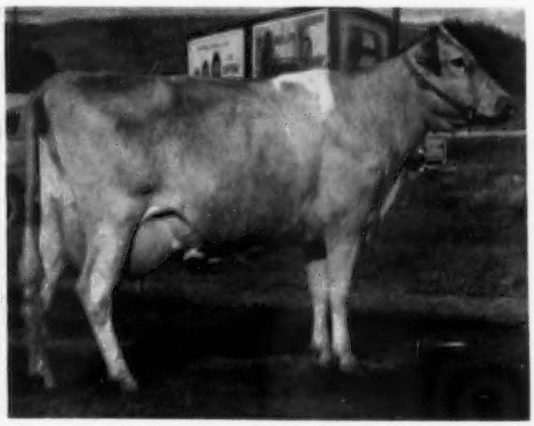

Westlynn Norene, senior and grand champion female at the Western Idaho State Fair, owned by Joe Pritzl, Fruitland, Idaho.

Westlynn King James, junior champion bull at the Western Idaho State Fair, owned by Joe Pritzl, Fruitland, Idaho.

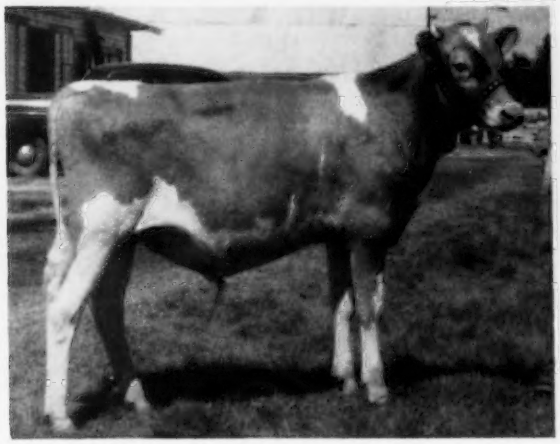

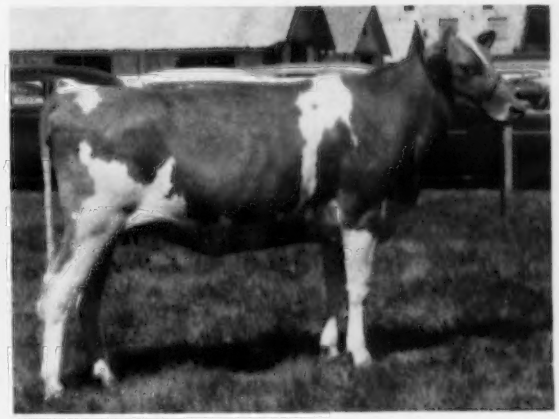

Idacrest Royal Amethyst, junior champion female at the Western Idaho State Fair, owned by Robert S. Davis, Kuna, Idaho.

and the second prize three-year-old, Henslee Farms D. Belle, for John Plain Farm, Inc.

Showing of the group classes at Illinois mars the good show for the exhibitors, judge and spectators because an unreasonable retirement from the Coliseum is requested at 4:30 p. m. The only alternative is to retire to the street where loud speakers, vehicles and people contribute to exasperating confusion. Here again Lakewood took three blues, winning the junior get of sire class with a young group by McDonald Farms High Ornate; dairy herd, and produce of dam from Ideal's Charmer Trinket, that included the grand champion and her maternal sister that was third junior yearling. Rolling Acres collected the blue in the senior get of sire with a quartet by Boulder Bridge Scotsman, and also the blue for three best females bred by exhibitor.

Seven of the nine Illinois G. B. A. districts showed parish herds, with first going to District 2, the Northern Illinois area, followed by District 3, Illinois Valley; District 5, East Central Illinois; District 6, Western Illinois; District 4, North Central Illinois; District 7, Okaw Valley, and District 8, Wabash Valley.

The blues were divided nine to Lakewood Farm, Mundelein; three each to Rolling Acres, Elgin, and John Plain Farm, Inc., Cary; one each to Roeschley Brothers, Flanagan, Lloyd and David Lorton, White Hall, and Rosewood Farm, Roselle.

The premier exhibitor award went to Lakewood Farm, Malcolm J. Boyle, Trustee, and premier breeder award to Mrs. Gertrude McNaught, Rolling Acres Farm. The American Guernsey Cattle Club again provided Breeder's Rosettes to the breeders of the animals in the first three places of the individual classes.

Guernsey breeder Robert Lindsey, Alvin, was again the superintendent of dairy cattle, and, as usual, had matters well under control.

Following is a list of awards:

SENIOR AND GRAND CHAMPION BULL
St. Albans Monarch's Defender, Lloyd and David Lorton, White Hall.

SENIOR CHAMPION BULL
(Land of Lincoln)
Curtiss Candy Cole Curtiss, E. D. Kepple and Son, Farmington.

JUNIOR CHAMPION BULL
McDonald Farms Rival Viking, John Plain Farm, Inc., Cary.

JUNIOR AND GRAND CHAMPION BULL
(Land of Lincoln)
Lakewood Ovation, Lakewood Farm, Malcolm J. Boyle, Trustee, Mundelein.

SENIOR AND GRAND CHAMPION FEMALE
Ideal's Pontius' Trinket, Lakewood Farm, Malcolm J. Boyle, Trustee.

SENIOR AND GRAND CHAMPION FEMALE
(Land of Lincoln)
Rosewood Lady Jane, Rosewood Farms, Roselle.

JUNIOR CHAMPION FEMALE
LushAcres Hurricane Carol, Lakewood Farm, Malcolm J. Boyle, Trustee.

JUNIOR CHAMPION FEMALE
(Land of Lincoln)
Rosewood Proud Cedar, Rosewood Farms.

BULL CALF, 4 MONTHS AND UNDER 12
1, Roes-Mor Rose Golden, Roeschley Brothers, Flanagan; 2, Peck's King's Ornate, Peck's Guernsey Farm, Geneva; 3, Roes-Mor Rose Gregory, Roeschley Brothers.

BULL, 1 YEAR AND UNDER 18 MONTHS
1, Norgert's Royal S. Commander, Rolling Acres Farm, Elgin; 2, Burton Lane Steadfast Brian, Northern Illinois Breeding Coop., Hampshire; 3, Normandy Prospector, Roeschley Brothers.

BULL, 18 MONTHS AND UNDER 2 YEARS
1, McDonald Farms Rival Viking, John Plain Farm, Inc.; 2, Lakewood Ovation, Lakewood Farm, Malcolm J. Boyle, Trustee; 3, Curtiss Candy Joy Jeweler, Walter Rankin, Lincoln.

BULL, 2 YEARS AND UNDER 3
1, Lyrene Favorite's Wonder, John Plain Farm, Inc.; 2, Curtiss Candy Cole Curtiss, E. D. Kepple and Son; 3, Curtiss Candy Honey Boy, Garold L. Kepple, Tremont.

BULL, 3 YEARS AND OVER
1, St. Albans Monarch's Defender, Lloyd and David Lorton; 2, Tuttle's Winnie's F. Eddie, Guy Cranmer, Pana; 3, Vermilion Supreme's Lenty, Marilyn J. Jenner, Ridgefarm.

HEIFER CALF, 4 MONTHS AND UNDER 12
1, Lakewood Patricia, Lakewood Farm, Malcolm J. Boyle, Trustee; 2, Lakewood F. Poppy, Lakewood Farm, Malcolm J. Boyle, Trustee; 3, Ger-Gar T. C. Lucetta, Garold L. Kepple.

HEIFER, 1 YEAR AND UNDER 18 MONTHS
(not in milk)
1, Rosewood Princess Lana, Rosewood Farms; 2, Norgert's Royal Topazzee, Rolling Acres Farm; 3, Ideal's Superior Trinket, Lakewood Farm, Malcolm J. Boyle, Trustee.

HEIFER, 18 MONTHS AND UNDER 2 YEARS
(not in milk)
1, LushAcres Hurricane Carol, Lakewood Farm, Malcolm J. Boyle, Trustee; 2, Rosewood Proud Cedar, Rosewood Farms; 3, Norgert's Alexis Carrie, Rolling Acres Farm.

COW, 2 YEARS AND UNDER 3
1, Colby's Genevieve, Lakewood Farm, Malcolm J. Boyle, Trustee; 2, Rosewood Lady Jane, Rosewood Farms; 3, Dennis Farm Fore Darlene, J. M. Dennis, Amboy.

COW, 3 YEARS AND UNDER 4
1, Ideal's Pontius' Trinket, Lakewood Farm, Malcolm J. Boyle, Trustee; 2, Henslee Farms D. Belle, John Plain Farm, Inc.; 3, Q. O. Noble's Hiawatha, Quaker Oats Company, Barrington.

COW, 4 YEARS AND UNDER 5
1, Ben's Grand Lass, Lakewood Farm, Malcolm J. Boyle, Trustee; 2, Curtiss Candy Proud Joanie, Delbert H. Kingston, Cary; 3, Norgert's S. Shirley, Rolling Acres Farm.

COW, 5 YEARS AND OVER
1, Eskdale Noah's Frances, Lakewood Farm, Malcolm J. Boyle, Trustee; 2, Leeside Champion's Solitaire, Rolling Acres Farm; 3, Zeitler's Prediction Eldorado, Lakewood Farm, Malcolm J. Boyle, Trustee.

JUNIOR GET OF SIRE
1, Lakewood Farm, Malcolm J. Boyle, Trustee, on get of McDonald Farms High Ornate; 2, Rosewood Farms on get of Rosewood Royal Aristocrat; 3, John Plain Farm, Inc., on get of Curtiss Candy Duke Curtiss.

SENIOR GET OF SIRE
1, Rolling Acres Farm on get of Boulder Bridge Scotsman; 2, Delbert H. Kingston on get of Curtiss Candy Noble Curtiss; 3, E. D. Kepple and Son on get of Curtiss Candy Lucky Lux.

PRODUCE OF DAM
1, Lakewood Farm, Malcolm J. Boyle, Trustee, on produce of Ideal's Charmer

Trinket; 2, Rolling Acres Farm on produce of Shirley of the Annandale; 3, Delbert H. Kingston on produce of Finchley Manor Joan.

BEST UDDERED COW

1, Freda of Frey Orchards, John Plain Farm, Inc.; 2, Ideal's Pontius' Trinket, Lakewood Farm, Malcolm J. Boyle, Trustee; 3, Henslee Farms D. Belle, John Plain Farm, Inc.

DAIRY HERD

1, Entry, Lakewood Farm, Malcolm J. Boyle, Trustee; 2, Entry, John Plain Farm, Inc.; 3, Entry, Delbert H. Kingston.

THREE BEST FEMALES

Bred and Owned by Exhibitor

1, Entry, Rolling Acres Farm; 2, Entry, Roeschley Brothers; 3, Entry, John Plain Farm, Inc.

DISTRICT HERDS

1, District No. 2, Northern Illinois; 2, District 3, Illinois Valley; 3, District 5, East Central Illinois.

Junior Show

THE 1956 Illinois Junior Show was held on August 14, as usual on the day preceding the open show of the Illinois State Fair. The 91 head that went through the ring before Judge E. E. Ormiston, University of Illinois, apparently rank as a record show. This year's number was 32 head above 1955 and 26 head above the average of the past five years. The next largest reported show was that of 74 head in 1950, the first year the Illinois Junior Show was reported separately in the Guernsey Breeders' Journal. In several classes, however, the quality did not keep pace down the line with the numbers.

An objective of a junior project is the follow-through from year to year of a youngster's original project animal. It is interesting to review the accomplishments of these projects from time to time. The grand champion of the 1956 Junior Show was a repeat from last year, Meadowbrook's Valiant Jewel, shown by Wilmer Foster, Washington. This cow started out as the fifth prize senior yearling in 1953; the third place two-year-old in 1954; the first three-year-old and grand champion in 1955, and repeated as first three years and over and grand champion again this year, showing a lot of milkiness, quality and a good, workable udder. In the open show she was the tenth place three-year-old in 1955 and sixth four-year-old this year. In fact, the first four places in the class for three-year-olds and over had accounted for themselves as calves and two-year-olds in previous junior shows. Second in class to the grand champion was Dennis Farm High Dolly, shown by Diann Dennis, Amboy, that had been first junior calf in 1953, second junior yearling in 1954, and second two-year-old in 1955 in the Junior Show, and tenth two-year-old in the open show in 1955, and fifth three-year-old in the open show this year. In third was Kepple Acres Julie, shown by Lonnie Kepple, Farmington, that started out as the third place senior calf in 1953, first senior yearling in 1954, and first two-year-old in 1955. The fourth place cow was Vermilion Heir's Norma, shown by Marilyn Jenner, Ridgefarm, that was the first junior yearling in 1954. The two-year-old class was topped by a nice pair, first going to Grand View's Foreman's Gladis, shown by Richard Hinthorn, Bloomington, on udder, and second to Kate's Donmarich Lady Beauty, shown by Larry Mohr, Normal, that was deeper ribbed and had more size. This heifer was fourth in the open show the following day. The third two-year-old, Vermilion Heir's Punta, shown by Marilyn Jenner, had been the second junior calf in 1954.

The reserve grand champion came out in the senior yearling class. This was Dennis Farm Fore Julie, the first prize senior yearling shown by Kathleen Dennis, Amboy. Much interest was centered on this heifer for she had been the junior champion at Illinois in 1955, first in the National Junior Show and second in the open class at Waterloo, also Reserve All-American heifer calf in 1955. Second to her was Ostrodka's Major Wilma, shown by Geraldine Willer, Quincy, which she had purchased in the Illinois PDCA Junior Calf Sale. Willis Laesch, Normal, took the blue in the junior yearling class with Golden Bar Eminent, and Marilyn Jenner took the blues in each of the first two classes, with Vermilion Heir's Jean in the senior calf class and Vermilion Supreme Marie in the junior calf class.

Altogether the six blues were split five ways, with two going to Marilyn Jenner and one each to Willis Laesch, Kathleen Dennis, Richard Hinthorn and Wilmer Foster. The American Guernsey Cattle Club ribbons were presented to the first five places in each class, and a GOLDEN GUERNSEY pen and pencil set and a cow and bull head plaque to the grand and the reserve grand champions.

Following is a list of awards:

GRAND CHAMPION FEMALE

Meadowbrook's Valiant Jewel, Wilmer Foster, Washington.

RESERVE GRAND CHAMPION FEMALE

Dennis Farm Fore Julie, Kathleen Dennis, Amboy.

HEIFER CALF, UNDER 6 MONTHS

1, Vermilion Supreme Marie, Marilyn Jenner, Ridgefarm; 2, Entry, Robert Cone, Salem; 3, Montavon Farm Supreme, Warren Varland, Utica.

HEIFER CALF, 6 MONTHS AND UNDER 12

1, Vermilion Heir's Jean, Marilyn Jenner; 2, Hardy Acres Kathy, Bernadine Ehrhardt, Liberty; 3, Lookout Valley Actor Sue, Fred Foster, Washington.

HEIFER, 1 YEAR AND UNDER 18 MONTHS

1, Golden Bar Eminent, Willis Laesch, Normal; 2, Schultz's Levity Marie, Dale Schultz, Peoria; 3, Vermilion H. Nora, Marilyn Jenner.

HEIFER, 18 MONTHS AND UNDER 2 YEARS

1, Dennis Farm Fore Julie, Kathleen Dennis, Amboy; 2, Ostrodka's Major Wilma, Geraldine Willer, Quincy; 3, Frazier Farms Dianna Lynn, Dale Dornblasser, Hume.

COW, 2 YEARS AND UNDER 3

1, Grand View's Foreman's Gladis, Richard Hinthorn, Bloomington; 2, Kate's Donmarich Lady Beauty, Larry Mohr, Normal; 3, Vermilion Heir's Punta, Marilyn Jenner.

COW, 3 YEARS OLD

1, Meadowbrook's Valiant Jewel, Wilmer Foster; 2, Dennis Farm High Dolly, Diann Dennis, Amboy; 3, Kepple Acres Julie, Lonnie Kepple, Farmington.

Pennsylvania

BY A. M. MACKAY

THE seventh Pennsylvania Guernsey Show reached a new high in numbers and quality. Two-hundred and fifteen head went through the ring. The quality puts it at the top of the Eastern shows and among the tops of the Nation. Herds such as Golden Harvest, Aix La Chapelle, Woodacres, Mulhocaway, The Homestead, Cool Branch, Monterey, Wyno, Lake Louise, Applebrook, Liseter, Luxmont, Windy Hill, and Celebrity, had their best there, together with single entries from other breeders and junior exhibitors. Judge of the show was Charles J. Moore, Langmore Farms, Troy, New York.

Thirty-six bulls made up a good male show. One or two classes lacked good tops but the depth of real dairy individuals in the bull calves and the aged bulls stood out. Junior champion was Lake Louise Royal Superb, for Raymond Goeringer, a repeat winner from the previous year. He has developed beautifully, with size, dairiness, and a good set of legs, a bull with few faults. In the aged bull class, Judge Moore surprised many at the ringside by placing Maxim of McDonald Farms, owned by Luxmont, over the well-known Wyno Beau's Cherub and Mulhocaway Beauty Butterfat. His reasons were strong top, a more level rump, and stronger legs, granting "Cherub" a great advantage in dairiness, depth of body and maturity. The bull in third, while very dairy, showed weaker in the loin and not as tight in the shoulder, Judge Moore stated. The first two bulls were made grand and reserve grand champions, respectively.

The thirty-nine senior calves made up the first female class in the open show. Repeating her New Jersey win was Wilgorlan Farms Claret for Golden Harvest, a difficult calf to beat on size, for age, balance, dairiness and depth of body. Second was a similar calf, Woodacres Cavalier's Calypso, but lacking the width of heart of the winner. Third and fifth were two

daughters of Monterey K. Lordship for Dr. Howard J. White. They were big, strong calves, with a lot of stretch.

McDonald Farms showed their one entry, a daughter of the grand champion bull, to the top of the 31 junior yearlings. She had a little more stretch than the second place Monterey L. Tiptop, that was in second after a last minute switch with Gerar Merry Fashion, shown by John B. Merryman. The switch was on the higher thurls and more breed character about the head of the Dr. White heifer.

The twenty-seven senior yearlings were headed by the outstanding Monterey L. Ceres. She has size and strength, combined with beautiful breed character and dairiness. As junior champion she was most acceptable to the entire ringside. Second in class was her paternal sister, followed by two Woodacres entries that were at the top the previous year as senior calves.

Dr. White won the junior get of sire class on a most attractive group by Monterey K. Lordship. The group included the first and second senior yearlings, second junior yearling and third prize calf. Second was the get of Fairlawn Actor's Leader for Woodacres, followed by a get of the grand champion bull.

The two-year-olds had quality down to the twenty-fourth animal, one of the real top classes in the show. For his top, Judge Moore chose Ollasses Prediction Elsa, owned by Francis Ginn. She had balance and a good udder, but other cows down the line showed more dairy character. Second was Maplewood Royalist Blanche for Ted Steele and Warren Quetipel, that had a lot of dairy character and a good udder. "Blanche," a daughter of McDonald Farms Le Royalist, had paternal sisters in fifth and eighth places. La Ramee Marie Sonia, beginning to show a little stale, was a good third for Woodacres with her size, depth of body and good udder. The very dairy Locochee Extra was next for Wyno, lacking some in strength of body.

The two top three-year-olds were reversed from the New Jersey Show, with Wandamere Bond's Helena winning for Wyno on her tremendous size and good udder, but needing more depth of body. Next was Golden Harvest Rose Betty for Frasier W. McCann. Both these cows have over 14,000 lbs. of milk as two-year-olds. Caumsett Indian Vesper made a good third for Windy Hill, followed by Carremont Thais for Woodacres, and Walnut Grove Mable A., springing heavy and owned by Lauxmont.

Lauxmont had the top four-year-old, Merchester Daisy Dotty. "Dotty" was more dairylike and with stronger pasterns than Wyno Saint's Rosann, according to Judge Moore. Next was a Langwater Viceroy daughter, Appledown Mistress Vickie, shown by Woodacres.

The aged cows were a great class. Of those classified nine were Excellent and one Very Good, with seven not as yet classified. Fairlawn Actor's Helena made an outstanding starting point with such great cows as Wye Heights Rare, Lauxmont Maxim Pique, Wyno Saint's Cynthia, Wyno Saint's Taffy, Lake Louise King's Lindy, Villa Crest King's Fancy, Wyno Saint's Linda, Mulhocaway Lovely Diligent, Wye Heights Mima, and Red Cross Noble Ruth in the class. "Helena" went to the top on her tremendous size, yet with quality and her good udder. The "Rare" cow has matured well from her four-year-old form but lacked the strength of heart and tightness of shoulders of the winner. The "Maxim Pique" cow in third, while lacking some style and flash, had few faults. Many competent judges at the ringside were of the opinion that this would be one of the top classes of cows at any show this year.

Grand champion female was Fairlawn Actor's Helena, with reserve going to Wye Heights Rare. These two cows won these honors last year though in the reverse order.

Wyno won all four senior groups with their strength of milking females. The daughters of Wyno Beau's Saint were most prominent in these groups winning the senior get of sire, three best females and produce of dam classes.

No premium money is paid at this show, however, each first place winner received an engraved plaque. In addition, there were a number of trophies donated by such breeding establishments as Llan Fair, Witchwood, Osborne Hill, Coldsprings, Charmel, Lauxmont, Hill Girt, Liseter, Pebble Hill, Quarry Valley, Applebrook, and Carol and also Abbotts Dairies, The Merryman Company, and H. M. Pate.

Premier Exhibitor was Lauxmont Farms, with Premier Breeder being Woodacres Farm. Premier Pennsylvania Breeder was Wyno, Premier Exhibitor for District 12 was Celebrity Farm, with Liseter Farm Premier Exhibitor for District 11.

Junior exhibitors competed in the open class and were also awarded special junior division ribbons. Jonathan Ginn, Dickerson, Md., had the grand champion animal in the junior division on his two-year-old, Ollasses Prediction Annette, winning a trophy donated by Twin Silos Farm.

The Pennsylvania G. B. A. Sales Pavilion and grounds make an ideal setting for this one day show. Arrangements for the cattle and exhibitors are excellent with judging in a large tent. The entire show is conducted most efficiently by William H. Juzi, Business Manager of the Association, the fieldmen, John Blyholder, Charles Van Horn, Lloyd Eyler, and Wade White, Joe Reese, Superintendent of the grounds, and the numerous others who are involved.

Following is a list of awards:

SENIOR AND GRAND CHAMPION BULL

Maxim of McDonald Farms, Dr. George T. Pack, Wrightsville.

RESERVE SENIOR AND GRAND CHAMPION BULL

Wyno Beau's Cherub, James D. Berry, Jr., Titusville.

JUNIOR CHAMPION BULL

Lake Louise Royal Superb, Raymond Goeringer, Dallas.

SENIOR AND GRAND CHAMPION FEMALE

Fairlawn Actor's Helena, Alvin R. and Alvin C. Bush, Muncy.

RESERVE SENIOR AND GRAND CHAMPION FEMALE

Wye Heights Rare, Dr. George T. Pack.

JUNIOR CHAMPION FEMALE

Monterey L. Ceres, Howard J. White, Middletown, Del.

BULL CALF, UNDER 1 YEAR

1, Woodacres Valiant Leader, Atherton W. Hobler, Princeton, N. J.; 2, Lauxmont Torpedo, Dr. George T. Pack; 3, Wyno Stately Cherub, Alvin R. and Alvin C. Bush.

BULL, 1 YEAR AND UNDER 18 MONTHS

1, Lauxmont Caphir, Dr. George T. Pack; 2, Liseter Sparkler, R. J. Austin and Jean L. A. Dupont, Newtown Square; 3, Wyno Stately Merrymaker, Alvin R. and Alvin C. Bush.

BULL, 18 MONTHS AND UNDER 2 YEARS

1, Lake Louise Royal Superb, Raymond Goeringer; 2, Lauxmont Sir Gawain, Mr. and Mrs. R. J. Walsh, Perkasie; 3, McDonald Farms Rival Varro, George W. Snyder, St. Johns, and Alvin R. and Alvin C. Bush.

BULL, 2 YEARS OLD

1, Woodacres Fides Leader, Atherton W. Hobler; 2, Mulhocaway Butterfat Hollistar, L. B. Wescott, Clinton, N. J., and J. H. Bradshaw, Lahaska; 3, Ollasses Prediction Noble, Francis Ginn, Dickerson, Md.

AGED BULLS

1, Maxim of McDonald Farms, Dr. George T. Pack; 2, Wyno Beau's Cherub, James D. Berry, Jr.; 3, Mulhocaway Beauty Butterfat, L. B. Wescott.

HEIFER CALF, 6 MONTHS AND UNDER 12

1, Wilgorlan Farms Claret, Frasier W. McCann, Bridgewater, Conn.; 2, Woodacres Cavalier's Calypso, Atherton W. Hobler; 3, Monterey L. Poppy, Howard J. White.

HEIFER, 1 YEAR AND UNDER 18 MONTHS

1, McDonald Farms Maxim Welda, J. M. McDonald, Cortland, N. Y.; 2, Monterey L. Tiptop, Howard J. White; 3, Gerar Merry Fashion, John B. Merryman, Sparks, Md.

HEIFER, 18 MONTHS AND UNDER 2 YEARS

1, Monterey L. Ceres, Howard J. White; 2, Monterey L. Topmost, Howard J. White; 3, Woodacres Leader's Marcella, Atherton W. Hobler.

COW, 2 YEARS AND UNDER 3

1, Ollasses Prediction Elsa, Francis Ginn; 2, Maplewood Royalist Blanche, Ted Steele and Warren Quetipel, New Hope; 3, La Ramee Marie Sonia, Atherton W. Hobler.

COW, 3 YEARS AND UNDER 4

1, Wandamere Bond's Helena, Alvin R. and Alvin C. Bush; 2, Golden Harvest Rose Betty, Frasier W. McCann; 3, Caumsett Indian Vesper, James D. Berry, Jr.

COW, 4 YEARS AND UNDER 5

1, Metchester Daisy Dotty, Dr. George T. Pack; 2, Wyno Saint's Rosann, Alvin R. and Alvin C. Bush; 3, Appledown Mistress Vickie, Atherton W. Hobler.

COW, 5 YEARS AND UNDER 9

1, Fairlawn Actor's Helena, Alvin R. and Alvin C. Bush; 2, Wye Heights Rare, Dr. George T. Pack; 3, Lauxmont Maxim Pique, Dr. George T. Pack.

COW, 9 YEARS AND OVER

1, Wye Heights Impeller, Dr. George T. Pack; 2, Kellogg Maxim Hanna, Francis Ginn; 3, Lake Louise Anthracite's Patsy, Raymond Goeringer.

JUNIOR GET OF SIRE

1, Howard J. White on get of Monterey K. Lordship; 2, Atherton W. Hobler on get of Fairlawn Actor's Leader; 3, Dr. George T. Pack on get of Maxim of McDonald Farms.

SENIOR GET OF SIRE

1, Alvin R. and Alvin C. Bush on get of Wyno Beau's Saint; 2, Atherton W. Hobler on get of Fairlawn Actor's Leader; 3, L. B. Wescott on get of Mulhocaway Butterfat Adonis.

PRODUCE OF DAM

1, Alvin R. and Alvin C. Bush on produce of Goodleigh Consort's Belinda; 2, A. W. Hobler and Harry Carre, Princeton, N. J., on produce of Law Will Royal Doris; 3, Dr. George T. Pack on produce of Wye Heights Mima.

THREE BEST FEMALES

1, Entry, Alvin R. and Alvin C. Bush; 2, Entry, Atherton W. Hobler; 3, Entry, L. B. Wescott.

DAIRY HERD

1, Entry, Alvin R. and Alvin C. Bush; 2, Entry, Dr. George T. Pack; 3, Entry, Atherton W. Hobler.

4-H SHOW

GRAND CHAMPION FEMALE

Ollasses Prediction Annette, Jonathan T. Ginn, Dickerson, Md.

RESERVE SENIOR AND GRAND CHAMPION FEMALE

Oley Acres Prize, Leroy I. Hollenbach, Bethel.

HEIFER CALF, UNDER 6 MONTHS

1, Oley Acres Prize, Leroy I. Hollenbach; 2, High Kem of Rutter Bros., Richard Alloway, York; 3, Maple Lawn Queen Julia, Patricia A. Rhodes, Sunbury.

HEIFER CALF, 6 MONTHS AND UNDER 12

1, High Myrtle of Rutter Bros., Michael Rutter, York; 2, Har-Len Actor's Louise, Linda Mumma, Landisville; 3, Langvalley Bee Carol, Ronald Trostle, Spring Grove.

HEIFER, 1 YEAR AND UNDER 18 MONTHS

1, Silver Lake D. Jill, Joan Zimmerman, Norristown; 2, Osborne Hill Flossie's Chene, Harriet F. Reese, Newark, Del.; 3, Ulster Alexander's Delight, Lynn Keir, Collegeville.

HEIFER, 18 MONTHS AND UNDER 2 YEARS

1, Langvalley N. Vernetta, Michael Rutter, York; 2, Hill Girt Baron's Faye, Linda P. McClure, North Wales; 3, Wilgorlan Farms Lady Luck, Sylvia C. Mummey, Sunbury.

COW, 2 YEARS OLD

1, Ollasses Prediction Annette, Jonathan T. Ginn; 2, Le Frolic Linda of Rutter Bros., Jerry Rutter, York.

Western Idaho

BY ELMER J. MEADOWS

GUERNSEYS were judged at the Western Idaho State Fair, Boise, on August 29. Dr. Joe C. Knott, Dairy Department, Washington State College, appraised the 94 Guernseys paraded before him in a very pleasing manner, working the classes carefully and explaining his reasons in a brief, clean-cut way.

Winnings were well divided, with Joe Pritzl, Fruitland, winning the premier breeder's banner and Robert S. Davis, Kuna, the premier exhibitor's banner.

The bull show was small, but quality was good in the tops. Senior and grand championship went to Westlynn Royal Norwyn, owned by Leon Fairbanks, Boise, and Joe Pritzl, Fruitland. Reserve grand championship went to the second place aged bull, Westlynn Norlad's Chief, owned by Walker LaCrone, New Plymouth. Junior championship was placed on the junior calf, Westlynn King James, owned by Joe Pritzl. John Otten, New Plymouth, headed the two-year-old class with Ottendale's Pilot. Dari-Dale Ruddy, owned by Roy K. Boggs, New Plymouth, won the senior calf class and Idacrest A. Butterboy, owned by Roland Williams, Nampa, headed the junior yearlings.

The female classes were about equal in size and Judge Knott found quality down to the last place in most classes. Senior and grand championship went to Joe Pritzl on his aged cow, Westlynn Norene, a daughter of Marymoor Normine. Reserve grand championship was won by Robert S. Davis on his second place aged cow, Crescent's N. Belle, a daughter of Chicona Niles that was bred by G. O. Swales, Johnson, Washington. Junior champion heifer, Idacrest Royal Amethyst, was owned by Robert S. Davis on his winning senior yearling. Mr. Davis also headed the junior calf class with Idacrest B. Bonita, while Roy K. Boggs won the junior yearling class with Dari-Dale Ivy, and Joe Pritzl headed the senior calf class with Westlynn Norwyn's Neva.

In the other cow classes, John Otten, New Plymouth, won the four-year-old class with a springing cow, Princess Zinia of Ottendale, and Lester and Ethelyn Golden McComb, New Plymouth, headed the three-year-olds with Leslynn's Rosalind and Joe Pritzl won the two-year-old class with Westlynn Royal Janella.

In the groups, the grand champion bull sired the winning junior get of sire for Leon and Ethel Fairbanks, Boise. Senior get of sire was won by cows owned by Mr. and Mrs. McComb and John Otten, sired by Ottendale's Pansy's Prince, a son of John's old Pansy cow.

Robert S. Davis won the produce of dam class for the third consecutive year on two cows out of Idacrest Lady Anita, and Joe Pritzl won the three best females, bred and owned by exhibitor.

In county herds, Payette was first, with Canyon second, and Ada third.

George Cleveland, Superintendent of the Caldwell Experiment Station, clerked the show and passed ribbons. Elmer J. Meadows, fieldman for The American Guernsey Cattle Club, was the announcer.

Following is a list of awards:

SENIOR AND GRAND CHAMPION BULL

Westlynn Royal Norwyn, Leon Fairbanks, Boise, and Joe Pritzl, Fruitland.

RESERVE CHAMPION BULL

Westlynn Norlad's Chief, Walker LaCrone, New Plymouth.

JUNIOR CHAMPION BULL

Westlynn King James, Joe Pritzl.

SENIOR AND GRAND CHAMPION FEMALE

Westlynn Norene, Joe Pritzl.

RESERVE CHAMPION FEMALE

Crescent's N. Belle, Robert S. Davis, Kuna.

JUNIOR CHAMPION FEMALE

Idacrest Royal Amethyst, Robert S. Davis.

BULL CALF, UNDER 6 MONTHS

1, Westlynn King James, Joe Pritzl; 2, Idacrest B. Phylip, Robert S. Davis; 3, Leslynn's Charity's Champion, Ethelyn Golden McComb, New Plymoth.

BULL CALF, 6 MONTHS AND UNDER 12

1, Dari-Dale Ruddy, Roy K. Boggs, New Plymouth; 2, Ottendale's Phylman, John Otten, New Plymouth; 3, Venable N. of Grasse Flats, Walker and Estella LaCrone.

BULL, 1 YEAR AND UNDER 18 MONTHS

1, Idacrest A. Butterboy, Roland Williams, Nampa.

BULL, 2 YEARS AND UNDER 3

1, Ottendale's Pilot, John Otten and Wilbur Boehlke, New Plymouth.

BULL, 3 YEARS AND OVER

1, Westlynn Royal Norwyn, Leon Fairbanks and Joe Pritzl; 2, Westlynn Norlad's Chief, Walker LaCrone; 3, Ubilla Nobleman, Domingo Asumendi and Sons, Nampa.

HEIFER CALF, UNDER 6 MONTHS

1, Idacrest B. Bonita, Robert S. Davis; 2, Bonita Z, Elmer Huff, New Plymouth; 3, Westlynn Kings Jill, Joe Pritzl.

HEIFER CALF, 6 MONTHS AND UNDER 12

1, Westlynn Norwyn's Neva, Joe Pritzl; 2, Idacrest B. Edna, Robert S. Davis; 3, Dari-Dale Neda, Roy K. Boggs.

HEIFER, 1 YEAR AND UNDER 18 MONTHS

1, Dari-Dale Ivy, Roy K. Boggs; 2, Westlynn Princess, Joe Pritzl; 3, LaFair Acres's Norwyn Labeth, Leon and Ethel Fairbanks, Boise.

HEIFER, 18 MONTHS AND UNDER 2 YEARS

1, Idacrest Royal Amethyst, Robert S. Davis; 2, Westlynn B. Jean, Joe Pritzl; 3, Leslynn Belmont's Rosita, Lester and Ethelyn Golden McComb, New Plymouth.

COW, 2 YEARS AND UNDER 3

1, Westlynn Royal Janella, Joe Pritzl; 2, Idacrest B. Actress, Robert S. Davis; 3, Anson's Belle's Blossom, Kay Rupert, Nampa.

COW, 3 YEARS AND UNDER 4

1, Leslynn's Rosalind, Lester and Ethelyn Golden McComb; 2, Leslynn Prince's Betty, Lester and Ethelyn Golden McComb; 3, Westlynn Novelda, Roland and Dorothy Williams, Nampa.

COW, 4 YEARS AND UNDER 5

1, Princess Zinia of Ottendale, John Otten; 2, Anson Louisa's Lucinda, Carolyn Rupert, Nampa; 3, Chukluck Masher Lady, Robert S. Davis.

COW, 5 YEARS AND OVER

1, Westlynn Norene, Joe Pritzl; 2, Crescent's N. Belle, Robert S. Davis; 3, Idacrest Viking's Anna, Robert S. Davis.

(Please turn to page 320)

Shows and Field Days

Oklahoma Field Days

By Tim C. Main

For the past five years, the Oklahoma G. B. A. has sponsored a series of district field days in cooperation with the State Extension Service and Oklahoma A. and M. College. Since the first year, these field days have been well received by the breeders and folk generally interested in cattle. This year, the four field days were attended by some 750 adults and juniors, and more than 80 4-H and FFA judging teams took part in the various judging contests.

The first of the series of field days was held at the Mungle Dairy, Atoka, on July 9. The Mungles have made this an annual affair and have held one every year. This year they invited 4-H and FFA teams from 19 counties in the Southwestern part of the state, and they were well rewarded for their efforts, as approximately 350 people were present for the day's program.

Starting at 10:00 A. M., Lloyd Stinnett, Extension Dairyman, gave a brief discussion and type demonstration. This was followed with the judging contest, with Lee Craig, Southeast District Extension Agent, and Cleo Collins, District Vocational Agricultural Supervisor, in charge. Professor P. C. McGilliard, Oklahoma A. and M. College, Stillwater, placed the six classes and gave the official reasons. The group was divided into sections, so despite the fact that the crowd was large, everyone had an opportunity to see all of the classes.

The noon lunch at Mungles was a full meal. Final figures showed that over 1,700 half pints of milk were consumed during the day.

The afternoon was devoted to discussions on dairy subjects. Sandy Saunders, American Dairy Association representative for Oklahoma, gave an interesting talk on their program and the effect it has had on the consumption of dairy products on a National scale. Hank Wyatt, a Holstein breeder from Oklahoma City who recently toured Russia, gave an interesting talk on dairying and farming in general in the U. S. S. R. Tim C. Main gave a brief discussion on practical suggestions for young Guernsey breeders.

Following the program, the following winners were announced for the judging contest: Adults, 1, Bill Miner, Checotah, 2, Ward Smith, Antlers, and 3, James Ballinger, Eufanda; 4-H teams, 1, Pontotoc County, 2, Atoka County, and 3, Johnston County; 4-H individuals, 1, Michael Lucas, Roff, 2, Josie Williams, Checotah, and 3, Jean Beckham, Tishomingo; FFA teams, 1, Latta, (J. C. Pruit, Instructor), 2, Wynnewood, (James Coleman, Instructor), and 3, Calera, (Arnold Rambo, Instructor); FFA individuals, 1, Kenneth Martin, Latta, 2, Donald Lee, Calera, and 3, Richard Peterson, Morris Hensley.

The field day for the Central district was held at Meadow Lodge Farm, Oklahoma City. Cliff Donaghe and Melvin Martin, herdsman, had everything well-organized for the day. Cliff had general charge of the day's program, and started with a judging demonstration by Lloyd Stinnett. Four nice classes of animals were judged by the group. In the aged cow class, all were classified VG, all had over 11,000 lbs. of milk, and all had over 560 lbs. of fat. It was not only a good class to judge, but a class of real dairy cows.

The afternoon program pretty well followed the same pattern as the previous day. Sandy Saunders discussed the A. D. A. program; Jack Pendleton, extension specialist in charge of official testing, discussed the new changes in the AR and HIR programs; Mort Woods, president of the Oklahoma G. B. A., discussed the state program, particularly calling attention to the state sale which will be held in October, and Otto Berousek, Oklahoma City, the president of the district, discussed the junior program and encouraged as many as possible to take an active part.

At the end of the program, Mrs. Ray Gonterman, Ponca City, secretary of the Oklahoma G. B. A., presented suitable awards to the following winners of the judging contest: Adults, 1, W. M. Oswald, Oklahoma City, 2, Don Remberger, Oklahoma City, and 3, N. W. Campbell, Elmore City; 4-H individuals, 1, Joyce Tanner, Purcell,

J. Jene Mungle, Sanitary Dairy, Atoka, Okla. (right), showing one of his prize yearlings to the top FFA team from Latta (left) and the top 4-H team from Pontotoc County (center) at the Mungle Dairy Field Day.

Prof. P. C. McGilliard, in foreground, giving his reasons in the two-year-old cow class at Meadow Lodge Farm, where the Central District Oklahoma Field Day was held.

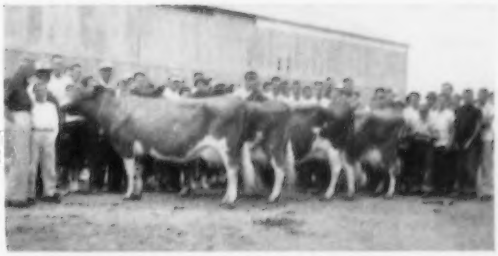

The aged cow class and part of the participants in the Central Oklahoma Field Day held at Meadow Lodge Farm.

2, Ava Wagner, Purcell, and 3, Vickie Hayhurst, Blanchard; 4-H teams, 1, McLain County; FFA individuals, 1, Richard Boonerman, Yukon, 2, David Norman, Temple, and 3, Billy Clark, Okemah; FFA teams, 1, Yukon.

The Northwest district held their field day at the Oven Guernsey Farm at Enid. As one would expect, Earl Guerkink, farm manager, and Phares Engle, herdsman, had four top classes for judging and had them well presented. Lloyd Stinnett was in general charge of the program for the day, and started with a type discussion by Professor P. C. McGilliard. Four classes were judged, with Tim C. Main acting as ringman and Professor McGilliard making the official placings.

Noon lunch was provided by the Oven Guernsey Farm.

Mort Woods was in charge of the short afternoon program. He briefly discussed the state program, with special emphasis on the state sale in October. John Winters, Jr., secretary of the district, discussed the district program and junior activities. Jack Pendleton also discussed the new AR and HIR rules.

A small group of breeders came down from Pretty Prairie, Kans., for the day's program. They included Herman Schrag, Art Schrag, secretary-treasurer of the Kansas G. B. A., and his son, Galen, and "Toby" Goering.

Mrs. Ray Gonterman presented the awards to the following winners of the judging contest: Adults, 1, "Toby" Goering, Pretty Prairie, Kans., 2, Jack Pendleton, Stillwater, and 3, Mrs. John Winters, Hitchcock; 4-H individuals, 1, Ava Wagoner, Purcell, 2, Roberta Neuhause, Blanchard, and 3, Freda Green; 4-H team, 1, McLain County; FFA individuals, 1, J. Kirby Purser, Ames, 2, Duane McVey, Cushing, and 3, Frankie Frazier, Dover; FFA team, 1, Dover.

The field day for the Northeast district was held at Northeastern Oklahoma A. and M. College, Miami. The number of dairy cattle in this section is not large, but the College has a very nice herd, and a strong supporter in Harry Saynar. Four classes were judged and included aged cows, dry cows, two-year-olds, and yearlings. Professor P. C. McGilliard made the placings and gave his reasons for the classes.

After judging at the farm, a nice lunch was provided by the College and the local businessmen on the College Campus.

The afternoon program included short talks by Mort Woods, Lloyd Stinnett, Jack Pendleton, Tim C. Main, and Harry Saynor. At the conclusion of the program, Ray Gonterman presented awards to the following winners of the judging contest: Adults, 1, Howard Nelson, Pryor, 2, Price Shobe, Anderson, Mo., and 3, Charles Boyd, Owassa; 4-H individuals, 1, Bobby Doynges, Washington County, 2, Frank Cranoy, Washington County, and 3, George Letchworth, Washington County; 4-H team, 1, Washington County; FFA individuals, 1, Robert Large, Muskogee, 2, Waymour Harris, Vinita, and 3, Robert Thiesen, Owassa.

Massachusetts State Guernsey Show

By Joseph Pendergast

The Massachusetts State Guernsey Show, held in connection with the Worcester County Farmers' Field Day on Friday and Saturday, July 20 and 21, at Elmhurst Farm, West Millbury, Mass., will long be remembered by the hundreds of visitors who attended. Once in every four years it is the responsibility of the Massachusetts G. B. A. to sponsor the Guernsey Show. Through the efforts of a splendid committee, assisted by other breeders and friends of the Guernsey cow in the state, a superb job was done in making plans for the show. Early in the year a general show committee was appointed, with Corey Garey as general chairman; Vernon Mudgett, assistant; George Hughes, chairman of the junior show; Andy Warner, secretary and chairman of the show, with Earl Harris and Harry Koch acting in an advisory capacity. On show day, a most complete and attractive program was distributed. Nothing was left undone by the committee to make it an outstanding event.

Dairy Queen, Miss Helen Bradley, awarding grand champion cow rosette to Andy Warner of Fairlawn Farm, Millis, Mass., at the Massachusetts State Show, for Fairlawn Actor's Linaria.

First prize produce of Wolfpen Autumn, owned by Wolfpen Farm, Southboro, Mass., with Dairy Queen, Helen Bradley, at the Massachusetts State Show.

Callico Countess, owned and shown by Larry Callahan, Dracut, Mass., was the champion in the junior show at the Massachusetts State Show. In the background, George Hughes, chairman of the junior show, and Corey Garey, general chairman.

The first day was devoted entirely to 4-H and FFA youngsters, who did a beautiful job of fitting their animals. The quality of animals in every class made an attractive display for the field day visitors as they were led out before Professor Robert Johnson of the University of Connecticut. An added feature of the field day and show was the presence of the field day queen. The Dairy Queen was Miss Helen Bradley, daughter of Mr. and Mrs. Cameron Bradley. Miss Bradley tied the ribbons in the open classes on Saturday, where she had the honor of presenting two blue ribbons to her father, whose entries won the two-year-old and produce of dam classes.

Larry Callahan, Dracut, showed the grand champion female, Callico Countess, a two-year-old, in the junior show. She was judged champion over the other four first prize winners which were a real credit to the breed and to their owners. The winners were Lorraine Dufault, Spencer; Meryl Fowles, Southampton; Wayne Fowles, Southampton, and Myrtle Pease, Middlefield.

One of the highlights of the junior show was the keen competition which was displayed in the fitting and showmanship classes. The girls had it over the boys on this day as Lorena Fowles, Southampton, was first in the junior showmanship class and Barbara King, New Braintree, was first in the senior division. Both girls, as well as the others who showed, did a splendid job.

A rainy day on Saturday curtailed nearly all the events of the field day except the Guernsey show, as arrangements were made for the show to be held under the tent. No mature bulls were shown, but several promising young bulls were led out in the senior bull calf class and the yearling class. Fairlawn Farms took both classes, with Fairlawn Actor's General first in the calf class and Fairlawn Daisy's Actor, winner in the yearling class and judged grand champion bull of the show. This young bull showed a great

deal of style, strength and quality throughout, and is one of the junior herd sires at Fairlawn Farms.

The big part of the show was yet to come from the time the junior calves were led to the ring until the last class was judged, the spectators saw many fine Guernseys. Locust Grove Baron's Salena, owned by Fairlawn Farms was first prize junior calf. Flying Horse Harmony's Dawn, first in the senior calf class, was junior champion of the show. Flying Horse came back to win the junior yearling class with Fairlawn Farms taking the blue in the senior yearling class.

Many thought that the two-year-old class was the best class in the show. Wolfpen Farm, owned by Cameron Bradley, won this class with Wolfpen Allamanda. The entry of Barclay Warburton, III, Saracen Caliph's Palotterie, a nice three-year-old, won over two other strong entries from Charlescote Farm in second and third places. Fairlawn Actor's Linaria, fresh from her winnings at the Topsfield Spring Show, was first prize aged cow and grand champion. Fairlawn won both the junior and senior gets of sire. The junior get was an attractive group sired by Fairlawn Glory's Prince, while the senior get were daughters of Fairlawn Peerless Actor. Wolfpen Farm came back to win the produce of dam class with a produce of Wolfpen Autumn.

Following is a list of first place winners:

GRAND CHAMPION BULL
Fairlawn Daisy's Actor, A. M. Sonnabend, Millis.
SENIOR AND GRAND CHAMPION FEMALE
Fairlawn Actor's Linaria, A. M. Sonnabend.
JUNIOR CHAMPION FEMALE
Flying Horse Harmony's Dawn, Sumner Pingree, South Hamilton.
BULL CALF, 6 MONTHS AND UNDER 12
1, Fairlawn Actor's General, A. M. Sonnabend.
YEARLING BULL
1, Fairlawn Daisy's Actor, A. M. Sonnabend.
HEIFER CALF, UNDER 6 MONTHS
1, Locust Grove Baron's Salena, A. M. Sonnabend.
HEIFER CALF, 6 MONTHS AND UNDER 12
1, Flying Horse Harmony's Dawn, Sumner Pingree.
HEIFER, 1 YEAR AND UNDER 18 MONTHS
1, Flying Horse Rose's Violin, Sumner Pingree.
HEIFER, 18 MONTHS AND UNDER 2 YEARS
1, Fairlawn K. Milk Lass, A. M. Sonnabend.
COW, 2 YEARS AND UNDER 3
1, Wolfpen Allamanda, Wolfpen Farm, Southboro.
COW, 3 YEARS AND UNDER 4
1, Saracen Caliph's Palotterie, Barclay H. Warburton, III, Ipswich.
COW, 4 YEARS AND OVER
1, Fairlawn Actor's Linaria, A. M. Sonnabend.
JUNIOR GET OF SIRE
1, A. M. Sonnabend on get of Fairlawn Glory's Prince.
SENIOR GET OF SIRE
1, A. M. Sonnabend on get of Fairlawn Peerless Actor.
PRODUCE OF DAM
1, Wolfpen Farm on produce of Wolfpen Autumn.

Junior Show

4-H AND FFA CLASSES
GRAND CHAMPION FEMALE
Callico Countess, Larry Callahan, Deacut.
HEIFER CALF, UNDER 6 MONTHS
1, Clover Dale Juanita, Lorraine Dufault, Spencer.
HEIFER CALF, 6 MONTHS AND UNDER 12
1, Sunnydell Star Courtesy, Meryl Fowles, Southampton.
HEIFER, 1 YEAR AND UNDER 18 MONTHS
1, Sunnydell Butterfat Tulaire, Wayne Fowles, Southampton.
HEIFER, 18 MONTHS AND UNDER 2 YEARS
1, Flower Farm M. D. Honey Girl, Myrtle Pease, Middlefield.
COW, 2 YEARS OLD
1, Callico Countess, Larry Callahan.
JUNIOR SHOWMANSHIP
(owner under 15 years of age)
1, Lorena Fowles, Southampton.
SENIOR SHOWMANSHIP
(owner 15 to 21 years of age)
1, Barbara King, New Braintree.

Ontario County, N. Y., Show

BY MRS. HAROLD THOMAS

A BEAUTIFUL day, cool but sunny, the fawn and white, at their well-groomed best, and an appreciative audience, made the Guernsey show at the 1956 Ontario County, N. Y., Fair a memorable event. In both numbers and quality the show was the best Canandaigua has seen in several years. Charles Moore, veteran Guernsey man and judge, who placed the 70 head in a capable manner, expressed the general opinion of the ringside when he said, "quite a show—wonderful entries all the way down."

The very uniform, powerful Greystone entries set the pace all the way, leaving the local showmen short on blue ribbons, but more impressed than ever with their chosen breed.

Following is a list of first place winners:

SENIOR AND GRAND CHAMPION BULL
Caumsett Tore, Greystone Farm, Auburn.
RESERVE SENIOR AND GRAND CHAMPION BULL
Bay Farms Sesame's Centurion, Bay Farms, Canandaigua.
JUNIOR CHAMPION BULL
Bay Farms Rose Paragon, Bay Farms.
SENIOR AND GRAND CHAMPION FEMALE
McDonald Farms Ideal Thea, Greystone Farm.
JUNIOR CHAMPION FEMALE
Greystone Actorine's Queen, Greystone Farm.
BULL CALF, 4 MONTHS AND UNDER 12
1, Bay Farms Rose Paragon, Bay Farms.
BULL, 1 YEAR AND UNDER 2
1, Bay Farms Charm's Correlation, Bay Farms.
BULL, 2 YEARS AND OVER
1, Caumsett Tore, Greystone Farm.
HEIFER CALF, UNDER 6 MONTHS
1, Greystone Actorine's Token, Greystone Farm.
HEIFER CALF, 6 MONTHS AND UNDER 12
1, Greystone Odessa's Nan, Greystone Farm.
HEIFER, 1 YEAR AND UNDER 18 MONTHS
1, Greystone Actorine's Queen, Greystone Farm.
HEIFER, 18 MONTHS AND UNDER 2 YEARS
1, Greystone Actorine's Hilda, Greystone Farm.
COW, 2 YEARS AND UNDER 3
1, McDonald Farms Ideal Thea, Greystone Farm.
COW, 3 YEARS AND UNDER 4
1, Greystone Charming Ultra, Greystone Farm.
COW, 4 YEARS AND UNDER 5
1, Beaulea Footprint's Petie, Greystone Farm.
COW, 5 YEARS AND OVER
1, Entry, Greystone Farm.
JUNIOR GET OF SIRE
1, Entry, Greystone Farm.
SENIOR GET OF SIRE
1, Entry, Greystone Farm.
PRODUCE OF DAM
1, Entry, Greystone Farm.
THREE BEST FEMALES
1, Entry, Greystone Farm.
DAIRY HERD
1, Entry, Greystone Farm.

Junior Show

GRAND CHAMPION FEMALE
Entry, John and Tom Sullivan, Holcomb.
RESERVE CHAMPION FEMALE
Entry, Charles Mattoon, Phelps.
HEIFER CALF, UNDER 6 MONTHS
1, Entry, Nancy Howard, Canandaigua.
HEIFER CALF, 6 MONTHS AND UNDER 12
1, Entry, Charles Mattoon.
HEIFER, 1 YEAR AND UNDER 18 MONTHS
1, Entry, John Lincoln, Holcomb.
HEIFER, 18 MONTHS AND UNDER 2 YEARS
1, Entry, Charles Mattoon.
COW, 2 YEARS AND UNDER 3
1, Entry, John and Tom Sullivan, Holcomb.
COW, 3 YEARS AND OVER
1, Entry, Janice Howard, Canandaigua.
SHOWMANSHIP
1, John Sullivan.

Western New York Field Day

BY CHARLES ROGERS

THE largest attendance in recent years assembled at the Rogers Farm, Randolph, N. Y., on August 8 for the annual field day of the Western New York Guernsey Breeders' Association. After a reading by DeForest Lake, Kennedy, a judging contest was held, with Clarence Marsh, Canandaigua, serving as official judge. In the men's division, Gerald Ackley, West Valley, placed first, and C. W. Ryder, Fredonia, second. Pauline Chapman, Conewango, was high scorer among the women, with Katherine Cooper, Leon, in second place. The Coopers swept the 4-H group with Edward first and James second, while Thomas Ormond, Falconer, and Richard Milspaw, Cherry Creek, topped the FFA. The winning school was Pine Valley, followed by Franklinville.

The feature of the program was a demonstration conducted by Edgar Chapman. After showing the proper way to clip hair, trim feet and manicure horns, Mr. Chapman illustrated proper leading methods and showring techniques. In this he was assisted by four showmanship winners, Edmon Lampson, Gowanda, Robert Andrus, Teddy Beckman and Diane Bailey, all of Cattaraugus.

Illinois Valley Parish Show

By George A. Campbell, Jr.

The 17th Annual Parish Show of the Illinois Valley G. B. A. was held on the 4-H Fairgrounds at Mineral Springs Park on August 1. An attractive program was prepared by L. E. Dennis, Sr., secretary of the association.

Although the number of cattle were fewer this year, the quality was higher than in previous years. To a great extent, this parish show features juniors. The first three places in junior showmanship were won by members of the Foster family, of Washington. Mary was in first place, followed by brothers Bill and Fred. A showmanship class for juniors showing for the first time, was also held, and was won by Bill Sloan, Emden.

Trophies were presented by the following: J. D. Roszell and Company for the junior champion female; Illinois Valley G. B. A. for the senior and grand champion female; Senn-Soldwedel Dairy, Canton, grand champion bull, and Meadow Brook Dairy, Peoria, junior champion bull. In addition, the Illinois Valley G. B. A. presented attractive plaques for all groups as well as the best uddered class.

Herbert Rogers, Emden, President of the Association, assisted by Bill Schultz and Elmer Hillman, did a splendid job of keeping the show running smoothly.

At lunch, the ladies pooled their baskets of the usual good eats. Ice cream and Guernsey milk were furnished by the Borden Company, Pekin. Bill Duppert, field supervisor, attended to this phase of the lunch.

Judge Gerald Jenkins, Lookout Valley Farm, Lake Geneva, did a fine job of placing each class.

Following is a list of the first place winners:

Senior and Grand Champion Bull
Curtiss Candy Honeyboy, Garold L. Kepple, Tremont.
Junior Champion Bull
Ger-Gar T. C. Handy, Garold L. Kepple.
Senior and Grand Champion Female
Mileste Belle, Lester Litwiller, Carlock.
Junior Champion Female
Ger-Gar T. C. Lucy, Garold L. Kepple.
Bull Calf, Under 6 Months
1, Plainview Private Ned, Glen Rader and Sons, Bloomington.
Bull Calf, 6 Months and Under 12
1, Ger-Gar T. C. Handy, Garold L. Kepple
Bull, 2 Years and Under 3
1, Curtiss Candy Honeyboy, Garold L. Kepple.
Heifer Calf, Under 6 Months
1, Noah's Nellie Bonnie, Larry Mohr, Normal.
Heifer Calf, 6 Months and Under 12
1, Ger-Gar T. C. Luetta, Garold L. Kepple.
Heifer, 1 Year and Under 18 Months
1, Ger-Gar T. C. Mary Ann, Garold L. Kepple.
Heifer, 18 Months and Under 2 Years (not in milk)
1, Ger-Gar T. C. Lucy, Garold L. Kepple.
Cow, 2 Years and Under 3
1, Ger-Gar T. C. Buttercup, Garold L. Kepple.
Cow, 3 Years and Under 4
1, Kepple Acres Ginger, Lonnie Kepple, Farmington.
Cow, 4 Years and Under 5
1, Meadowbrook Valiant's Jewell, Wilmer Foster, Washington.
Cow, 5 Years and Over
1, Mileste Belle, Lester Litwiller.
Get of Sire
1, E. D. Kepple, Farmington, on get of Curtiss Candy Lucky Lux.
Best Uddered Cow
1, Mileste Belle, Lester Litwiller.
Three Best Females
(Any Age Bred and Owned by Exhibitor)
1, Meadowbrook Julia, Foster Family.
Heifer Calf Class
(Special 4-H and FFA Showing For First Time)
1, Schultz's Levity Marie, Dale Schultz, Peoria.

Champaign District, Ohio, Show

By Howard R. Davis, Jr.

What will undoubtedly be one of the best district shows of the 1956 season was held on August 7 at Urbana, Ohio. It was the fifth Annual Champaign District Guernsey Show. Judge Delbert Kingston, of Cary, Ill., ran up against what would be equal to some state fairs when he had to place the 125 head paraded before him by 26 exhibitors. Indeed, the quality of the animals down through the classes would have outshone many shows recognized as official Guernsey shows.

There was a total of only 11 entries in the bull classes but there could have been many, many more without removing the grand championship from the All-American, Welcome In Cara Design, shown by Anson Smith. The junior champion bull was a nice junior yearling, Maple Lawn Lucky Ace, shown by Dick Welch.

The heifer classes were full of top flight calves and yearlings, and took much deliberation on the part of Mr. Kingston. For his junior champion female, Judge Kingston chose the senior yearling, Welcome In Clara's Clarabell, shown by Anson Smith. Among the milking animals, there were many that stood out and were the favorites of the ringside. After the dust of battle had settled, the four-year-old, Oelker Footprint Pansy, shown by Harold Oelker and Sons, emerged as senior and grand champion. She is an extremely sharp, dairylike daughter of Oelker Farms Pansy, the National record cow. The champion female shown by a junior exhibitor went to Ronnie Welch on the aged cow, Copper King's Maggie Star.

Ribbons were handed out by the County Guernsey Queen, Miss Sue Hayes. Max L. Dawdy of The American Guernsey Cattle Club, served as ringmaster.

Following is a list of exhibitors of first place winners: Bull calf, Phillip Heminer; junior yearling bull, Dick Welch; senior yearling bull, Harold Oelker and Sons; bull two years and over, Anson B. Smith; junior heifer calf, Anson B. Smith; senior heifer calf, Glenn O. Outland and Sons; junior yearling heifer, Anson B. Smith; senior yearling heifer, Anson B. Smith; cow, two years and under three, Anson B. Smith; cow, three years and under four, Harold Oelker and Sons; cow, four years and under five, Harold Oelker and Sons; cow, five years and over, Ronald Welch; best female not in milk shown by junior exhibitor, James Outland; best female two years and over shown by junior exhibitor, Ronald Welch; produce of dam, Howard Paxson and Sons; get of sire, Harold Oelker and Sons; junior get of sire, Anson B. Smith; young herd, Glenn O. Outland and Son; dairy herd, Harold Oelker and Sons; best three females bred and owned by exhibitor, Harold Oelker and Sons, and best uddered cow, Anson B. Smith.

Platte Valley Parish Show

By George W. Chambers

The third annual Platte Valley Parish Show was held at Wahoo, Nebr., on July 31. The 60 head shown included about 25 4-H entries, and the association provided Guernsey T-shirts to all of the junior exhibitors. The show was judged by Paul Riggert, Odell, and the winnings were quite widely distributed.

Roberts Farm, Elkhorn, had the grand champion cow, Finchley Manor Merry. The junior champion female was Spring Ridge Flobell, owned by Tom Konecky, a 4-H member of Wahoo. The champion bull, Midland Noma's Meld, was shown by Kenneth Hanson, Wahoo, and the junior champion bull, Roberts Farm Merry Chief was shown by Roberts Dairy. Tom Chapman, North Bend, had the champion in the junior show, Elmdale Paula.

Winners of blue ribbons were as follows: Jack Nitz, Cedar Bluffs, three; Jo-Be Farm, Omaha, three; Tom Konecky, Wahoo, five; Roberts Dairy, Elkhorn, five; Tom Chapman, North Bend, one; Kenneth Emken, Mead, one; Deanna Hanson, Wahoo, one, and Kenneth Hanson, Wahoo, one.

The judging contest was won by Nancy Crary, Elkhorn, in the junior division, Elmer Wolf, Blair, in the men's division, and Mrs. Neil Crary, in the women's division.

New Hampshire Parish Show

By Earl N. Shultz

The 1956 New Hampshire Parish Show was the best held for the past five years from the standpoint of both quality and numbers. One hundred and nineteen head were paraded before Judge Dave Younger, manager of Hanover Hill Farm, Yorktown Heights, New York.

The bull classes were strong, with a real strong class of yearlings. Junior and grand champion bull was a junior calf, Kadockadee Rex, shown by William T. Jordan and Sons. The junior champion heifer was Bain Ridge Rhoda, shown by J. B. Reid, while the senior and grand champion female was U. N. H. Vagabond Ruffle, shown by the University of New Hampshire.

A new class of county herds was started this year. First honors went to Strafford County, second to Hillsborough County and third to Belknap County.

Blue ribbons were quite well distributed, with Kadockadee taking four, Great Elm one, Bain Ridge, four, Old Town one, Sydney and Emery Fisher, one, and the University of New Hampshire five.

The junior show was exceptionally good, with a lot of nicely fitted heifers. Robert Abbott won the championship with El Moore Farm Pre Adele, a junior yearling. In the fitting and showing contest, judged by Professor Hilton Boynton, Calvin Fillmore was first in the junior division and Edgar Swain in the senior division.

The show committee members were Everett Dutton, chairman, Roger Sanborn, Elaine Townsley and William Taylor.

John Weeks, president of the New Hampshire G. B. A., and Mrs. Weeks really helped to swell the crowd, as they brought a total of 22 people and nearly as many cattle.

Following is a list of first place winners in the open show and in the junior show:

Junior and Grand Champion Bull
Kadockadee Rex, W. T. Jordan and Sons, Concord.
Senior and Grand Champion Female
U. N. H. Vagabond Ruffle, University of New Hampshire, Durham.
Junior Champion Female
Bain Ridge Rhoda, J. B. Reid, Francestown.
Bull Calf, Under 6 Months
1, Kadockadee Rex, W. T. Jordan and Sons.
Bull Calf, 6 Months and Under 12
1, Great Elm T. Pilot, Sydney and Emery Fisher, Boscawen.
Yearling Bull
1, Bain Ridge Sandy, J. B. Reid.
Heifer Calf, Under 6 Months
1, Bain Ridge Pre Sweetness, J. B. Reid.
Heifer Calf, 6 Months and Under 12
1, Old Town Hermes Ellen, William S. Taylor, Peterborough.
Heifer, 1 Year and Under 18 Months
1, Bain Ridge Rhoda, J. B. Reid.
Heifer, 18 Months and Under 2 Years
Kadockadee Romona, W. T. Jordan and Sons.
Cow, 2 Years and Under 3
1, Great Elm Phil's Roseland, Great Elm Farm, Inc., Dover.
Cow, 3 Years and Under 4
1, U. N. H. General's Admiration, University of New Hampshire.
Cow, 4 Years and Over
1, U. N. H. Vagabond Ruffle, University of New Hampshire.
Junior Get of Sire
1, J. B. Reid on get of McDonald Farms Pre Tommy.
Senior Get of Sire
1, W. T. Jordan and Sons on get of Hominy Hill Rex.
Produce of Dam
1, W. T. Jordan and Sons on produce of Kadockadee Etta.
Best Uddered Cow
1, Entry, University of New Hampshire.
Three Best Females
Bred and Owned by Exhibitor
1, Entry, University of New Hampshire.
Cow, in milk, 10 Years Old or Over
1, U. N. H. Pierrot Lovely, University of New Hampshire.
County Class
1, Entry, Strafford County.

4-H AND FFA SHOW

Champion Female
El Moore Farm Pre Adele, Robert Abbott, Francestown.
Bull Calf, Under 6 Months
1, Entry, Charles Dutton, Gonic.
Heifer Calf, Under 6 Months
1, New Orchard K. Betty, Corrine E. Kimball, Pittsfield.
Heifer Calf, 6 Months and Under 12
1, Orchard Meadows Davana, Jane Scott, Laconia.
Heifer, 1 Year and Under 18 Months
1, El Moore Farm Pre Adele, Robert Abbott.
Heifer, 18 Months and Under 2 Years
1, Entry, Carolyn Kimball, Pittsfield.
Cow, 2 Years Old
1, Entry, Edgar Swain, Laconia.

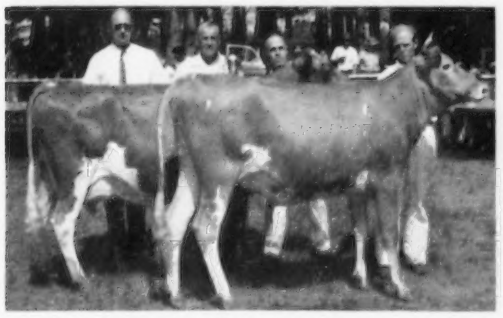

U.N.H. Vagabond Ruffle, senior and grand champion at the New Hampshire Parish Show, owned by the University of New Hampshire, Durham, with H. E. Fowler at the halter, and Bain Ridge Rhoda, junior champion, owned by J. B. Reid, Francestown, with Wm. Shenton at the halter. In the background, Judge Dave Younger and A. J. Young.

Southeastern Pennsylvania Artificial Breeding Cooperative Show

Keen competition between exhibitors paralleled eager interest among spectators at the Annual Cattle Show sponsored by the Southeastern Pennsylvania Artificial Breeding Cooperative held on August 2 on the grounds of the Cooperative, Lancaster, Pennsylvania. A record number of 232 animals were paraded by 103 exhibitors vieing for blue ribbons and top money. Concurrent with the new high set in the number of exhibitors and animals was a new high of 1,350 spectators attending the show. An unusually high percentage of these people took this opportunity to tour the laboratories and offices of the headquarters.

Senior and grand champion Guernsey honors were won by Daniel Harris, Penn Manor Farm, Newark, Del., with seven-year-old Berkley Lady Gloria. Ulster Alexander's Delight, a proud junior yearling, shown by Lynn Keir, Collegeville, strutted to the judge's liking to win junior championship of the Guernsey breed.

Official judges of the show were John Morse, of the University of Maryland, and Paul Misner, Newtown, Pennsylvania.

Following is a list of Guernsey first place winners:

Senior and Grand Champion Female
Berkley Lady Gloria, Penn Manor Farm, Newark, Del.
Junior Champion Female
Ulster Alexander's Delight, Lynn Keir, Collegeville.
Heifer Calf, 4 Months and Under 8
1, Rolling Acres L. Betsy, Nancy E. McCulloch, Shippensburg.

Strafford County Herd that placed first at the New Hampshire Parish Show.

HEIFER CALF, 8 MONTHS AND UNDER 12
1, Rolling Acres B. R. Sadie, William M. McCulloch, Shippensburg.
HEIFER, 1 YEAR AND UNDER 18 MONTHS
1, Ulster Alexander's Delight, Lynn Keir.
HEIFER, 18 MONTHS AND UNDER 2 YEARS
1, Penn Manor C. Grace, Penn Manor Farm.
COW, 2 YEARS AND UNDER 3
1, Berkley Lady Flora, Penn Manor Farm.
COW, 3 YEARS AND UNDER 4
1, Green Acres Winnie C., Herbert H. Sterner, Littlestown.
COW, 4 YEARS AND OVER
1, Berkley Lady Gloria, Penn Manor Farm.
JUNIOR GET OF SIRE
1, Delbert and Lynn Keir, Collegeville, on get of Gardenville King's Alexander.
SENIOR GET OF SIRE
1, Penn Manor Farm on get of Coldspring's Noble's Fashion.
PRODUCE OF DAM
1, T. Barnard Walter, Oxford, on produce of Ivanard's Relma Louella.
DISTRICT HERD
1, Delaware.

Kentucky District No. 4 Show

BY MRS. GILBERT MARSH

THE entry of Stumpland Farm, Harrison County, won the title of senior and grand champion in the annual Guernsey show of the Kentucky G. B. A. District No. 4 held at the Germantown Fairgrounds, on July 26. Owner of the junior champion was H. W. Van Horn and Richard, of Fayette County.

Approximately 110 exhibitors from half a dozen counties attended the event. John Thornbury, of Pendleton County, district president, served as master of ceremonies. Marvin McCullough, Lexington, state president, discussed the Guernsey program in the state.

A special feature of the show was the judging exhibition by 4-H and FFA members. Orangeburg, of Mason County, provided the winning FFA team, while Bracken County carried off top honors in 4-H judging.

Mary Ann Marsh, Harrison County, won in the girl's division of showmanship, and Stuart Berryman won the boy's division. Larry Dodge, of Mason County, won the junior individual judging and Oliver Deaton, Lewis County, won the senior individual judging.

Dr. D. M. Seath, of the University of Kentucky, judged the show. Following is the list of first place winners:

SENIOR AND GRAND CHAMPION FEMALE
Forward's Betty Jo, Stumpland Farm, Harrison County.
JUNIOR CHAMPION FEMALE
Seco Forward's Diane, H. W. Van Horn and Richard, Fayette County.
HEIFER CALF, UNDER 6 MONTHS
1, Lela Lee's Lolly, Stumpland Farm.
HEIFER CALF, 6 MONTHS AND UNDER 12
1, Welise Farm Noble Pet, H. W. Van Horn and Richard.
HEIFER, 1 YEAR AND UNDER 18 MONTHS
1, Noh's Patricia of Orelton Farm, Stuart Berryman, Jessamaine County.

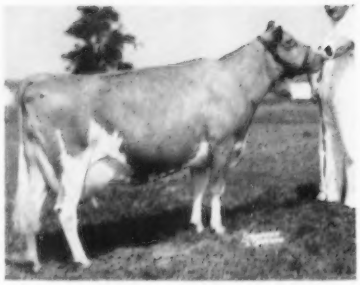

Berkley Lady Gloria, senior and grand champion female at the Southeastern Pennsylvania ABC Show, owned by Penn Manor Farm, Newark, Del.

Ulster Alexander Delight, junior champion at the Southeastern Pennsylvania ABC Show, owned by Lynn Keir, Collegeville, Pa.

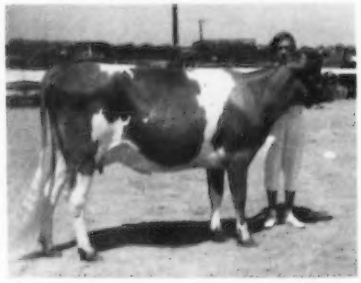

Forward's Betty Jo, senior and grand champion at the Kentucky District No. 4 Show, exhibited by Mary Ann Marsh, Harrison County 4-H girl.

HEIFER, 18 MONTHS AND UNDER 2 YEARS
1, Seco Forward's Diane, H. W. Van Horn and Richard.
COW, 2 YEARS AND UNDER 3
1, Fancy Brook Prize, Stuart Berryman.
COW, 3 YEARS AND OVER
1, Forward's Betty Jo, Stumpland Farm.

Fayette County, Pa., Fair

By A. M. MACKAY

RAIN forced a one day postponement in Guernsey judging at the Fayette County, Pa., Fair, but certainly did not interfere with its quality. Dr. Howard Thoelle, Pennsylvania State University, was the judge. Nancy Rush had the grand champion 4-H animal, her three-year-old cow, that also won in the open class. Louise Davis won the 4-H fitting competition, and Nancy Rush the showing competition. Grand champion in the open show was Wyno Beau's Rita, shown by Friendship Hill Farm.

In the open show, Friendship Hill Farm, New Geneva, showed the first prize bull calf, first yearling bull, first senior heifer calf, first junior yearling heifer, first cow four years and over, as well as first prize best uddered cow, produce of dam and young herd. Creakline Farm, Scottdale, had the first prize junior heifer calf and first prize two and three-year-old cows. George Shoaf, Vanderbilt, showed the first prize senior yearling heifer.

The 4-H winners were Frank Rush, Scottdale, first junior and senior heifer calves; Julian Shoaf, Vanderbilt, first junior yearling heifer; Leonard Rabatin, Perryopolis, first senior yearling heifer; and Nancy Rush, Scottdale, first prize cow two years and over.

Onondaga County, N. Y., Youth Fair

GUERNSEYS made a good showing at the Onondaga County Youth Fair 1956 Dairy Show held in the 4-H Livestock Barn, State Fairgrounds, Syracuse, N. Y., on July 31. Mary E. Kamm, Marietta, exhibited the senior and grand champion female, McDonald Farms Fore Scintilla, and Donald Erkenbeck, East Syracuse, exhibited the junior and reserve grand champion female, Maple Lawn Vanton Ann.

In the showmanship and fitting classes, Carl Horsford, Jr., was the winner in the class for first year exhibitors, with Bernard Schader, second, and John Seeley, third. Donald Erkenbeck was winner in the class for second and third year exhibitors, with Thomas Erkenbeck, second, and Robert Cleverly, third, and in the class for fourth year exhibitors, and over, Patricia Smith was first, Christel Brown, second, and Gary Nicholls, third.

Following is a list of first place winners in the Guernsey division:

SENIOR AND GRAND CHAMPION FEMALE
McDonald Farms Fore Scintilla, Mary E. Kamm, Marietta.
JUNIOR CHAMPION AND RESERVE GRAND CHAMPION FEMALE
Maple Lawn Vanton Ann, Donald Erkenbeck, East Syracuse.
HEIFER CALF, UNDER 6 MONTHS
1, Maple Lawn Vanton Ann, Donald Erkenbeck.
HEIFER CALF, 6 MONTHS AND UNDER 12
1, Locust Lawn Lassie, Thomas Erkenbeck, East Syracuse.
HEIFER, 1 YEAR AND UNDER 18 MONTHS
1, Sunnyside N. V. Noreen, Anne Erkenbeck, East Syracuse.
HEIFER, 18 MONTHS AND UNDER 2 YEARS
1, Chri-Bro Ma Flip Iris, Christel Brown, Jamesville.

Cow, 2 Years and Under 3
1, Emroy Baron's Goldilocks, Norma Kamm, Marietta.
Cow, 3 Years and Under 4
1, McDonald Farms Fore Scintilla, Mary E. Kamm.
Cow, 4 Years Old
1, O'Hara's Farm Mianda, Christel Brown.
Produce of Dam
1, Entry, Christel Brown.

Middle Tennessee District Show

By George B. Collins

One hundred head of exceptionally good quality Guernseys were shown by 38 exhibitors at the Seventh Annual Middle Tennessee District Show, which was held at the Jaycees Ball Park, Lafayette, Tenn., on the evening of August 4. This show has grown swiftly during the past few years, and everyone was of the opinion that this was the largest and best yet. A former Guernsey field representative, "Woodie" Hughes, Scottsville, Ky., officiated as judge and did a nice job.

Clyde Chappell, Head of Dairy Extension at the University of Tennessee, was Master of Ceremonies. Mr. Chappell and Lynn Copeland, Middle Tennessee Extension Dairyman, introduced several guests throughout the evening. W. F. Moss, Tennessee's Assistant Commissioner of Agriculture, V. D. Parsons, Superintendent of Official Testing for the University of Tennessee, Knoxville, Jesse Safley, of the Nashville BANNER, Joe Armstrong, West Tennessee Extension Dairyman, and Floyd Krauter, manager of Henslee Farms, Arlington Heights, Ill., were among the several hundred people at ringside.

The junior champion bull, Henslee Farms Warrior Royal, a large junior yearling, was owned by Dr. Sam B. McFarland and shown by Ballard Bennett. Henslee Farms D. Nichols, owned by Bob Phillips, Nashville, was made senior and grand champion bull.

The female classes had good depth in both numbers and quality. A deep, strong, junior yearling, Hermitage View S. Elizabeth, was made junior champion. She had some strong competition from Robin Roost Rex's Ruby Lou, a senior calf shown by Dr. Sam B. McFarland. The senior and grand champion female, Dolly Flame, an aged, dry cow, with tremendous body capacity and dairy character, was shown by Mr. and Mrs. L. C. Langford, owner of Hermitage View Farm, Old Hickory. Carol Ann Bennett, Lebanon, made a very strong bid for grand championship with Hamhurst Bayard's Carrie, a three-year-old cow.

Fletcher Luck, County Agent of Macon County, and his co-workers deserve much credit for the success and growth of this outstanding district show. George B. Collins, national field representative, clerked the show and made the announcements.

Following is a list of the first place winners:

Senior and Grand Champion Bull
Henslee Farms D. Nichols, Bob Phillips, Nashville.
Junior Champion Bull
Henslee Farms Warrior Royal, Dr. Sam B. McFarland, Lebanon.
Senior and Grand Champion Female
Dolly Flame, Mr. and Mrs. L. C. Langford, Old Hickory.
Junior Champion Female
Hermitage View S. Elizabeth, Mr. and Mrs. L. C. Langford.
Bull Calf, Under 1 Year
1, Hermitage View S. Peter, Mr. and Mrs. L. C. Langford.
Bull, 1 Year and Under 18 Months
1, Henslee Farms Warrior Royal, Dr. Sam B. McFarland.
Bull, 2 Years and Over
1, Henslee Farms D. Nichols, Bob Phillips, Nashville.
Heifer Calf, Under 6 Months
1, Entry, Mr. and Mrs. L. C. Langford.
Heifer Calf, 6 Months and Under 12
1, Robin Roost Rex's Ruby Lou, Dr. Sam B. McFarland.
Heifer, 1 Year and Under 18 Months
1, Hermitage View S. Elizabeth, Mr. and Mrs. L. C. Langford.
Heifer, 18 Months and Under 2 Years
1, Hamhurst Danny Boy's Pansy, Richard Rodgers, Lebanon.
Cow, 2 Years and Under 3
1, Mo-La-Jac Virginian's Electra, Ballard K. Bennett and Dr. Sam B. McFarland.
Cow, 3 Years and Under 4
1, Hamhurst Bayard's Carrie, Carol Ann Bennett, Lebanon.
Cow, 4 Years and Under 5
1, Rival's Royalton Pride, Mr. and Mrs. L. C. Langford.

Dolly Flame, senior and grand champion female at the Middle Tennessee District Show, owned by Mr. and Mrs. L. C. Langford, Old Hickory, Tenn. In the background, Woodie Hughes, judge, Mrs. and Mr. Langford, and Bob Basse, Hermitage View Farm manager.

Hermitage View S. Elizabeth, junior champion female at the Middle Tennessee District Show, owned by Mr. and Mrs. L. C. Langford. Marvin Collins at the halter.

Cow, 5 Years and Over
1, Dolly Flame, Mr. and Mrs. L. C. Langford.
Junior Get of Sire
1, Mr. and Mrs. L. C. Langford on get of Fairlawn K. Senator.
Senior Get of Sire
1, Mr. and Mrs. L. C. Langford on get of Fairlawn K. Senator.
Produce of Dam
1, Carol Ann Bennett and Dr. Sam B. McFarland on produce of Hamhurst Danny Boy's Carrie.

Bradford County, Pa., Field Day

By John Blyholder

The Bradford County annual summer get together was held at Robert Wright's farm, Canton, Pa., on August 13. Fifty interested folks were there to look over Mr. Wright's herd that averaged 473 lbs. of fat last year, his new milk house and cold wall tank. He supplies Golden Guernsey Milk to Hurr's Dairy at Williamsport.

Dr. Guss, Extension Veterinarian, Penn State University, gave an educational and interesting talk on dairy cattle diseases, mainly sterility troubles.

A. M. MacKay, of The American Guernsey Cattle Club, made remarks regarding classification. John Blyholder, Pennsylvania fieldman, talked mainly about the Golden Guernsey Milk markets.

Northwestern Illinois Parish Show

By Harlan Reusch, Secretary

The Northwestern Illinois Parish Show was held at Stockton, on July 19, with about 42 head on exhibit. The attendance, as usual, was very good. The show was judged by Milton Dennis, Amboy, who did an excellent job in placing the classes.

Dick Reusch, son of Mr. and Mrs. Harlan Reusch, Secretary of the Northwestern Illinois G. B. A., captured the junior and grand championship for bulls and the junior championship for females with Hazy Hills Rheba Heir and P. Cherry of Hazy Hills, respectively.

Heidenreich Brothers, Woodbine, received the senior and grand championship award on Janet Cruiser Beauty.

Following is a list of first place awards:

Junior and Grand Champion Bull
Hazy Hills Rheba Heir, Dick Reusch, Elizabeth.
Senior and Grand Champion Female
Janet Cruiser Beauty, Heidenreich Brothers, Woodbine.
Junior Champion Female
P. Cherry of Hazy Hills, Dick Reusch.
Bull Calf, Under 6 Months
1, Hazy Hills Rheba Heir, Dick Reusch.
Bull Calf, 6 Months and Under 12
1, Pinehurst Viceroy Pinehurst Farms, Rockford.

Bull, 1 Year and Under 18 Months
1, Pinehurst Noble Beau, Pinehurst Farms.
Bull, 18 Months and Under 2 Years
1, Entry, Arthur Read, Woodbine.
Heifer Calf, Under 6 Months
1, Lawnview O. X. Mabelle, Lawnview Farm, Stockton.
Heifer Calf, 6 Months and Under 12
1, P. Cherry of Hazy Hills, Dick Reusch.
Heifer, 1 Year and Under 18 Months
1, P. H. Dude's Sherry, Pinehurst Farms.
Heifer, 18 Months and Under 2 Years
1, Lawnview Proud Royal Belle, Lawnview Farm.
Cow, 2 Years Old (not in milk)
1, Janet Butterlinger Bluebell, Heidenreich Brothers.
Cow 2 Years and Under 3
1, P. H. Dude's Starlet, Pinehurst Farms.
Cow, 3 Years and Under 4
1, P. H. Earl's Alice, Pinehurst Farms.
Cow, 4 Years and Under 5
1, Beauty Steadfast Lucy, Heidenreich Brothers.
Cow, 5 Years and Over
1, Janet Cruiser Beauty, Heidenreich Brothers.
Junior Get of Sire
1, Pinehurst Farms on get of Coldspring's Noble's Dude.
Senior Get of Sire
1, Pinehurst Farms on get of Coldspring's Noble's Dude.
Produce of Dam
1, Heidenreich Brothers on produce of Janet Cruiser's Beauty.
Best Uddered Cow
1, Entry, Heidenreich Brothers.
Breeder's Herd
1, Entry, Heidenreich Brothers.
Dairy Herd
1, Entry, Pinehurst Farms.
JUNIOR SHOW
Champion 4-H Animal
P. Cherry of Hazy Hills, Dick Reusch.
Heifer Calf
1, P. Cherry of Hazy Hills, Dick Reusch.
Showman and Fitting Contest
1, Entry, James Hay, Warren.

Bucks County, Pa., Show

By A. M. MacKay

Good cattle in a county will not make a successful parish show unless they are brought out on show day. Recognizing this fact, the officers of the Bucks County, Pa., G. B. A. went out and promoted their show, assisting in the selection of show herds, and personally contacting prospective exhibitors. The result was the best show to date, 101 head of top animals, and a fine spirit of competition.

Warren Queripel is president of the Association, Lloyd Blom, vice-president, and Mrs. Martha Myers, secretary-treasurer. Directors are E. F. Donohoe, J. Norman Leedom, and J. Earle Yerkes, Jr. All of these people and others did a tremendous part in making the show a success.

The show was held on the beautifully shaded grounds of the Wrightstown Meeting House. A tent and attractively prepared program added much to the enjoyment of the day. John Lindsay, Belle Terre Farm, Freehold, N. J., was judge.

Exhibitors were J. H. Bradshaw, Jr., Ted Steele and Warren Queripel, W. C. Clark, Ridgway Brothers, Isabel C. Chamberlin, Paul S. Bryan, Jr., E. F. Donohoe, Mr. and Mrs. R. J. Walsh, Mrs. Henry D. Paxson, Thomas C. Clark, Paul E. and Doris E. Daniels, Oscar Lee Post, Jr., Harry L. Seifert and Sons, William Y. Lee, David R. Poorbaugh, Winsor G. Eveland, Clarence and Martha Myers, Glen Myers, J. Norman Leedom, Gerald Lee Myers and William B. Eyres.

Premier exhibitor was Ted Steele and Warren Queripel, and premier breeder was J. H. Bradshaw, Jr. The best female bred and owned by exhibitor was Quarry Valley's Phil's Amberett, owned by William C. Clark. Kenneth Bennett received the special showmanship award for adult exhibitors.

Champion 4-H animal was Quarry Valley's Ambler's Slate, shown by Thomas C. Clark, who also won the best fitting award.

Following is a list of first place winners:

Senior and Grand Champion Bull
Celebrity Farms Coronation King, William Y. Lee, Doylestown.
Reserve Senior and Grand Champion Bull
Quarry Valley's Amboy, William C. Clark, Lahaska.
Senior and Grand Champion Female
Maplewood R. Blondine, Ted Steele and Warren Queripel, New Hope.
Reserve Senior and Grand Champion Female
Quarry Valley's Phil's Amberett, William C. Clark.
Junior Champion Female
Quarry Valley's Ambler Lace, T. C. C. Clark, Lahaska.
Bull Calf, 4 Months and Under 12
1, Quarry Valley's Amboy, William C. Clark.
Bull, 1 Year and Under 18 Months
1, Celebrity Farms Coronation King, William Y. Lee.
Bull, 18 Months and Under 2 Years
1, Celebrity Farm Performer, Ted Steele and Warren Queripel.
Heifer Calf, 4 Months and Under 8
1, Locust Grove's Marvels' Sara, Ted Steele and Warren Queripel.
Heifer Calf, 8 Months and Under 12
1, Partridge Jay-Walker, J. H. Bradshaw.
Heifer, 1 Year and Under 18 Months
1, Patridge C. Albatross, J. H. Bradshaw, Jr.
Heifer, 18 Months and Under 2 Years
1, Quarry Valley's Ambler Lace, T. C. C. Clark.
Cow, 2 Years and Under 3
1, Maplewood R. Blondine, Ted Steele and Warren Queripel.
Cow, 3 Years and Under 4
1, Quarry Valley's Phil's Amberett, William C. Clark.
Cow, 4 Years and Under 5
1, Fairview Boosters' Althea, Paul E. and Doris E. Daniels, Pineville.
Aged Cow
1, Wilgorlan Farm P. Toni, Ted Steele and Warren Queripel.
Cow, 5 Years and Under 10
1, Liseter Noble Echo, William Y. Lee.
Junior Get of Sire
1, William C. Clark on get of Quarry Valley's Ambler.
Senior Get of Sire
1, William C. Clark on get of Flying Horse Royal Phil.
Produce of Dam
1, Ted Steele and Warren Queripel on produce of Evergreen Alice.

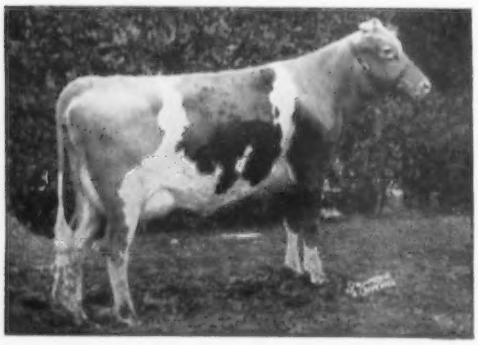

Maplewood R. Blondine, senior and grand champion female at the Bucks County, Pa., Show, owned by Ted Steele and Warren Queripel, New Hope, Pa.

Capital District, N. Y., Show

By Art Mulford

The Guernsey breeders of the Capital District Association held their annual show at the Altamont Fairgrounds, Altamont, N. Y., on August 9. Thirty-four exhibitors from seven counties showed a total of 106 animals. Wilfred Jordan, manager of North Farms, Bristol, R. I., was official judge.

Senior and grand champion female was Elm Summit's Laurel, a five-year-old exhibited by Herbert M. Fox, Hebro Acres, Rensselaerville. The junior and grand champion bull was Cedar Dell Jethro Desi, a fine yearling exhibited by Nettie Sweet, Cedar Dell Farms, Pine Plains.

Following is a list of first place winners:

Senior Champion Bull
Med-O-Dale Charmer, Bruce M. Matheson, Altamont.
Junior and Grand Champion Bull
Cedar Dell Jethro Desi, Nettie Sweet, Pine Plains.
Senior and Grand Champion Female
Elm Summit's Laurel, Herbert M. Fox, Rensselaerville.
Junior Champion Female
Old Homestead Heartbreaker, Douglas R. Stanton, Greenville.
Bull Calf, Under 6 Months
1, Fernwood Actor's Moonlight, Hillis and Dale French, Melrose.

BULL CALF, 6 MONTHS AND UNDER 12
1, Hickory Ridge S. Esquire, Walter S. Perry, Hampton.
BULL, 1 YEAR AND UNDER 2
1, Cedar Dell Jethro Desi, Nettie Sweet.
BULL, 2 YEARS AND UNDER 3
1, Med-O-Dale Charmer, Bruce M. Matheson.
HEIFER CALF, UNDER 6 MONTHS
1, Med-O-Dale P. Valley Insey, Bruce M. Matheson.
HEIFER CALF, 6 MONTHS AND UNDER 12
1, Pond Acre Farms Peggy Lee, Helen S. Hyland, Craryville.
HEIFER, 1 YEAR AND UNDER 18 MONTHS
Old Homestead Heartbreaker, Douglas R. Stanton.
HEIFER, 18 MONTHS AND UNDER 2 YEARS
1, Quincy Cavalier's Starflower, Carol Ann Calhoun, Hoosick Falls.
COW, 2 YEARS AND UNDER 3
1, Welcome Fabron's B. Rose, Willard H. Peck, Schuylerville.
COW, 3 YEARS AND UNDER 4
1, Pine Grove Irma's Ilene, Pine Grove Dairy, Duanesburg.
COW, 4 YEARS AND UNDER 5
1, Welcome Challenger's Alice, William H. Peck, Schuylerville.
COW, 5 YEARS AND OVER
1, Elm Summit's Laurel, Herbert M. Fox.
JUNIOR GET OF SIRE
1, Entry, Walter S. Perry.
PRODUCE OF DAM
1, Elinor Groesbeck Robbins, Coxsackie, on produce of Gable Queen Darlene.

4-H Club Show

SENIOR AND GRAND CHAMPION FEMALE
Welcome Challenger's Alice, William H. Peck.
JUNIOR CHAMPION FEMALE
Glensmere's May Birch, Peter M. Kleinke, Glenmont.
HEIFER CALF, UNDER 6 MONTHS
1, Glensmere's May Birch, Peter M. Kleinke.
HEIFER CALF, 6 MONTHS AND UNDER 12
1, Rosendahl Royal Rose, Carol Ann Calhoun.
HEIFER, 1 YEAR AND UNDER 18 MONTHS
1, Martha of Colebrook Farms, Edgar A. King, Schuylerville.
HEIFER, 18 MONTHS AND UNDER 2 YEARS
1, Quincy Cavalier's Starflower, Carol Ann Calhoun.
COW, 2 YEARS AND OVER
1, Welcome Challenger's Alice, William H. Peck.
JUNIOR SHOWMANSHIP
(under 14 years-of-age)
1, Lyn Huntley, North Chatham.
SENIOR SHOWMANSHIP
(14-21 years-of-age)
1, Walter Streett, Ghent.

Kansas Field Days

By TIM C. MAIN

THE Kansas G. B. A. held their annual series of field days during the week of August 6. It was planned to have a field day in each of the six organized districts in the state, but it was necessary to cancel the Southeast district event because of the illness of J. D. Hill, Erie, who had planned to be the host.

The first field day was held at the Lambert and Dickerson Farm, Hiawatha. Club Agent Jack Barnes presided at the meeting, with County Agent Harvey Goertz assisting. Approximately 140 were in attendance, including a good representation of juniors.

Max Dickerson, Sunrise Farm, Hiawatha, Kans., extending a word of welcome to the group at their field day.

The program started with a type demonstration by Dr. Keith Huston, of Kansas State College, Manhattan, who was also the official judge for the day. Four cows were placed on dairy character, udders, head and neck. Five classes of four animals each, including calves, yearlings, two-year-olds, three-year-olds, and aged cows, were then placed.

Following the noon lunch, which was provided by the farm, Perry Lambert spoke to the group briefly, and Max Dickerson put on a fitting demonstration, including clipping, grooming, hoof trimming, etc. This was followed by a showmanship demonstration, with Max Dickerson at the halter and Tim C. Main at the microphone.

Adult winners of the judging contest at the Kaw Valley District, Kans., field day: Mrs. A. J. Winn, Burlington; W. O. Boehle, Lawrence, and Gerald Boehle, Lawrence.

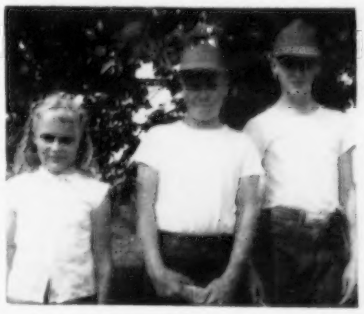

Junior winners at the Kaw Valley, Kans., field day: Donna Winn, Burlington; Jerry Anderson, Burlington, and Bob Martindale, Burlington.

At the conclusion of the program, the following winners were presented awards made possible by the Kansas Guernsey Breeders Association: Adults, 1, Lowell Moser, Highland, 2, John Moyer, Hamlin, and 3, Ralph Arnold, Hiawatha; juniors, 1, Robert Ackerman, 2, Dan Cashman, and 3, Marvin Bottour; top team, 1, Busy Jayhawkers 4-H, Robert, Wilma and Julin Ackerman.

On August 7, the Kaw Valley district held their field day at the A. J. Winn Farm, Burlington. A rather small number of juniors were present, but there was a good representation of the breeders of the district. Tim C. Main acted as the official judge for the day, and started the program with a type demonstration. A total of five classes of four animals each were placed in the judging contest. They included heifers calves, yearlings, two-year-olds, three-year-olds, and aged cows. Although the Winn's have a relatively small herd, they presented very good judging classes.

The following winners were presented suitable awards: Adults, 1, Mrs. A. J. Winn, Burlington, 2, W. O. Boehle, Lawrence, and 3, Gerald Boehle, Lawrence; juniors, 1, Donna Winn, Burlington, 2, Jerry Anderson, Burlington, and 3, Bob Martindale, Burlington.

On August 8, the Central Kansas district held their field day at the L. A. Rose Farm, Salina. The meeting was started with a type demonstration by Tim C. Main, who also was the official judge for the day. Four classes of animals were judged, including heifer calves, yearlings, three-year-olds and aged cows.

Following the judging, there was a short type demonstration and discussion. None of the breeders in the area have classified, but they have indicated interest in the program.

The following winners were presented awards for the judging contest: Adults, 1, Wendell Morrison, Salina, 2, Mrs. William Odgers, Salina, and 3, Thorsten Johnson, Salina; juniors 1, Linda Purcell, New Cambria, 2, Douglas Jolly, New Cambria, and 3, Jo Ann Jolly, New Cambria.

The field day for Western Kansas was held at the Howard Zook Farm, Rozel. Howard has been very active in his area. In fact, it was largely through him that the district was organized three years ago.

He is a producer and a distributor of GOLDEN GUERNSEY Milk.

Cliff Manry, County Agent, was in charge of the day's program, which started with a type demonstration by Tim C. Main, who also made the official placings. Classes included heifer calves, two-year-olds, three-year-olds and aged cows. Robert Hamilton, Club agent, assisted with the scoring.

The following winners were announced for the judging contest: Adults, 1, Cliff Manry, Larned, 2, Mrs. Howard Zook, Rozel, and 3, Howard Zook, Rozel; juniors, 1, a tie between Berny Zook, Rozel, and Stanley Warner, Kinsley, 3, Katherine Coleman, Rozel.

The Southern Kansas field day was held at the C. J. Graber Farm, Newton, on August 10. Clarence has been very active in the State Association, was State Secretary for several years, and at the present time is President of the State Association. He also is a producer and distributor of GOLDEN GUERNSEY Milk.

Dr. Keith Houston was official judge for the day. The program started, as usual, with a type demonstration, but a class of four cows was used instead of one. They were judged unofficially on head and neck, body capacity, and mammary system.

Central Kansas Field Day adult judging contest winners: Wendell Morrison, Salina; Mrs. Wm. Odgers, Salina, and Thorston Johnson, Salina.

Central Kansas Field Day junior judging contest winners: Linda Purcell, Douglas Jolly and Jo Ann Jolly, all of New Cambria.

Adult winners in the Western Kansas Field Day judging contest: Mrs. Howard Zook, Larned, Cliff Manry, Larned, and Howard Zook.

The judging classes for the day included heifer calves, two-year-olds, three-year-olds, and aged cows. The aged cow class was very interesting, ages 12, 11, 11, and 10, and all were good individuals in their own right.

The following winners were announced for the judging contest: Adults, 1, Ronald Ringer, Wichita, 2, Vernon Graber, Pretty Prairie, and 3, Oliver Unruh, Hillsboro; juniors, 1, Galen Schrag, Pretty Prairie, 2, Paul Stucky, Pretty Prairie, and 3, Le Ann Schrag, Pretty Prairie.

Junior winners of the judging contest at the Western Kansas Field Day: Stanley Werner, Kinsley; Benny Zook, Rozel, and Katherine Coleman, Rozel.

Wyandot-Crawford, Ohio, District Show

By HOWARD R. DAVIS, JR.

ON August 1, 12 exhibitors paraded 69 head before Judge Dr. John McKitrick at the Wyandot-Crawford, Ohio, Show. Although the entries were down a little from previous years, the quality of cattle shown was far above average for a show of this type.

There were only 11 entries in the bull classes, and after the placings were made the grand championship was awarded to Hideaway F. Wistar, shown by Dr. D. G. Arnold. Reserve grand championship went to the junior champion, Twin Cedar Royal Commando, shown by Burton Honsberger.

From the heifer calf class, on through, the female classes offered much stiffer competition. There were many fine calves and yearlings, and the milking classes contained several animals of State Fair caliber. When selecting the junior champion female, Dr. McKitrick went to the senior heifer calf, Dream Acres Bonnie, shown by 4-H'er, Douglas Hoover. Picking the senior champion female was a tougher proposition. After much deliberation, the judge awarded the senior championship to the three-year-old cow, Twin Cedar V. Clarabell, shown by Burton Honsberger, that also won grand championship. Reserve went to the aged cow, Graceland Steadfast E. Faithful, shown by Dr. D. G. Arnold. The first place get of sire went to Burton Honsberger on the get of Welcome In McK. Valor.

Following is a list of exhibitors of the first place entries: senior bull calf, Burton Honsberger; junior yearling bull, D. G. Arnold; senior yearling bull, D. G. Arnold; two-year-old bull, D. G. Arnold; bull over three years, D. G. Arnold; junior heifer calf, Warren Guinther and family; senior heifer calf, Douglas Hoover; junior yearling heifer, D. G. Arnold; senior yearling heifer, Burton Honsberger family; two-year-old cow, Burton Honsberger family; cow, three years old, Burton Honsberger family; cow four years and over, D. G. Arnold; exhibitor's herd, D. G. Arnold; young herd, D. B. Arnold; produce of dam, Warren Guinther; get of sire, Burton Honsberger, and best uddered class, W. J. Nau.

The heifer class as placed at the Southern Kansas Field Day at the C. J. Graber Farm, Newton. Dr. Keith Houston, official judge, standing behind first heifer.

Lafayette, Ind., District Dairy Show

By M. L. Dawdy

The Fourth Annual Lafayette District Dairy Show was held at the Tippecanoe County Fairgrounds, Lafayette, Ind., on August 3 and 4. An all-breed show, judged by Harold E. Kaeser, Ohio State University, there were 88 head in the Guernsey division.

The blues were split seven ways, with Fuller Farms, Shelbyville, taking five; Stacey Cox and Daughters, Zionsville, taking three, while Dr. and Mrs. R. A. Craig, Kokomo, and Walter L. Young and Son, Greentown, each took two, and Carl Rayl, Russiaville, Carl Jenkins and Julius Moy, Peru, and Donald Gosma, Lafayette, each took one. Fuller Farms won the premier exhibitor award of the Borden Company, Lafayette.

The senior and grand champion female was Fuller Farms Peerless Onita, first prize three-year-old shown by Fuller Farms. She is a big, stretchy, good-uddered young cow, attracting much attention last year as a two-year-old at many shows and in equal form as a three-year-old this year. She also quite handily won the best udder class. The reserve grand champion female was the first prize four-year-old, Golden Hills Levity Winsome, a good, sharp, milky cow shown by Susan Lee Jenkins and Julius Moy, Peru. Dr. and Mrs. R. A. Craig, Kokomo, had the top two-year-old, Leafy Lane Sunglow.

The junior champion female was the first prize junior yearling heifer, Maple Drive M. Rose Marie, shown by Stacey Cox and Daughters, Zionsville, with Helen Cox also winning the senior yearling class with Maple Drive M. Dottie, both heifers that had been successfully shown last year in the junior shows. Grain Meadow Eastern Lucy was reserve junior champion for Walter L. Young and Son, Greentown, after winning the senior heifer calf class of 23 head, the largest class of the show. The winning junior heifer calf was Van-Belle Cherub's Star Lynn, shown by Carl Rayl, Russiaville.

Grain Meadow Oberland's Ace, shown by Walter Young and Son, the winning two-year-old bull, was made senior and grand champion. The junior and reserve grand champion bull was Fuller Farms Peerless Show-Boy from the Fuller string. Donald Gosma, Lafayette, had the first place senior yearling bull, Ver-Don Farm Heir, and Stacey Cox and Daughters showed the first place bull calf, Maple Drive M. Prince, to complete the relatively small bull show.

In the group classes, Fuller Farms led out the top three females bred by exhibitor and the get of Fuller Farms Peerless, both groups including the grand champion female. Dr. and Mrs. R. A. Craig had the winning produce of dam with a pair of young cows out of Leafy Lane Matchless Autumn.

Guernsey folk connected with the show were Virgil Gosma, Mrs. Richard Altepeter and Mrs. Mary E. Rubright, vice-president, secretary and treasurer, respectively, of the Tippecanoe County Dairy Booster's Club, and Adrian Rubright, assistant superintendent.

Following is a list of first place winners:

Senior and Grand Champion Bull
Grain Meadow Oberland's Ace, Walter L. Young and Son, Greentown.
Junior and Reserve Grand Champion Bull
Fuller Farms Peerless Show-Boy, Fuller Farms, Shelbyville.
Senior and Grand Champion Female
Fuller Farms Peerless Onita, Fuller Farms.
Reserve Grand Champion Female
Golden Hills Levity Winsome, Susan Lee Jenkins and Julius Moy, Peru.
Junior Champion Female
Maple Drive M. Rose Marie, Stacey Cox and Daughters, Zionsville.
Reserve Junior Champion Female
Grain Meadow Eastern Lucy, Walter L. Young and Son.
Bull Calf, 6 Months and Under 12
1, Maple Drive M. Prince, Stacey Cox and Daughters.
Bull, 1 Year and Under 18 Months
1, Fuller Farms Peerless Show-Boy, Fuller Farms.
Bull, 18 Months and Under 2 Years
1, Ver-Don Farm Heir, Donald Gosma, Lafayette.
Bull, 2 Years and Under 3
1, Grain Meadow Oberland's Ace, Walter L. Young and Son.
Heifer Calf, Under 6 Months
1, Van-Belle Cherub's Star Lynn, Carl Rayl, Russiaville.
Heifer Calf, 6 Months and Under 12
1, Grain Meadow Eastern Lucy, Walter L. Young and Son.
Heifer, 1 Year and Under 18 Months
1, Maple Drive M. Rose Marie, Stacey Cox and Daughters.
Heifer, 18 Months and Under 2 Years
1, Maple Drive M. Dottie, Helen Cox, Zionsville.
Cow, 2 Years and Under 3
1, Leafy Lane Sunglow, Dr. and Mrs. R. A. Craig, Kokomo.
Cow, 3 Years and Under 4
1, Fuller Farms Peerless Onita, Fuller Farms.
Cow, 4 Years and Over
1, Golden Hills Levity Winsome, Susan Lee Jenkins and Julius Moy.
Three Best Females
1, Entry, Fuller Farms.
Get of Sire
1, Fuller Farms on get of Fuller Farms Peerless.
Produce of Dam
1, Dr. and Mrs. R. A. Craig, Kokomo, on produce of Leafy Lane Matchless Autumn.
Best Uddered Cow
1, Fuller Farms Peerless Onita, Fuller Farms.
Premier Exhibitor and Premier Breeder
Fuller Farms

Ohio District 1 Field Day and Picnic

By M. L. Dawdy

The first annual field day and picnic of Ohio District One, northeastern Ohio, was held at the Thomas Harville Farm, near Rootstown, on August 9, with Arthur and Carol Harville and Mrs. Grace Harville the hosts. About 85 people were in attendance in spite of weather conditions.

The morning was spent in inspecting the good Harville herd and the excellent pasture program. A type demonstration was presented just before noon, followed by an excellent picnic lunch.

A brief program was held after lunch with guest speakers, J. T. Darling, editor of Farm and Dairy, Salem, and Eldon Groves, popular farm editor of Radio Station WFMJ, Youngstown, and now also associated with the Farm and Dairy publication.

A judging contest was held, and the winners came as family groups. In the ladies' division, Mrs. Ralph Butler, Farmdale, was first, and Mrs. Leland Bingham, Kent, was second. In the men's division, Ralph Butler was high man and Leland Bingham was second. Carol Wehr, North Lima, was high individual, and Larry Hawkins, New Waterford, second in the under eighteen age group.

Northeast Nebraska Parish Show

By George W. Chambers

Twenty-eight head were shown at the Northeast Nebraska Guernsey Parish Show, held at Wayne on August 14, in conjunction with the Wayne County Fair. The grand champion female was Short Lane June, shown by Jerome Buse, Bancroft. Reserve honors went to Sanfadair Curtiss Florence, a heifer shown by Rosemary Gilliland, Wayne. Rosemary's heifer was also the grand champion of the 4-H dairy show earlier in the day. The grand champion bull was Skyline's Lee's Images, shown by Henry Buse, while the reserve champion bull was Stringtown W. Trademark, shown by Wayne Gilliland, Wayne. The reserve senior champion female of the show was Green Needles Patria, shown by Paul Burman, Wakefield, and the reserve junior champion female was a senior yearling heifer, Short Lane Janis, shown by Jerome Buse.

In the best uddered cow class, top honors went to Green Needles Patria, a two-year-old cow shown by Paul Burman. In second place was Green Needles Miracle Pet, a two-year-old shown by Ward Gilliland.

Exhibitors included, Paul Burman, Robert Anderson of Wakefield, Henry and Jerome Buse of Bancroft, Frederick Temme, Wayne Gilliland, Joyce and Rosemary Gilliland, Byron Heier, Louis Pospishil and Ward Gilliland all of Wayne, Carla Rethwisch of Carroll and Richard Reeg of Winside.

Vermont Parish Show

By Joseph Pendergast

The ninth annual Vermont Parish Show, held at the State School of Agriculture, Randolph Center, was a nice little show, judged by A. J. Young, Great Elm Farm, Dover, N. H., whose placings and reasons were well accepted by exhibitors and spectators.

Missing from the show this year were several of the well-known herds in the state. However, it was very noticeable that the exhibitors who were out made up for lack of numbers by showing a group of quality animals. This was especially true in the bull classes where only bulls under two years of age are shown. The strongest bull class was that of senior calves where six good individuals were led into the ring. The winner of this class was a North Farm-bred bull, Northern Conrad's Howard, owned by S. S. Yates, Saddleback Farm, Dorset. A typy son of Flying Horse Harmony's Royal, bred by Black Hole Hollow Farm, Arlington, and owned by B. W. and C. D. Stryker, won the junior calf class. Mr. Young selected Hickory Ridge Queen's Superior, owned by Reginald M. and Charles G. Cleveland and Walter C. Perry, for his champion bull.

An exhibitor, showing for the first time, Starlake Farm, placed first in the class for senior heifer calf, with Starlake's Gallant Beauty over several other very nice senior calves. Saddleback Farm, showing Saddleback Lad's Delight, was first in the junior yearling class, while in the senior yearling class, Mr. Young found his junior champion, Crosby Terrywalke, owned by L. C. Goss.

Barry Stryker's two-year-old was good enough to win the two-year-old class over an entry shown by L. C. Goss. Dorenda of Deer Meadow Farm, owned by Howard B. Varney, showing well along in her lactation, made a nice first prize winner in the three-year-old class. A former 4-H club boy, Ray W. Allen, had the honor of showing the first prize four-year-old cow, Saddleback F. Bettina, that was senior and grand champion of the show. This cow was bred by Saddleback Farm and was presented to Ray through Mr. Yates, owner of Saddleback Farm, five years ago. The Robert F. Bliss Memorial Rotating Trophy was presented to the owner of the grand champion cow. The Savery Farm Trophy for the first prize get of sire was won by L. C. Goss, and the Goss family also had the first prize produce of dam, a produce of Bain Ridge Charlotte, and received the Saddleback Farm Rotating Trophy.

The junior show was marked by the presence of a group of capable boys and girls who did an excellent job of showing their animals. Sky Acres Noble Marcelle, owned by Barry Stryker, won the junior calf class, and in the senior calf class, Cynthia Ainsworth, showing her entry, Gretchen of Westland, was first. Goodluck Rascal's Dainty, owned by Nancy E. Goss, took the blue in the yearling heifer class and Barry Stryker repeated his winnings again, this time showing a two-year-old, BHH Lady Jane.

The Ladies' Auxiliary Unit of the Vermont G. B. A. made the boys and girls happy by presenting a silver dollar to each one. Barry Stryker made a rather clean sweep of the championship and fitting and showmanship classes. His two-year-old, BHH Lady Jane, was champion of the Junior

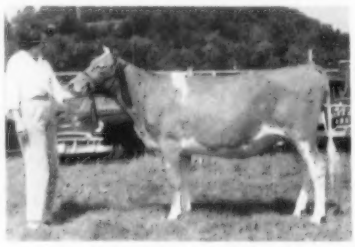

Crosby Terrywalke, an artificially sired daughter of Dunwalke D. Gladiator, owned by L. C. Goss, St. Johnsbury Center, Vt., with Phyllis Goss at the halter. This heifer was junior champion at the Vermont Parish Show and best artificially sired Guernsey at the Barton Fair. "Gladiator" is one of the sires at the New Hampshire-Vermont Breeding Association.

Barry Stryker, East Corinth, Vt., being presented trophies for winning fitting and showmanship class, by Earl Shultz, Peterborough, N. H. The heifer calf, Sky Acres Noble Marcelle, won first place in both the open and junior shows.

Show, and with his first prize junior calf he won the fitting and showmanship class and was presented a trophy offered by the New Hampshire-Vermont Artificial Breeding Association and the rotating trophy along with a sugar and creamer for placing first in the fitting and showmanship class. Along with these winnings, Barry received $15, a special award given to the best junior entry awarded by the Vermont Guernsey Breeders' Association. Cynthia Ainsworth received the $10 award for placing second. The Grandin Milling Company, Jamestown, N. Y., presented a 100-pound bag of fitting ration and 25 pounds of calf starter to the winners in the Junior Show.

The State School of Agriculture again made an excellent place for the Parish Show, and splendid cooperation was received from members of the staff. Reginald M. Cleveland, general chairman of the Parish Show Committee, along with other members, really did a splendid job in publishing an excellent show program.

Following is a list of first place winners:

Junior and Grand Champion Bull
Hickory Ridge Queen's Superior, Reginald M. and Charles G. Cleveland, Randolph Center, and Walter C. Perry, Hampton, N.Y.

Senior and Grand Champion Female
Saddleback F. Bettina, Ray W. Allen, South Hero.

Junior Champion Female
Crosby Terrywalke, L. C. Goss, St. Johnsbury.

Bull Calf, Under 6 Months
1, BHH Hopes Royal Majesty, B. W. and C. D. Stryker, East Corinth.

Bull Calf, 6 Months and Under 12
1, Northern Conrad's Howard, S. S. Yates, Dorset.

Bull, 1 Year and Under 2
1, Hickory Ridge Queen's Superior, Reginald M. and Charles G. Cleveland and Walter C. Perry.

Heifer Calf, Under 6 Months
1, Sky Acres Noble Marcelle, Barry Stryker, East Corinth.

Heifer Calf, 6 Months and Under 12
1, Starlake's Gallant Beauty, Starlake Farm, Norwich.

Heifer, 1 Year and Under 18 Months
1, Saddleback Lad's Delight, S. S. Yates.

Heifer, 18 Months and Under 2 Years
1, Crosby Terrywalke, L. C. Goss.

Cow, 2 Years and Under 3
1, BHH Lady Jane, Barry Stryker.

Cow, 3 Years and Under 4
1, Dorenda of Deer Meadow Farm, Howard B. Varney, Dorset.

Cow, 4 Years and Over
1, Saddleback F. Bettina, Ray W. Allen.

Produce of Dam
1, L. C. Goss on produce of Bain Ridge Charlotte.

Get of Sire
1, L. C. Goss on get of Kadockadee Darius' Rascal.

Junior Show

Champion Female
BHH Lady Jane, Barry Stryker.

Heifer Calf, Under 6 Months
1, Sky Acres Noble Marcelle, Barry Stryker.

Heifer Calf, 6 Months and Under 12
1, Gretchen of Westland, Cynthia Ainsworth, South Royalton.

Heifer, 1 Year and Under 2
1, Goodluck Rascal's Dainty, Nancy E. Goss, St. Johnsbury.

Cow, 2 Years Old
1, BHH Lady Jane, Barry Stryker.

Fitting and Showmanship
1, Barry Stryker.

Southeastern Ohio Field Day and Picnic

By Howard R. Davis, Jr.

The farm of Roscoe Burdette, Coolville, Ohio, was the location of the annual field day and picnic of the Southeastern Ohio Guernsey Breeders' Association. Seventy-five people sat down to the delicious picnic dinner, after which Harold Carnahan, presi-

dent of the group, led a discussion on the district show.

Ed Haaf, president of the Ohio G. B. A., stressed the very evident enthusiasm of Guernsey breeders all over the state. He emphasized the need for an increase in the number of members of the Ohio Guernsey Breeders' Association.

A judging demonstration followed with several different people being called on to express their reasons on placing the cattle. Ralph Turley, manager of Graceland Farms, gave the official placings and answered questions.

Burlington County, N. J., Farm Fair

By A. M. MacKay

Burlington County, N. J., Guernsey breeders put on a good show at their annual farm fair on July 26. The herds of Paul and Elmer Adams, J. E. Croshaw, Jr., William Von Thaden, Locust Lane, Raymond Dull and George G. Aaronson and Sons were well represented with additional 4-H entries.

The junior champion male was Locust Hill Farm Duke, owned by George G. Aaronson and Sons. He was an especially sharp, deep-ribbed dairy calf. Locust Hill also had the grand championship for females on Locust Hill N. Madgette, shown by Bill Aaronson.

Following is a list of first place winners:

Junior Champion Bull
Locust Hill Farm Duke, George G. Aaronson and Sons, Columbus.
Senior and Grand Champion Female
Locust Hill N. Madgette, George G. Aaronson and Sons.
Junior Champion Female
Independent's Val of Flora Lea, Elmer Adams, Medford.
Bull Calf
1, Locust Hill Farm Duke, George G. Aaronson and Sons.
Yearling Bull
1, Crestview Memo's Actor, Locust Lane Farm, Medford, and J. E. Croshaw, Jr., Wrightstown.
Heifer Calf, Under 6 Months
1, Flora Lea Helena, Elmer Adams.
Heifer Calf, 6 Months and Under 12
1, Onahill Top Rumba Girl, William Von Thaden, Bordentown.
Heifer, 1 Year and Under 18 Months
1, Flora Lea Regina, Paul Adams, Medford.
Heifer, 18 Months and Under 2 Years
1, Independent's Val of Flora Lea, Elmer Adams.
Cow, 2 Years and Under 3
1, Forsgate Majesty's Katrina, Donald Applegate.
Cow, 3 Years and Under 4
1, Forsgate Stimulus Gracious, Robert M. Stewart, Columbus.
Cow, 4 Years and Under 5
1, Fernbrook Laura Mary, Paul Willasden, Bordentown.
Cow, 5 Years and Over
1, Locust Hill N. Madgette, George G. Aaronson and Sons.
Junior Get of Sire
1, William Von Thaden on get of Onahill Par Predictor.
Senior Get of Sire
1, George G. Aaronson and Sons on get of McDonald Farms D. Novelist.
Produce of Dam
1, George G. Aaronson and Sons on produce of Inspiror's Madgette of Locust Hill.

Southwestern Ohio District Show

By Howard R. Davis, Jr.

One hundred three entries made up the Southwestern Ohio District Show at Wilmington, on August 8. Twenty-three exhibitors paraded their animals before Judge Don Zehr, County Agent from Mercer County.

Following the pattern of other district shows, the bull classes were very light in numbers, with a total of only 11 head being shown. Mr. Zehr picked the aged bull, Milcreek's Golden King, shown by H. E. Peck and Son, as his grand champion. Junior championship for bulls was awarded to Diamond's Sultan, shown by Gebhart Brothers.

Many 4-H and FFA boys and girls helped swell the heifer classes and made the judge's work more difficult. One of the 4-H boys, Phillip Pidgeon, showed his senior yearling heifer, Braunsdale Theda's Janice, through to the junior championship. The three cow classes, contained several fine dairy animals, and the judge's task of placing them was not easy. He finally chose the aged cow, Jul-Mar Patricia, shown by Martha Foxbower, as his senior and grand champion female. She was also awarded the banner for best female bred by exhibitor.

The King and Queen of the Guernsey show, James Payton and Virginia Milner, awarded the ribbons, while Clyde F. Marsh acted as ringmaster.

Following is a list of the exhibitors of the first place entries: Bull calf, Gebhart Brothers; senior yearling bull, Gebhart Brothers; two-year-old bull, Julius Foxbower; bulls, three-years-old and over, H. E. Peck; junior champion bull, Gebhart Brothers; senior and grand champion bull, H. E. Peck; cow, 2 years and under three, Julius Foxbower; produce of dam, Julius Foxbower; get of sire, Julius Foxbower; best three females, Julius Foxbower; production class, Julius Foxbower; best uddered, Sande-Hill Farm; junior heifer calf, Jim Larrick; senior heifer calf, Julius Foxbower; junior yearling heifer, Clyde Payton and Sons; senior yearling heifer, Philip Pidgeon; aged cow, Martha Foxbower, and cow, three years and under four, Darrell Pidgeon.

Southeastern Ohio District Show

By Howard R. Davis, Jr.

Thirteen exhibitors entered 60 Guernseys in the Southeastern Guernsey District Show at Pomeroy, Ohio. C. R. Huston was judge of this very competitive show.

There were only 10 bull entries, and Mr. Huston placed the championship on the aged bull, Wilgorlan Farms Herald, shown by Fagan Price and Son. However, there were many close placings in heifer classes. The senior yearling, Shady Valley Charity Bomber, shown by Scott Burdette, was selected as the junior champion female of the show. She was also declared the best female bred by exhibitor and won the Ohio G. B. A. banner.

The cow classes contained several fine animals, and the job of placing them was not easy. At the end of the battle, the aged cow, Sunnysage Hoosier Faith, shown by Harold Carnahan and Son, was declared the senior and grand champion female.

The junior showmanship class was the most tense and dramatic of the day. It was reduced to the two finalists, Scott Burdette and Miss Roma Fisher, and Miss Fisher was declared the winner in a close placing. Both received a tremendous round of applause.

Following is a list of exhibitors of the first place winners: Bull calf, Aubra Bailey; yearling bull, Roma Fisher; bull two years and over, Fagan Price and Son; junior heifer calf, Roscoe Burdette and Sons; senior heifer calf, Charles Conrath; junior yearling heifer, Fagan Price and Son; senior yearling heifer, Roscoe Burdette and Sons; cow two years and under three, Roscoe Burdette and Sons; cow, 3 years and under 4, Fagan Price and Son; cow four years and over, Harold Carnahan and Son; three females bred and owned by exhibitor, Roscoe Burdette and Sons; get of sire, Roscoe Burdette and Sons; produce of cow, Harold Carnahan and Son, and best uddered cow in milk, Harold Carnahan and Son.

St. Louis District No. 8 Show

At the Hillsboro Horse Show and Festival, Hillsboro, Mo., the annual district show for St. Louis G. B. A., was held on July 27. About 30 animals were shown and the quality was very good.

George Nixon, Jr., Springfield, Mo., was the judge, and ribbons were passed out by Mrs. Nixon of Springfield. Placings were recorded by Bill Wood, District Secretary. G. B. Secker, field secretary of Missouri G. B. A. attended and awarded 4-H ribbons.

Sales...

Third Ontario Guernsey Classic

By John A. Sims

With two cows going at a four figure mark and nine at $500 or better, the 3rd Ontario Guernsey Classic, held at Fraserdale Farm, Concord, Ont., on August 1, grossed $12,570, on 27 head, for an average of $465.56.

A good crowd was in attendance from all parts of the province, and a number of new buyers got started in Guernseys at this sale. Nowhere on the continent is there a feeling of good fellowship and hospitality any greater than is in evidence at this annual event at Fraserdale, with much effort on the part of Jack Fraser and manager Harold Clapp going into making it that way.

A very uniform group of quality cows and bred heifers were brought out and were capably presented. The sale committee, consisting of Harold Clapp as chairman, William S. Booth, Milton, and W. S. Brooks, Paris, as well as Ontario Association president, Donald MacKenzie, Mt. Vernon, and many others, put a great deal of effort into the sale both before and during the event to help make it a success.

Top was the very milky Excellent cow, Comfort Farms Theresa, consigned by Lloyd Comfort, St. Anns, Ont., and purchased at $1,400 by James M. Brown, Strathburn Farm, Almonte, Ont., with Fred Nicholson the contending bidder for Maplewood Farm, Ltd., Maple, Ontario, Canada. "Theresa," a six-year-old cow with 13498—668—4yrs—365—2x, is by Doneddy Laddie, a son of Caumsett Northerner, and out of a Green Meads and Langwater bred cow with 14527—683—9yrs—365—2x.

Second high, at $1,000, was Lindley Trumpeter's Floris, a five-year-old with several grand championship wins to her credit, consigned by J. E. Wilson, Garden Hill, Ont., and purchased by Maplewood Farms, Ltd., Maple, Ontario. She is by Cairnpat Trumpeter's Musician, a son of Rosewald Trumpeter.

Third high, and top bred heifer in the sale, was the Fraserdale consignment, Fraserdale Rex's Happy, a daughter of McDonald Farms Pre Rex out of the Very Good 606-lb. record Fraserdale Free Maid, a daughter of Franchester Free Leader. She sold for $640 to Henry Borden, Tannery Hill Farm, King, Ontario, Canada.

While many of the Ontario breeders are well known as buyers of breeding stock at top sales in the states, the quality of Guernseys being developed here, both in the large breeding establishments and in farmer herds, is not nearly so well known to United States Guernsey breeders. It is also interesting to note that while climatic conditions in the Ontario region adjacent to the Great Lakes lend themselves admirably to the development of quality Guernseys, a number of shipments to the western provinces have already amply proved the ability of the Guernsey to measure up as the favorite under severe weather conditions in many of these areas, as well.

This third Ontario Classic was sponsored by the Guernsey Cattle Breeders Association of Ontario, with The Merryman Company, Sparks, Md., as sales managers. John B. Merryman was the auctioneer, with Harold Clapp reading pedigrees and Harold Brown, Cornwall, Ontario, Les Mathews, and "Dutch" Snyder working the ring. Canadian and Ontario fieldmen, Bruce Hodgins and John Sims, respectively, assisted in passing the slips and other details.

Following is a list of animals selling for $500 or more:

Henry Borden, King, Ont. Canada.	
Fraserdale Rex's Happy	$640
Wyno Fore Orpha	500
James M. Brown, Almonte, Ont., Canada.	
Comfort Farm's Theresa	1,400
C. F. W. Burns, King, Ont., Canada	
Basquaerie Majestic Beatrice	600
A. J. Celestine, Scenery Hill, Pa.	
Fraserdale Fore Gracetta	500
Jack Fraser, Concord, Ont., Canada	
Rennwood Duke's Petal	600
Mrs. C. L. Gundy, Toronto, Ont., Canada.	
Kingfield Hardy Dimity	550
Maplewood Farm, Ltd., Maple, Ont., Canada	
Lindley Trumpeter's Floris	1,000
Mrs. R. S. Robertson, Cobourg, Ont., Canada	
McDonald Farms Royal Sable	600

Wesslawn Farm Dispersal

By Elmer J. Meadows

The Wesslawn Guernsey herd, owned by Mr. and Mrs. John W. Fosnot, Caldwell, Idaho, was completely dispersed on August 10 at the farm. Bidding was brisk throughout the

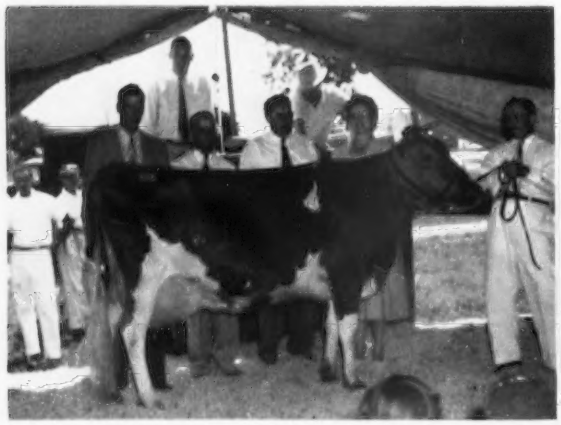

Comfort Farms Theresa, the Excellent cow that topped the Ontario Guernsey Classic, purchased by James M. Brown, Almonte, Ont., for $1,400. In the background: Fred Nicholson, Maple, Ont., contender; Lloyd Comfort, St. Anns, Ont., consignor; Mr. and Mrs. James M. Brown, purchasers, and Allan Balsdon, Sharon, at the halter. In the box, John Merryman and Harold Clapp.

Lindley Trumpeter's Floris, second high at the Ontario Classic, purchased by Maplewood Farms, Ltd., Maple, Ont., for $1,000. In the background, Gordon Wilson; Miss Gwilthyn Joseph, Knighton, Radnorshire, Wales, young British farmer on exchange visit to Canada; Mrs. J. E. Wilson, Garden Hill, Ont.; J. E. Wilson, breeder and consignor, and Fred Nicholson, Maplewood Farms manager.

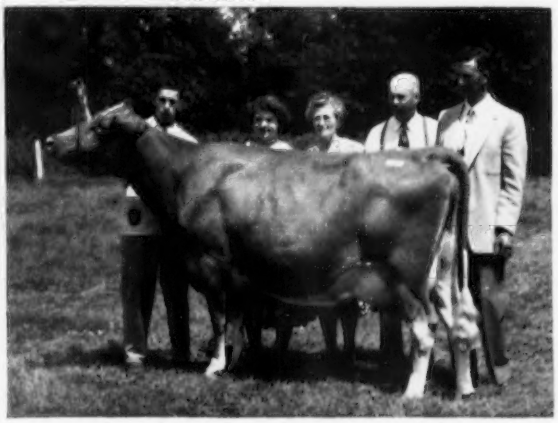

sale, with breeders in attendance from Idaho, Oregon, and Montana.

The 99 head sold for a total of $23,155, an average of $233.89. This included several small calves and cows up to 16 years of age. Top cow, Avaline of Wesslawn, was sold to David Schultz, Carmen, Idaho, for $850. Contending bidder was Ernest Rupert, Caldwell, Idaho. Mr. Schultz was the largest buyer at the sale, taking 12 head for a total of $3,790.00. His partner, Harold Gilpin, Salmon, Idaho, purchased the second high cow, Wesslawn Anson's Rozena, for $710, with Paul O. Swan, Caldwell, contender. Mr. Gilpin bought a total of five head for $1,985, which with Mr. Schultz's selections will be added to their herd at Carmen, located near the famous Salmon River. Other large buyers included Mrs. C. L. Whittenberger and Guy Van Peek, Caldwell, who bought 11 head for a total of $2,515.00. Lyle K. Barton, Rupert, Idaho, selected nine head for which he paid $1,800; W. Clifford Stumph, Caldwell, Idaho, bought seven head for a total of $2,050, and the buyer who came the farthest distance, Allen C. Beeman, Fairfield, Mont., bought four head for a total of $1,005.00.

The sale was managed by Wilbur Boehlke, Nampa, with Col. Earl O. Walter, Filer, auctioneer. He was assisted in the ring by Ed Emerine, Editor of the Idaho Farm Journal, Boise, and Col. Lyle K. Barton, auctioneer and Guernsey breeder, Rupert. Robert S. Davis, Kuna, read pedigrees and George Cleveland, Caldwell, passed slips.

Following is a list of animals selling for $350 or more:

U. D. Asumendi, Middleton, Ida.	
Dusty Gulch's Angel K.	$400
Wilbur Boehlke, Nampa, Ida.	
Chance of Chicona	385
Russell Clancy, Meridian, Ida.	
Wesslawn Peer's Faith	510
Harold Gilpin, Salmon, Ida.	
Allen's Pennie of Wesslawn	425
Wesslawn Anson's Rozena	710
Elmer Pywell, Nampa, Ida.	
Wesslawn Ynez's Phyllis	350
Marlen Pywell, Nampa, Ida.	
Allen's Clarissa of Wesslawn	500
David Schultz, Carmen, Ida.	
Wesslawn Peer's Peggy May	350
Avaline of Wesslawn	850
Wesslawn Exalentz Audrey	400
Wesslawn Peer's Priscilia	350
W. Clifford Stumph, Caldwell, Ida.	
Princess Diane of Wesslawn	500
Wandamere C. Brilliant	400
Wesslawn C. Marigold	500
Roland and Dorothy Williams, Nampa, Ida.	
Wesslawn Allen's Jasmine	350

Following is a list of other buyers: Edward D. Ahrends, Nampa, Ida.; Merlin S. Ahrends, Nampa, Ida.; Lyle K. Barton, Rupert, Ida.; A. C. and C. H. Basch, Nyssa, Ore.; Allen C. Beeman, Fairfield, Mont.; George Burt, Caldwell, Ida.; Kenny Dalton, Boise, Ida.; Warren L. Fisher, New Plymouth, Ida.; Elmer Huff, New Plymouth, Ida.; Roy Karnes, Caldwell, Ida.; William I. Knickerbacker, New Plymouth, Ida.; L. L. and R. L. Lincoln, Wilder, Ida.; E. G. Newberry, Meridian, Ida.; Chelsea J. Rockwood, Wilder, Ida.; Ernest Rupert, Caldwell, Ida.; Ted Stevens, Wilder, Ida.; Paul O. Swan, Caldwell, Ida.; A. A. Tureman, Caldwell, Ida.; L. W. Valentine, Nampa, Ida.; Mrs. George Volk, Nampa, Ida.; Mrs. C. L. Whittenberger and Guy Van Peek, Caldwell, Ida., and Frank H. Williams, Wilder, Idaho.

Morr-Gill Farm Guernsey Dispersal

By William H. Juzi

Dr. D. E. Morrison, Harrisburg, Pa., dispersed his Guernsey herd at a sale at the Association's Sale Pavilion, Lancaster, on August 16. Dr. Morrison had 56 head in the sale, and six additional consignments brought the total to 62 head which sold for $12,855, an average of $207.34. Dr. Morrison's cattle were very well appreciated.

Dotty of Red Ridge Farm, a good five-year-old cow with a record of 11688—523—4yrs.—DHIA, topped the sale at $500.00 going to Mark N. Witmer of Dalmatia. M. G. Moore, Lancaster, who purchased five head for a total of $1,395 was high buyer in the sale, followed by Mark N. Witmer who purchased four cows and two heifer calves for a total of $1,315.00.

The sale was managed by the Pennsylvania G. B. A., with William Juzi, reading pedigrees. Walter Dupes, Elizabethtown, was the auctioneer, assisted in the ring by fieldmen of the Association.

Following is a list of animals selling for $350 or over:

Ray Coble, Middletown, Pa.	
Morr-Gill Lou	$450
William R. Crawford, Kirkwood, Pa.	
Lady Susan of Sunny Top	360
B. V. and Carolyn Dale, Collegeville, Pa.	
Lauxmont Levity Ecstacy	415
Norman A. Fyock, Osterburg, Pa.	
Brightside Leading Lady and Calf	450
Brookside Maxim Sue and Calf	350
S. R. Hansel, Houtzdale, Pa.	
Morr-Gill Patsy	350
M. G. Moore, Lancaster, Pa.	
Brookside Maxim Bes 2nd	370
Mark N. Witmer, Dalmatia, Pa.	
Dotty of Red Ridge Farm	500

Following is a list of other buyers: Harry P. Ankrum, Quarryville, Pa., Harry M. Brenneman, Lancaster, Pa.; Robert E. Burnes, Mountville, Pa.; Leroy Fetrow, Palmyra, Pa.; Alvin G. Gerberich, Bernville, Pa.; Charles R. Hassel, Bart, Pa.; Grable S. Herr, Quarryville, Pa.; James Herr, Oxford, Pa.; John G. and Ellen H. Herr, Holtwood, Pa.; Christian M. Hess, Pequea, Pa.; Samuel J. and Louise C. Ickes, Newville, Pa.; Arthur S. Kreider, Lebanon, Pa.; K. D. and Elsie Linde, Oxford, Pa.; Norman C. Maule, Cochranville, Pa.; William H. Nightwine, Dauphin, Pa.; J. Byron Oellig and Sons, Grantville, Pa.; Richard S. Oellig, Grantville, Pa.; Clarence W. Rice, Downingtown, Pa.; Elmer E. Saylor, Pottstown, Pa.; Harry L. Seifert and Sons, Springtown, Pa.; Amos D. and Esther C. Shank, Hanover, Pa.; Burton Y. Staman, Columbia, Pa.; J. Thomas Stein, York, Pa.; Eby E. Stoltzfus, Christiana, Pa.; Andrew Weber, Mohnton, Pa.; Floyd Weber, Mohnton, Pa.; Chauncey W. Webster, St. Thomas, Pa.; Robert A. Williams, Ramey, Pa., and David H. Wissler, Drumore, Pennsylvania.

Colorado State Sale

By A. Wendell Fuhriman

The 4-H Club girls set the pace in Colorado the past week. Sue Ann Dynes, daughter of Mr. and Mrs. George Dynes, Mt. Vernon, Wash., consigned the top cow at the Colorado State Sale at $620, purchased by William Egner, Loveland, Colorado. Three days preceding the sale, Peggy Jean Caffey, 4-H member of Pueblo, Colo., showed the grand champion cow at the Colorado State Fair.

This sale was the largest ever sponsored by the state association with 49 head selling for $16,675, an average of $340.31. Most of the cattle stayed in Colorado, with three head going to Utah, two to New Mexico, one to Missouri, and one to Kansas. The cattle were taken by new breeders and those looking for foundation cattle. With 26 consignors in the sale only four head were purchased by consignors—two of these purchasers were for bulls, with C. J. Graber, Newton, Kan., buying Foremost J. C. Blend, and Albert Dimond, West Jordan, Utah, buying Seco Royalist Prince.

Dr. C. K. McKeller, head of the Dairy Department, Colorado A. and M. College, Fort Collins, made some excellent selections for the college, purchasing five head for a total of $1,470.00. W. W. Roark, Boulder, Colo., adding to his good herd, selected four of the top cows of the sale for a total of $1,845.00.

The evening preceding the sale, the Colorado Guernsey Cattle Club held a banquet for buyers and consignors with sixty in attendance. Credit for the banquet and a most successful sale was due to the work of many members of the Colorado Club, under the direction of President, Arthur S. W. Carbone and Mrs. Velta Purvis, Secretary. The Sale Committee was composed of W. A. Howard, O. C. (Bud) Holland, and Lester Adams. W. A. Warnock, Loveland, did an excellent job as auctioneer. Laurence Rainey kept the sale moving rapidly as pedigree man. Mrs. Velta Purvis clerked the sale.

Following is a list of animals selling for $350 or more:

Ed Collett, Longmont, Colo.
Sunnymede H. Master's Georgiana $370
Colorado A. and M. College, Fort Collins, Colo.
Flash's Mary 350
W. J. Davies, Longmont, Colo.
Golden Charm General's Nedda 350
Midway B. F. Faith 415
Albert Dimond, West Jordan, Utah
Kay-Ron Conquest Faith 470
William Egner, Loveland, Colo.
Riverview Cascade's Dawn 620
Snow Summit Sweet Girl 350
Dean Forsyth, Longmont, Colo.
Roberts Farm Marsusan 370
Ralph Handley, Albuquerque, N. Mex.
Golden Charm General Clare 375
Holmead Myrna 370
Harper Dairy, Yuma, Colo.
Roberts Laban Paula 400
Noelbrook L. W. Tiny 395
Sunnen Imperial's G. B. Gertrude 350
E. W. Johnson, Longmont, Colo.
Roberts Farms Chiefs Spiceen 400
J. C. Knodel, Boulder, Colo.
Foremost Distinctive Geraldine 400
Lowell Little, Fort Collins, Colo.
Brockwell Forman Rose 390
Storm McDonald, Heber, Utah.
Valley Pride Thresa 430
Laurence Rainey, Columbia, Mo.
Foremost May Day Lassie 360
W. A. Randle, Longmont, Colo.
Skyline Odessa's Ruby 450
W. W. Roark, Boulder, Colo.
Riverview Lona's Penny 470
Seco D. Prudy 425
Kay-Ron Lute's Sue 400
Daryl's Luella 550
Kenneth Schwalm, Johnstown, Colo.
Skyline Lee's Consort 430
Jack Smith, Fort Lupton, Colo.
Valley Pride's Nifty 350
Midway B. F. Heather 425
Arthur Streeb, Windsor, Colo.
Denny-Dale Promise's Mildred 350

Following is a list of other buyers: Paul Anderson, Fort Collins, Colo.; Jimmy Lee Apple, Fort Lupton, Colo.; Walter Bain, Greeley, Colo.; C. J. Graber, Newton, Kans.; Dwayne Larson, Loveland, Colo.; Kenny Martin, Brigham, Colo.; Carl Mason, Fort Lupton, Colo.; Gerhart Miller, Berthoud, Colo.; Rainon Newby, Longmont, Colo., and Herman Yeager, Longmont, Colorado.

9th Annual Royal Sale

By William H. Juzi

Pennsylvania State University bought the top animal in the 9th Annual Royal Guernsey Sale held on August 23 at the Sales Pavilion, Lancaster, Pennsylvania. They paid $675 for Hominy Hill Majestic Phyllis, a big, good type daughter of Coronation Melba's Majestic. Dr. William Y. Lee, Doylestown, was contending bidder. In addition, Pennsylvania State University also purchased Coldspring's Defender's Bluebell at $400.00.

High buyer was Paul A. and Kathryn B. Kunkel, Etters, purchasing seven head for a total of $2,530.00. Park L. Buckwalter, Atglen, bought four head for $1,170.00.

Second high in the sale was Bayville Royal Christie, purchased by Dr. Kunkel for $485. Consigned by J. Hopkins Kolb, Harwood, Md., she had just freshened a few days before the sale and showed a lot of dairy qualities and a good udder.

The buying power was consistent throughout the sale, and 41 head sold for $13,375, an average of $326.22.

The sale was managed by the Pennsylvania G. B. A., with William H. Juzi, reading pedigrees. Walter Dupes was the auctioneer, assisted in the ring by fieldmen of the Association.

Following is a list of animals selling for $350 or more:

Howard B. Bomberger, Lebanon, Pa.
Hominy Hill Princess Veda $400
Park L. Buckwalter, Atglen, Pa.
Royal's Alice's Echo 355
J. F. Downing, Melfa, Va.
Applebrook Prediction Polk (Bull) 410
Robert S. and Josephine S. Housekeeper, Peach Bottom, Pa.
Haylands I. Vala Girl 370
Robert S. Knepper, Mechanicsburg, Pa.
Lassie's S. P. Lass 380
Paul A. Jr., and Kathryn B. Kunkel, Etters, Pa.
Coskery's Laughter 390
Bayville Royal Christie 485
Ideal's Marmion's Princess 420
Coskery's Lulu 350
William Y. Lee, Doylestown, Pa.
Applebrook Pal's Fern 360
H. H. McConnell, Honey Brook, Pa.
Wandamere Phyllis Princess 400
Medford's Inc., West Grove, Pa.
Mt. Ararat Luna Romana 380
Pennsylvania State University, University Park, Pa.
Coldspring's Defender's Bluebell 400
Hominy Hill Majestic Phyllis 675
Robert O. Prange, West Grove, Pa.
Osborne Hill Dutchmaster (Bull) 350
Eby E. Stoltzfus, Christiana, Pa.
Knightongale Rose Lillian 350
John H. Vogt, Reading, Pa.
Coskery's Hannah 360
Zeth Weaver, Greensboro, Md.
Benton's Lady Sequel and twin calves 380

Following is a list of other buyers: O. G. Darlington, Uwchland, Pa.; Aldan W. Ely, Newtown, Pa.; Cyrus B. Ferguson, Oxford, Pa.; Clarence C. Galbreath, Whitford, Pa.; Willis H. Hackman, Elizabethtown, Pa.; John G. and Ellen H. Herr, Holtwood, Pa.; Richard Lee, Boothwyn, Pa.; George McCoach, Telford, Pa.; John McVaugh, Agent, Newark, Del.; H. Fred Mahle, Kutztown, Pa., and Carl Vincent, Milton, Delaware.

Great Elm Farm, Inc. Sale

The Great Elm Farm, Inc., Cross Section Sale was held at the farm in Dover, N. H., on August 25. The cattle were presented in good condition and represented some of the best cow families and bloodlines of the herd.

Just before the sale started, Archie Young, President of Great Elm Farm, Inc., presented E. M. (Mort) Granger, a gavel and a birthday cake. "Mort" said he was pleased to attend the sale on his birthday, and that he would keep the gavel to use at any future sales on his birthday.

The 32 head sold for $7,745, an average of $242.03.

The top of the sale was Great Elm Phil's Bella and calf, selling for $450 to C. S. Colopy and Son, Danville, Ohio. "Bella" is a beautiful two-year-old that freshened in July. She is a full sister to Great Elm Phil's Bo-Peep, 13719—586—Jr2—365—3x, and is a daughter of the proved sire, Great Elm Royal Philosopher, AR. A dam-daughter comparison on 31 pair, shows that in 41 records of the 31 daughters, made in 11 different herds, they averaged 10416 lbs. of milk and 481 lbs. of fat, an increase of 776 lbs. of milk and 16 lbs. of fat over their dams. "Bella" is out of Great Elm C. Bella with seven records including 17850—816—6yrs—365C—3x and 18087—850—7yrs—365—3x.

The high buyers were C. S. Colopy and Son, Danville, Ohio, and Richard Merritt, Farmington, Conn., who both purchased seven head each.

Following is a list of animals selling for over $350:

C. S. Colopy and Son, Danville, Ohio.
Great Elm Phil's Roselle $410
Great Elm P. G. Heather 360
Forsgate R. F.'s Freda 350
Great Elm Phil's Bella and Calf 450
Charles A. Lampry, North Hampton, N. H.
Great Elm Phil's Fannie 375

Following is a list of other buyers: William H. Bailey, Andover, Mass.; Rowland W. Bumford, East Barrington, N. H.; Milo B. Cotton, Dover, N. H.; Carl Hurd, Springvale, Maine; T. W. Lamsa, Westminster, Mass.; George W. Larrabee, Jr., Bath, Maine; A. M. Lord, Dover, N. H.; Richard H. Merritt, Farmington, Conn.; Edward Stahl, Dover, N. H.; Vernon Thompson, Limerick, Maine., and Floyd Wilson, Henniker, New Hampshire.

Chat . . .

Coralee Vriezelaar, daughter of Mr. and Mrs. H. W. Vriezelaar, Locustdale Farm, Otley, Iowa, was married on August 17 to Mr. Wm. C. Woody at Monroe, Iowa. Prior to attending Iowa State Teachers College, Coralee was very active in 4-H work. She showed the champion Guernsey heifer at the Marion County Fair, was reserve champion in the showmanship class and a winner in the district milking contest.

Fred Powell, Sewell, N. J., one of the very active youngsters in 4-H and FFA Guernsey activities has been selected to represent the FFA of New Jersey at the National FFA Convention being held in Missouri this October. Fred owns some very good Guernseys and has done very well exhibiting them at the various shows this summer.

Helen and Earl Shultz recently joined the grandparents club when their daughter, Ann, and her husband, Lt. Richard Fellenberg, became the proud parents of a daughter, Kimberly Ann, born Thursday, September 6 at the McDill Air Force Base Hospital, Tampa, Florida.

Michigan Parish Shows

By M. L. Dawdy

Five district shows were held in Michigan during the first two weeks of August, at which 347 head of Guernseys were shown. An unusually wet season throughout the state resulted in farming difficulties, and undoubtedly had its effect on participation in the various shows.

Thumb District

The Thumb District held the first show of the season on August 1 at the Eastern Michigan Fairgrounds, Imlay City. The Thumb District G. B. A., in conjunction with the Eastern Michigan Fair, offered a total premium of $450. Albert Kessler, Wixom, placed the 59 head shown.

Wabeek Farms, Pontiac, had the junior and grand champion bull in their first place calf, Wabeek Hornet's Cavalier. They also had the senior champion bull, Wabeek Pre Piper.

Elmwood Emory's Melba, the 1955 grand champion at the Michigan State Fair, was senior and grand champion female for Elmer Frahm and Sons, Frankenmuth. McDonald Farms Miss Sophia, that placed first in the three-year-old class for Wabeek Farms, was the best uddered cow.

Elmer Frahm and Son and Howard Colby divided the blues in the junior female classes, with the Frahms winning junior championship on their first place senior yearling, Elmwood Pre Darline, and Colby taking the blue in the junior yearling class with Colby's Ida. The Frahms won the junior get of sire with a group by McDonald Farms Pre Oman and had top produce of dam from Elmwood's Royal Cleopatra. Wabeek Prediction sired the first senior get of sire for Wabeek Farms.

The Thumb District G. B. A. presented the owners of the grand champion cow and bull with silver Guernsey jugs and a silver sugar bowl and creamer set to the owner of the best uddered cow.

In the junior show, Sally Rainier, Romeo, had the champion, Sally's Miss Melody, and received a model cow. Russell Bengry, Imlay City, won the showmanship contest and was awarded a show halter.

Harold Kingsbury, Lapeer, secretary of the Thumb District G. B. A., clerked the show, and Howard E. Rainier, Romeo, was ringmaster, assisted by Floyd L. Greenburg, Golden Guernsey representative for Michigan.

Following is a list of awards:

Junior and Grand Champion Bull
Wabeek Hornet's Cavalier, Wabeek Farms, Pontiac.

Senior Champion Bull
Wabeek Pre Piper, Wabeek Farms.

Senior and Grand Champion Female
Elmwood Emory's Melba, Elmer Frahm and Sons, Frankenmuth.

Junior Champion Female
Elmwood Pre Darline, Elmer Frahm and Sons.

Bull Calf, Under 1 Year
1, Wabeek Hornet's Cavalier, Wabeek Farms; 2, Colby's Mr. Madamoiselle, Howard H. Colby, Romeo; 3, Colby's Forward, Howard H. Colby.

Bull, 1 Year and Under 18 Months
1, Colby's Lancelot, Howard H. Colby.

Bull, 18 Months and Under 2 Years
1, Wabeek Rex's Donnie, Wabeek Farms; 2, Elmwood Pre Don, Elmer Frahm and Sons.

Bull, 2 Years and Under 3
1, Wabeek Pre Piper, Wabeek Farms; 2, Kinsman Bud of East View, S. Shue and John C. Plagens, Memphis.

Heifer Calf, Under 1 Year
1, Colby's Peggy, Howard H. Colby; 2, Elmwood Emory's Thelma, Elmer Frahm and Sons; 3, Wabeek Le Cheerful, Wabeek Farms.

Heifer, 1 Year and Under 18 Months
1, Colby's Ida, Howard H. Colby; 2, Colby's Ginger, Howard H. Colby; 3, Elmwood Pre Melena, Elmer Frahm and Sons.

Heifer, 18 Months and Under 2 Years
1, Elmwood Pre Darline, Elmer Frahm and Sons; 2, Wabeek Le Beaulah, Wabeek Farms; 3, Elmwood Pre Jacqlyn, Elmer Frahm and Sons.

Cow, 2 Years and Under 3
1, Caumsett Indian Lucy, Wabeek Farms; 2, Elmwood Le Melbette, Elmer Frahm and Sons; 3, King's Butterbole of East View, S. Shue and John C. Plagens.

Cow, 3 Years and Under 4
1, McDonald Farms Miss Sophia, Wabeek Farms; 2, Colby's El Alicia, Howard H. Colby; 3, King's Rosetta of East View, S. Shue and John C. Plagens.

Cow, 4 Years and Over
1, Elmwood Emory's Melba, Elmer Frahm and Sons; 2, Bray's Island Princess Faye, Wabeek Farms; 3, Langmeadow Charlotte, Howard H. Colby.

Junior Get of Sire
1, Elmer Frahm and Sons on get of McDonald Farms Pre Oman; 2, Wabeek Farms on get of Woodacres Charming Leader; 3, Elmer Frahm and Sons on get of Lyrene King's Emory.

Senior Get of Sire
1, Wabeek Farms on get of Wabeek Prediction; 2, Elmer Frahm and Sons on get of Lyrene King's Emory; 3, S. Shue and John C. Plagens on get of Cowham Farms Chummy Kingman.

Produce of Dam
1, Elmer Frahm and Sons on produce of Elmwood's Royal Cleopatra; 2, Wabeek Farms on produce of Fairlawn K. Cheerful; 3, Elmer Frahm and Sons on produce of Elmwood Emory's Melba.

Calf Herd
1, Entry, Wabeek Farms; 2, Entry, Howard H. Colby; 3, Entry, Elmer Frahm and Sons.

Dairy Herd
1, Entry, Wabeek Farms; 2, Elmer Frahm and Sons; 3, Entry, Howard H. Colby.

Best Uddered Cow
1, McDonald Farms Miss Sophia, Wabeek Farms; 2, Elmwood Emory's Melba, Elmer Frahm and Sons; 3, Colby's El Alicia, Howard H. Colby.

Best Three Females
Bred by Exhibitor
1, Entry, Elmer Frahm and Sons; 2, Entry, Howard H. Colby; 3, Entry, S. Shue and John C. Plagens.

4-H Champion
Sally's Miss Melody, Sally Rainier, Romeo.

Showmanship
Russell Bengry, Imlay City.

Grand Rapids District

Howard H. Colby, Romeo, Mich., did a pleasing job of placing the 77 head at the Grand Rapids District Show held at the 4-H fairgrounds, Lowell, on August 11. This show was down in numbers by about 20 head compared to the last three years.

There were only 15 bulls in the show, but each class had real good tops. It was a tight placing for senior championship between Lockshore Maxim Lochinvar, the first two-year-old from Lockshore Farm, Hickory Corners, and Lyrene Imperial Buster, the first place aged bull shown by Lyle Hunsberger, Ionia. The two-year-old bull got the nod for senior and grand champion because of more openness of rib and scale, although the aged bull is extremely smooth in the front. Lockshore Windsor Lad, the winning yearling bull, made a nice junior champion in his good balance, scale, legs and heart over the first bull calf, Lockshore L. W. Sky Chief, also from Lockshore.

Lyle Hunsberger led out a very respectable senior and grand champion female in the three-year-old class, Lyrene Favorite Myra. She topped the first two-year-old at Michigan last year, Lyrene Admiral's Rene, and shows a lot of future possibility in her scale, quality, milkiness and good udder. Close placings occurred in the two-year-old and the four-year-old and over classes. Mulhocaway Nicolet Beauty was finally top two-year-old for Lockshore due to stretch and rump but Lyrene Imperial Martha from the Hunsberger string was fuller in fore rib and higher in rear udder. In the four-year and over class, Lyrene Imperial Winona, shown by Lyle Hunsberger, a beautiful front ended and ribbed cow, showing stale, barely topped eight-year-old Lockshore Merry Sue 3d from Lockshore.

The junior champion was the first senior yearling, Lockshore Butterfat Sue, that topped the first heifer calf at Michigan last year, Lyrene Enterprise Karen, shown by Lyle Hunsberger.

Lyle Hunsberger almost made a clean sweep of the group classes by winning dairy herd, three best females bred by exhibitor and the get of sire by Coldspring's Noble Imperial. Lock-

shore won the produce of dam on Lockshore Crusader's Tamie.

There were 19 head in the junior show and the championship was won by Sidney Evans, Lake Odessa, with his first prize two-year-old, Curtiss Candy Butter Swan.

The show committee was Harold C. Jenison, Jenison; Ralph Roth, Lowell; Glenn Pratt, Rockford, and Arthur Edison, Grand Rapids. Mr. and Mrs. Donald Kamps, Byron Center, clerked the show:

Following is a list of awards:

SENIOR AND GRAND CHAMPION BULL
Lockshore Maxim Lochinvar, R. F. Locke, Hickory Corners.

JUNIOR CHAMPION BULL
Lockshore Windsor Lad, R. F. Locke.

SENIOR AND GRAND CHAMPION FEMALE
Lyrene Favorite Myra, Lyle Hunsberger, Ionia.

JUNIOR CHAMPION FEMALE
Lockshore Butterfat Sue, R. F. Locke.

BULL CALF, UNDER 1 YEAR
1, Lockshore L. W. Sky Chief, R. F. Locke; 2, Lyrene Imperial Max, Lyle Hunsberger; 3, Lockshore L. V. Victory, R. F. Locke.

BULL, 1 YEAR AND UNDER 18 MONTHS
1, Lockshore Windsor Lad, R. F. Locke; 2, Lyrene Enterprise Master, Lyle Hunsberger; 3, Med-O-Bloom Baby's Don, Elton Smith, Caledonia.

BULL, 2 YEARS AND UNDER 3
1, Lockshore Maxim Lochinvar, R. F. Locke; 2, Spruce Manor Trudy's Lad, Edward Westenfelder, Fremont.

BULL, 3 YEARS OLD
1, Lyrene Imperial Buster, Lyle Hunsberger, 2, Coldspring's B. A. Cardinal, R. F. Locke.

HEIFER CALF, UNDER 6 MONTHS
1, Lockshore Princess Anne, R. F. Locke; 2, Entry, David Hunsberger, Ionia; 3, Entry, Henry Modderman, Marne.

HEIFER CALF, 6 MONTHS AND UNDER 12
1, Lyrene Crusader's Agnes, Lyle Hunsberger; 2, Lockshore L. V. Romance, R. F. Locke; 3, Spruce Manor Lad's Jeanette, Edward Westenfelder.

HEIFER, 1 YEAR AND UNDER 18 MONTHS
1, Lyrene P. R. Bess, Lyle Hunsberger; 2, Spruce Manor Lad's Mamie, Edward Westenfelder; 3, Med-O-Bloom Aristocrat Daisy, Marcia Lou Solomon, Middleville.

HEIFER, 18 MONTHS AND UNDER 2 YEARS
1, Lockshore Butterfat Sue, R. F. Locke; 2, Lyrene Enterprise Karen, Lyle Hunsberger; 3, Lyrene Enterprise Wanda, Lyle Hunsberger.

COW, 2 YEARS AND UNDER 3
1, Mulhocaway Nicolet Beauty, R. F. Locke; 2, Lyrene Imperial Martha, Lyle Hunsberger; 3, Curtiss Candy Butter Swan, Sidney Evans, Lake Odessa.

COW, 3 YEARS AND UNDER 4
1, Lyrene Favorite Myra, Lyle Hunsberger; 2, Lyrene Admiral's Rene, David Hunsberger; 3, Lyrene King's Butter Maid, Lyle Hunsberger.

COW, 4 YEARS OLD
1, Lyrene Imperial Winona, Lyle Hunsberger; 2, Lockshore Merry Sue 3d, R. F. Locke; 3, Lockshore Sultana, R. F. Locke.

PRODUCE OF DAM
1, R. F. Locke on produce of Lockshore Crusader's Tamie; 2, R. F. Locke on produce of Lockshore Jarrett's Wendy; 3, Lyle Hunsberger on produce of Lyrene Princess Martha.

DAIRY HERD
1, Entry, Lyle Hunsberger; 2, Entry, R. F. Locke.

THREE BEST FEMALES
Bred and Owned by Exhibitor
1, Entry, Lyle Hunsberger; 2, Entry, R. F. Locke; 3, Entry, Elton Smith.

JUNIOR GET OF SIRE
1, Lyle Hunsberger on get of Coldsprings Noble Imperial; 2, R. F. Locke on get of Coldsprings B. R. Cardinal; 3, Lyle Hunsberger on get of Lyrene Pamella Rex.

4-H SHOW

CHAMPION FEMALE
Curtiss Candy Butter Swan, Sidney Evans, Lake Odessa.

HEIFER CALF, UNDER 6 MONTHS
1, Entry, David Hunsberger, Ionia.

HEIFER CALF, 6 MONTHS AND UNDER 12
1, Maple Lawn Farm Juloma, Mary Hunsberger, Ionia; 2, Lockshore Pre Orchid, Carl Van Belkum, Hudsonville; 3, Alpine's Princess, Catherine Jost, Comstock Park.

HEIFER, 1 YEAR AND UNDER 18 MONTHS
1, Med-O-Bloom Aristocrat Daisy, Marcia Lou Solomon, Middleville; 2, Lyrene King' Rozene, Sally Hunsberger, Ionia; 3, Debbie's Golden Barbara, Joan Dyke, Coopersville.

HEIFER, 18 MONTHS AND UNDER 2 YEARS
1, Lyrene Pamela's Bonni, David Hunsberger; 2, Bruce's Lady Betheta, Jack Jonker, Grand Rapids; 3, Springhill Lindsey's Rose, Donald Platte, Comstock Park.

COW, 2 YEARS AND UNDER 3
1, Curtiss Candy Butter Swan, Sidney Evans; 2, Butterfat Dolly C., Ann Marie Pratt, Rockford; 3, River Dale R. Maxine, Arthur Modderman, Marne.

COW, 3 YEARS OLD
1, Lyrene Admiral's Rene, David Hunsberger; 2, Silver Birch R. Debbie, Joan Dyke.

SOUTHWESTERN

It was like "old times in Berrien County" on August 4 when the Southwestern Michigan District Show was held at the beautiful Berrien Youth Fairgrounds, Berrien Springs. This happened to be one of the few real hot days, but bleechers were put under two huge shade trees and the excellent audience was relatively comfortable. The Berrien County G. B. A. was host at a bountiful noon luncheon. The three principal dairies in the area, The Producers Creamery, Benton Harbor, Dean's Dairy, Berrien Springs, and the Orchard Farm Dairy, Galien, provided an abundant supply of milk and ice cream. They also donated trophies totalling $180 which were presented during the show by their representatives, Lyle Patton, advertising manager of Dean's Dairy, Wayne Stoughton, fieldman for Orchard Farm Dairy, and Will Nimtz, president of the Producers Dairy. All in all it was a wonderful day for southwestern Michigan. The committee in charge, John Stump, Sodus, Ben Nye, St. Joseph, and Allen Schaub, Eau Claire, are to be highly complimented, along with the breeders, for their efforts. If one person is to be singled out for special recognition, he should be the energetic and respected county agent of Berrien County, Jim P. Hoekzema.

William Nimtz, president of the Producers' Co-Op Dairy, Benton Harbor; Lyle Patton, manager of Dean's Dairy, Berrien Springs, and Wayne Stoughten, fieldman for Orchard Farm Dairy, Galien, with 10 trophies given as special awards at the Southwestern Michigan District Show.

The 97 head were placed by State Association president, Edward Wright, Saginaw, and this was the biggest district show in Michigan this year. In the 19 classes of the show, seven different exhibitors shared the blue ribbons. Knuth Brothers, Niles, took eight; Hudson Brothers, Berrien Center, took five; Ben Nye, St. Joseph, took two, and one each went to Ed Healey, Niles, Andrew Zech, Berrien Springs, Arch Notter and Norman Kirk, Cassopolis, C. H. Smith and Son, Galien and F. W. Bruce, Berrien Center, had three reds and two whites while Clarence Villwock, Niles, had two reds and a white.

The junior and grand champion bull was the first place yearling, Jerry of Nor-Ber Farm, shown by Arch Notter and Norman Kirk. The senior and reserve grand champion was Blossomland Julius, shown by Ben Nye.

Knuth Brothers had all the female championships. The junior champion, that was also reserve grand champion, was Knuth's first senior yearling, White Oak's Colonel's Menanna. The senior and grand champion came out of the aged cow class, and was Bradford's Jean.

An interesting class in this show is

Presenting trophies to female champions at the Southwestern Michigan District Show: Wayne Stoughten presenting trophy to Raymond Knuth for grand champion, Bradford's Jean, and Lyle Patton presenting trophy to Ernest Knuth for junior and reserve grand champion, White Oak's Colonel's Menanna.

the "Grandma" class for cows 10 years and over. Four were shown, headed by 13-year-old Dutchman's Belladele (Excellent), that has 21 daughters and granddaughters living in the Knuth Brothers' herd. She was followed by Paulette of Meadow Lane from Hudson Brothers, that at 14 years has 156,000 lbs. of milk to her credit.

Hudson Brothers won the produce of dam class with a produce from Meadow Lane Judie, and the senior get of sire class with a get by Curtiss Candy Levity Heir. Knuth Brothers had the blue for junior get of sire by Franchester Handy Colonel.

In the 4-H Judging Contest, prior to the show, Norman Bauer, Berrien Center, was top judge, followed by Don Goodenough, Galien, Carol Payne, Galien, and Donna Bruce, Berrien Center.

The show was clerked by Mrs. F. W. Bruce, Berrien Center.

Following is a list of awards:

JUNIOR AND GRAND CHAMPION BULL

Jerry of Nor-Ber Farm, Arch Notter and Norman Kirk, Cassopolis.

SENIOR CHAMPION AND RESERVE GRAND CHAMPION BULL

Blossomland Julius, Ben Nye, St. Joseph.

SENIOR AND GRAND CHAMPION FEMALE

Bradford's Jean, Knuth Brothers, Niles.

JUNIOR CHAMPION AND RESERVE GRAND CHAMPION FEMALE

White Oak's Colonel's Menanna, Knuth Brothers.

BULL CALF, UNDER 6 MONTHS

1, Riverbrook Supreme, Ed Healey, Niles.

BULL CALF, 6 MONTHS AND UNDER 12

1, Hillview Flash, Andrew Zech, Berrien Springs; 2, Meadow Lane Levity Pal, Hudson Brothers; 3, Old Trail King's Jolly, Neladene Ward, Dowagiac.

BULL, 1 YEAR AND UNDER 18 MONTHS

1, Jerry of Nor-Ber Farm, Arch Notter and Norman Kirk; 2, Meadow Lane Jurist, Hudson Brothers; 3, Maple Lawn Farm Hilton, C. H. Smith and Son, Galien.

BULL, 2 YEARS OLD

1, Blossomland Julius, Ben Nye; 2, Sagamore Don, Clarence H. Villwock, Niles; 3, Riverbrook Hudson, Ed Healey.

HEIFER CALF, UNDER 6 MONTHS

1, White Oak's Col's Judie, Knuth Brothers; 2, Blossom land Penny, Ben Nye; 3, 3, Claramy's Betsy, Clarence H. Villwock, Niles.

HEIFER CALF, 6 MONTHS AND UNDER 12

1, White Oak's Col's Marjorie, Knuth Brothers; 2, White Oak's Leader Flora Lou, Knuth Brothers; 3, Maple Lawn Farm J-Icy, C. H. Smith and Son.

HEIFER, 1 YEAR AND UNDER 18 MONTHS

1, White Oak's Col's Glamour, Knuth Brothers; 2, White Oak's Colonel's Belladel, Knuth Brothers; 3, Meadow Lane Noble's Lucille, Leon Dean Hudson, Berrien Center.

HEIFER, 18 MONTHS AND UNDER 2 YEARS

1, White Oak's Colonel's Menanna, Knuth Brothers; 2, White Oak's Colonel's Lucy, Knuth Brothers; 3, Meadow Lane Lola, Hudson Brothers, Berrien Center.

COW, 2 YEARS OLD (not in milk)

1, Meadow Lane Noble Charlotte, Hudson Brothers; 2, Maple Lawn Farm Trixie Jewel, Rex C. Smith, Galien; 3, Nearbrook's Candy Marie, Lambert Brothers, New Buffalo.

COW, 2 YEARS OLD (in milk)

1, Meadow Lane Judela, Hudson Brothers; 2, West Wind Noble Lela, Lowell Bruce, Berrien Center; 3, Riverbrook Violet, Edward Healy.

COW, 3 YEARS AND UNDER 4

1, Meadow Lane Leda, Hudson Brothers; 2, West Wind Charmaine, F. W. Bruce; 3, Meadow Lane Levity Pride, Hudson Brothers.

COW, 4 YEARS AND UNDER 5

1, Gertrude of Penn Yan, Ben Nye; 2, Meadow Lane Heiress, Hudson Brothers; 3, Blossomland Noble Patty, Keith Nye, St. Joseph.

COW, 5 YEARS AND OLDER

1, Bradford's Jean, Knuth Brothers; 2, West Wind Princess Lela, F. W. Bruce; 3, Langmeadow Menanna, Knuth Brothers.

SENIOR GET OF SIRE

1, Hudson Brothers on get of Curtiss Candy Levity Heir.

PRODUCE OF DAM

1, Hudson Brothers on produce of Meadow Lane Judie; 2, C. H. Smith and Son on produce of Maple Lawn Farm Jewel; 3, F. W. Bruce on produce of West Wind Princess Lela.

JUNIOR GET OF SIRE

1, Knuth Brothers on get of Franchester Handy Colonel; 2, Clarence H. Villwock on get of Sagamore Don.

THREE BEST FEMALES

1, Entry, Knuth Brothers; 2, Entry, Hudson Brothers; 3, Entry, F. W. Bruce.

AGED COW (10 years and over)

1, Dutchman's Belladele, Knuth Brothers; 2, Paulette of Meadow Lane, Hudson Brothers; 3, Maple Lawn Farm Jessamine, Charles H. Smith and Son.

3 GENERATIONS

1, C. H. Smith and Son showing Maple Lawn Farm Jessica, Maple Lawn Farm Jessamine and Maple Lawn Farm J-Icy; 2, Hudson Brothers showing Paulette of Meadow Lane, Meadow Lane Levity Pride and Meadow Lane Primrose; 3, Entry, Keith Nye.

SOUTHEASTERN DISTRICT

Haymaking and grain combining, delayed because of wet weather, interferred with the Southeastern District Show on August 11 at the Jackson County Fairgrounds. In fact, rain during the day necessitated judging under cover and, although quarters were cramped, Louis Webb, Calhoun County agricultural agent, did a fine job in spite of the handicap. A showmanship class was conducted before lunch, and Judge Webb gave an excellent demonstration on what the showman should do in the ring and some helpful tips on fitting. Although Jackson County is not in the center of the southeastern district, the show was held there so Ingham County could be included. This county responded by having the junior champion in both the open show and the 4-H show and the two top 4-H showmen under 13 years old. Jackson County showed the winning county herd.

The junior and grand champion bull was Cowham Farms Rex Lad, shown by H. M. Dancer, Jackson. Willowbrook Candy Boy, shown by Cooley Brothers, Hudson, was senior champion.

Glenalie Titus, Dansville, took two blues in succession in the junior and senior heifer calf classes with two outstanding paternal sisters from the herd of Hugh Ellsworth, Holt. Golden Flow Leader Enterprise was first junior calf and junior champion, and Melaberta Leader Milly was first senior calf.

Warren Maples, Jackson, led out Cowham Farm's Sno-Bell in the four-year-old and over class to take senior and grand championship. H. M. Dancer won the produce of dam on Cowham Farm's Emory's Golden, and the get of sire on Cowham Farm's Rose Rex.

The 4-H entries were placed by the group system and Glenalie Titus received the model cow for the champion of the junior show. Model cows were also presented to H. M. Dancer for the grand champion bull and to Warren Maples for the grand champion female. The latter was a particular thrill to Warren Maples, who makes his home with Mr. and Mrs. Dancer, because he had purchased his winning four-year-old as a calf when the Cowham herd was dispersed.

Kirk Curtis, Stockbridge, was the top showman in the 10 to 13 year group, followed by Shirley Jean Glynn, Mason, in the 4-H showmanship and fitting contest. Kenneth R. Vogt, Albion, was top man for juniors 14 years and over, followed by Logan Beckwith, Jr., Jackson.

Following is a list of awards:

JUNIOR AND GRAND CHAMPION BULL

Cowham Farms Rex Lad, H. M. Dancer, Jackson.

SENIOR CHAMPION BULL

Willowbrook Candy Boy, Cooley Brothers, Hudson.

SENIOR AND GRAND CHAMPION FEMALE

Cowham Farm's Sno-Bell, Warren Maples, Jackson.

JUNIOR CHAMPION FEMALE

Golden Flow Leader Enterprise, Glenalie Titus, Dansville.

BULL CALF, UNDER 1 YEAR

1, Cowham Farms Rex Lad, H. M. Dancer.

BULL, 1 YEAR AND UNDER 2

1, Willowbrook Candy Boy, Cooley Brothers.

HEIFER CALF, UNDER 6 MONTHS

1, Golden Flow Leader Enterprise, Glenalie Titus,

HEIFER CALF, 6 MONTHS AND UNDER 12

1, Melaberta Leader Milly, Glenalie Titus

HEIFER, 1 YEAR AND UNDER 18 MONTHS

1, Cowham Farms Rex's Pam, H. M. Dancer.

HEIFER, 18 MONTHS AND UNDER 2 YEARS

1, Wal-Green Susie, Kenneth Vogt, Albion.

COW, 2 YEARS OLD (in milk)

1, Cowham Farms Rose's Chum, H. M. Dancer.

COW, 3 YEARS AND UNDER 4

1, Cowham Farm's Ben's Dondota, H. M. Dancer.

COW, 4 YEARS OLD

1, Cowham Farm's Sno-Bell, Warren Maples.

GET OF SIRE

1, H. M. Dancer on get of Cowham Farm's Rose Rex.

PRODUCE OF DAM

1, H. M. Dancer on Produce of Cowham Farm's Emory's Golden.

COUNTY HERD
1, Jackson County.

4-H SHOW

CHAMPION FEMALE
Golden Flow Leader Enterprise, Glenalie Titus.

BULL CALF
1, Jerome B. of Sleepy Hollow, Patricia Jean Baum, Springport.

HEIFER CALF, UNDER 6 MONTHS
1, Golden Flow Leader Enterprise, Glenalie Titus; 2, Parks Valley Alma, Carol Parks, Bronson.

HEIFER CALF, 6 MONTHS AND UNDER 12
1, Melaberta Leader Milly, Glenalie Titus; 2, Sherie-Lee Beautena, Sharon Burelson, Clinton; 3, Maylee-Manor H. Wanda, Fred Johnson, Hillsdale.

HEIFER, 1 YEAR AND UNDER 18 MONTHS
1, Merrie Gail, Logan Beckwith, Jr., Jackson; 2, Quinse Ann Jean, Jaellen Bullen, Mason; 3, Maylee Manor H. Dimple, Rita Shook, Quincy.

HEIFER, 18 MONTHS AND UNDER 2 YEARS
1, Wal-Green Susie, Kenneth Vogt, Albion; 2, Glynndale Maxim's Susie, Dale Glynn, Mason; 3, Maylee Manor H. Twinkle, Judith Shook, Quincy.

COW, 2 YEARS OLD (not in milk)
1, K. Bessie Golden Hope, Leroy Burelson, Clinton; 2, Maylee Manor Leta, Jacqueline Shook, Quincy.

COW, 2 YEARS OLD (in milk)
1, Glynndale Vic's Cherie, Shirley Jean Glynn, Mason.

COW, 3 YEARS AND UNDER 4
1, Hickory Manor K. Bessie, Leroy Burelson; 2, Nellie K. of Hickory Lawn, Nancy Baum, Springport.

COW, 4 YEARS AND OVER
1, Wal-Green Carol, Kenneth Vogt; 2, Geloster R. Red Beauty, Sharon Burelson.

FITTING AND SHOWMANSHIP
(10 to 13 years of age)
1, Kirk Curtis, Stockbridge; 2, Shirley Jean Glynn.

FITTING AND SHOWMANSHIP
(14 years of age or over)
1, Kenneth R. Vogt, Albion; 2, Logan Beckwith, Jr.

SAGINAW VALLEY DISTRICT

Rain dampened about 100 spectators at the Saginaw Valley District Show at Midland on August 13, and it was necessary for Judge Harold Dancer to place the 60 head, brought out by 15 exhibitors, between showers. In fact, a planned basket lunch at noon was rained out when an inch of rain fell in an hour, resulting in many vehicles getting stuck. Although the exhibit was not large, the quality of the cattle was good. They were well fitted and well presented.

Lloyd Buck and Sons, Freeland, had all the bull championships. Meadow Lane Justice was junior champion and Sunny Lane Monarch's Jerry was senior and grand champion. Elmer Frahm and Son, Frankenmuth, took four of the seven blues in the female classes, taking junior championship on the first place heifer calf, Elmwood Emory's Carol. Elmer Frahm and Sons also had the senior and grand champion female on the first prize four-year-old, Elmwood Emory's Melba, a repeat from the Thumb District Show, that was also judged best uddered cow.

Nancy Buck, Freeland, had the junior champion of the 4-H show, Sunny Lane's Carolyn, and Frances Udell, Hemlock, had the senior and grand champion of the 4-H show, Louwayne of Valley View.

Perpetual trophies were presented to the owners of the grand champion bull, the grand champion female, and the grand champion female in the 4-H show.

Following is a list of awards:

SENIOR AND GRAND CHAMPION BULL
Sunny Lane Monarch's Jerry, Lloyd Buck and Sons, Freeland.

JUNIOR CHAMPION BULL
Meadow Lane Justice, Lloyd Buck and Sons.

SENIOR AND GRAND CHAMPION FEMALE
Elmwood Emory's Melba, Elmer Frahm and Sons, Frankenmuth.

JUNIOR CHAMPION FEMALE
Elmwood Emory's Carol, Elmer Frahm and Sons.

BULL CALF, UNDER 1 YEAR
1, Entry, Osborn Thurlow, Freeland.

BULL, 1 YEAR AND UNDER 18 MONTHS
1, Angela Superior of Sunny Lane, Lloyd Buck and Sons.

BULL, 18 MONTHS AND UNDER 2 YEARS
1, Meadow Lane Justice, Lloyd Buck and Sons.

BULL, 2 YEARS AND OVER
1, Sunny Lane Monarch's Jerry, Lloyd Buck and Sons.

HEIFER CALF, UNDER 1 YEAR
1, Elmwood Emory's Carol, Elmer Frahm and Sons.

HEIFER, 1 YEAR AND UNDER 18 MONTHS
1, Elmwood Emory's Dot, Elmer Frahm and Sons.

HEIFER, 18 MONTHS AND UNDER 2 YEARS
1, Elmwood Pre Jackglyn, Elmer Frahm and Sons.

COW, 2 YEARS AND UNDER 3
1, Clay Hill Juno, Osbern Thurlow.

COW, 3 YEARS AND UNDER 4
1, Maple Grand's Noble Diamond, Edward Wright, Saginaw.

COW, 4 YEARS OLD
1, Elmwood Emory's Melba, Elmer Frahm and Sons.

BEST UDDERED COW
1, Elmwood Emory's Melba, Elmer Frahm and Sons.

GET OF SIRE
1, Edward Wright on get of Maple Grand's Maxim Noble.

PRODUCE OF DAM
1, Edward Wright on produce of Maple Grand's Count Memoir.

THREE BEST FEMALES
Bred and Owned by Exhibitor
1, Entry, Edward Wright.

4-H SHOW

SENIOR AND GRAND CHAMPION FEMALE
Louwayne of Valley View, Francis Udell, Hemlock.

JUNIOR CHAMPION FEMALE
Sunny Lane's Carolyn, Nancy Buck, Freeland.

Delaware Guernsey Breeders Show

BY A. M. MACKAY

THE breeders of Delaware again put on a good show at their 4th Annual Parish Show, held at Newark. Numbers were down a little, with two or three herds not showing due to the labor situation. However, quality was good with the tops capable of competing with any show in the country. James T. Christian, Trenton, N. J., was the official judge.

Exhibitors included, Daniel E. Harris, C. D. Buck, Steve Barczewski, Jr., Dr. Howard J. White, Horace W. Woodward, Janet A. Pierson, and the University of Delaware, together with individual entries from a number of others.

Dr. Howard J. White had the junior and grand champion female on the outstanding senior yearling, Monterey L. Ceres. Midview Royal's Gertie was the senior and reserve grand champion female for Elsie Dodds, Rising Sun, Maryland.

Following is a list of first place winners:

JUNIOR AND GRAND CHAMPION FEMALE
Monterey L. Ceres, Howard J. White, Middletown.

SENIOR AND RESERVE GRAND CHAMPION FEMALE
Midview Royal's Gertie, Elsie Dodds, Rising Sun, Md.

BULL CALF
1, Monterey L. Stardust, Elsie Dodds.

HEIFER CALF, UNDER 6 MONTHS
1, Twin Oak's Nero's Dawn, Janet A. Pierson, Hockessin.

HEIFER CALF, 6 MONTHS AND UNDER 12
1, Monterey L. Poppy, Howard J. White.

HEIFER, 1 YEAR AND UNDER 18 MONTHS
1, Monterey L. Tiptop, Howard J. White.

HEIFER, 18 MONTHS AND UNDER 2 YEARS
1, Monterey L. Ceres, Howard J. White.

COW, 2 YEARS AND UNDER 3
1, Goose Valley Mamie, Howard J. White.

COW, 4 YEARS AND OVER
1, Midview Royal's Gertie, Elsie Dodds.

GET OF SIRE
1, Howard J. White on get of Monterey K. Lordship.

PRODUCE OF DAM
1, University of Delaware, Newark, on produce of Llan Fair Count's Bella.

THREE BEST FEMALES
1, Entry, Howard J. White.

West Virginia Dairy Show

BY A. M. MACKAY

THE West Virginia Dairy Show, held at Jackson's Mills, featured entries from the herds of E. M. Johnson, J. B. Maxwell, Jr., and J. F. Allen Company, together with 4-H and FFA animals. Junior champion in the open show and grand champion 4-H was the outstanding senior yearling, Ring Win Majesty Jane, shown by J. B. Maxwell, Jr. Senior and grand championship went to Quincy Cavalier's Peggy, shown by E. M. Johnson.

In the class for cow with over 3,000 lbs. of butterfat, two animals were shown, both by J. B. Maxwell. Quincy Pilgrim Precious has 73,603 lbs. of milk and 3,630 lbs. of fat in nine lactations. Kitchener Fearless Faithful has 73,182 lbs. of milk and 3,753 lbs. of fat in six records, an average of 12,197 lbs. of milk and 626 lbs. of fat for each lactation. In addition she is classified Excellent.

The West Virginia Guernsey Cattle

Club gave silver jugs to the championship winners, also to the premier exhibitor. All 4-H and FFA exhibitors were given Guernsey T-shirts.

Following is a list of first place winners:

JUNIOR CHAMPION BULL
Quincy King John, E. M. Johnson, Lewisburg.
SENIOR AND GRAND CHAMPION FEMALE
Quincy Cavalier's Peggy, E. M. Johnson.
JUNIOR CHAMPION FEMALE
Ring Win Majesty Jane, J. B. Maxwell, Jr., Clarksville.
BULL, 2 YEARS AND UNDER
1, Quincy King John, E. M. Johnson.
HEIFER CALF, UNDER 6 MONTHS
1, Guershaw Cavalier's Virginia, E. M. Johnson.
HEIFER CALF, 6 MONTHS AND UNDER 12
1, Guershaw Cavalier's Allie, E. M. Johnson.
HEIFER, 1 YEAR AND UNDER 18 MONTHS
1, Quincy Cavalier's Karen, E. M. Johnson.
HEIFER, 18 MONTHS AND UNDER 2 YEARS
1, Ring Win Majesty Jane, J. B. Maxwell, Jr.
COW, 2 YEARS AND UNDER 3
1, Sycamore Finn Cheranna, Donzell Messinger, West Clarksburg.
COW, 3 AND 4 YEARS OLD
1, Fairlawn K. Alida, E. M. Johnson.
COW, 5 YEARS AND OVER
1, Quincy Cavalier's Peggy, E. M. Johnson.
GET OF SIRE
1, E. M. Johnson on get of Nyala King's Cavalier.
PRODUCE OF DAM
1, J. B. Maxwell, Jr., on produce of McDonald Farms Ideal Olette.
DAIRY HERD
1, Entry, J. B. Maxwell, Jr.
SPECIAL COW CLASS OVER 5,000 LBS. FAT
1, Quincy Pilgrim Precious, J. B. Maxwell, Jr.
PREMIER EXHIBITOR
E. M. Johnson.

Maryland District Field Days

BY A. M. MACKAY

THE highlight of the season for many Maryland Guernsey breeders is the opportunity to show at their district field day. It is their opportunity to select a few of their tops, perhaps fit them a bit, and come out to meet their neighbor on the tanbark. Good fellowship and good competition is the rule.

The five field days were again well supported. For the first time, the rule permitting no exhibitors to show more than six head was enforced, which reduced the number at some shows. However, it encouraged the entry of more small exhibitors, and in the end, it is the number of exhibitors and the quality of the cattle that is of prime importance.

Cooperating on these field days were the local Guernsey Breeders' Associations, the Maryland Cooperative Guernsey Breeders' Association, Inc., the Maryland State Fair Board, and the Extension Service of the University of Maryland. Attractive programs, listing the entries, ages, sires and dams, were prepared in all cases, and all shows were handled in a professional manner.

Del-Mar-Va

MILTON CECIL, Sudlersville, Md., judged this good quality show, which has made vast strides in the past seven years. A special feature was the drawing for a heifer calf, donated by Mr. and Mrs. D. Herbert Willey. The committee in charge of the show was D. Herbert Willey, Lester Serman, Mable Potter, William Kury and Albert J. Bailey.

Following is a list of first place winners:

GRAND CHAMPION BULL
Mt. Ephraim D. Secondus, Paul M. Jones and Son, Snow Hill.
SENIOR AND GRAND CHAMPION FEMALE
Almosta Christmas Eva, D. Herbert and Marguerite Willey, Eden.
JUNIOR CHAMPION FEMALE
Lost Coin's Blaze's Clara Bell, Mr. and Mrs. Albert J. Bailey, Hebron.

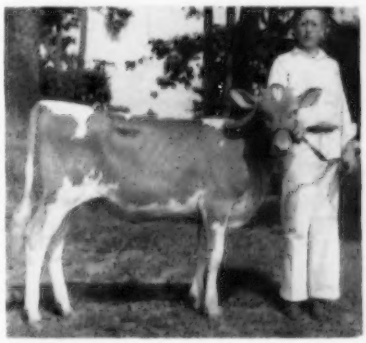

Mt. Ephraim Bonnie Lassie, grand champion 4-H animal at the Del-Mar-Va Field Day, owned by James Cowan, Snow Hill, Md.

Almosta Christmas Eva, senior and grand champion female at the Del-Mar-Va Field Day, owned by D. Herbert and Marguerite Willey, Eden, Md.

BULL CALF, 4 MONTHS AND UNDER 12
1, Mt. Ephraim D. Secondus, Paul M. Jones and Son.
BULL, 1 YEAR AND UNDER 2
1, Lost Coin's Steadfast Chief, Mr. and Mrs. Albert J. Bailey.
HEIFER CALF, UNDER 6 MONTHS
1, Mt. Ephraim Bonnie Lassie, James Cowan, Snow Hill.
HEIFER CALF, 6 MONTHS AND UNDER 12
1, Lost Coin's Steadfast Inez, Mr. and Mrs. Albert J. Bailey.
HEIFER, 1 YEAR AND UNDER 18 MONTHS
1, Lost Coin's Blaze's Blossom, Mr. and Mrs. Albert J. Bailey.
HEIFER, 18 MONTHS AND UNDER 2 YEARS
1, Lost Coin's Blaze's Clara Bell, Mr. and Mrs. Albert J. Bailey.
COW, 2 YEARS AND UNDER 3
1, Wayside's Bluet's Blossom, Mable Potter, Cambridge.
COW, 2 YEARS AND UNDER 3
1, Lost Coin's Blaze's Adelene, Mr. and Mrs. Albert J. Bailey.
COW, 3 YEARS AND UNDER 4
1, Lost Coin's C. P. Meadow Gem, Mr. and Mrs. Albert J. Bailey.
COW, 4 YEARS AND OVER
1, Almosta Christmas Eva, D. Herbert and Marguerite J. Willey.
COW, 5 YEARS AND OVER
1, Cosquay's Country Love, Paul M. Jones and Son.
BEST UDDERED COW
1, Entry, D. Herbert and Marguerite J. Willey.
THREE BEST FEMALES
1, Entry, Mr. and Mrs. Albert J. Bailey.
BEST YOUNG HERD
1, Entry, Mr. and Mrs. Albert J. Bailey.
GET OF SIRE
1, Entry, Paul M. Jones and Son.
PRODUCE OF DAM
1, Entry, Mr. and Mrs. Albert J. Bailey.

Western

The counties of Carroll, Frederick and Washington combined for this field day, bringing out 91 head for Judge John D. Worthington III. Twenty-one junior exhibitors added much to the show. Frank C. Downey had the grand champion in the junior division with Mulhocaway Bell Anita, which animal was also grand champion in the open division. H. Fred Downey won the fitting and showing competition.

Following is a list of first place winners:

SENIOR CHAMPION BULL
Distant View Pre-Kelvin Chief, H. W. McElwee, Hagerstown.
SENIOR AND GRAND CHAMPION FEMALE
Mulhocaway Bell Anita, Frank C. Downey, Williamsport.

Lost Coin's Blaze's Clara Bell, junior champion female at the Del-Mar-Va Field Day, owned by Mr. and Mrs. Albert J. Bailey, Hebron, Md.

JUNIOR CHAMPION FEMALE
Woodside Hall Pre Velda, Fred C. Downey, Williamsport.
BULL CALF, 4 MONTHS AND UNDER 12
1, Three D's Kelvin's Duke, George L. Gunther, Taneytown.
BULL, 1 YEAR AND UNDER 2
1, Distant View Pre-Kelvin Chief, H. W. McElwee.
HEIFER CALF, UNDER 6 MONTHS
1, Silver Run's Blossom's Anita, Dorothy Brown, Westminster.
HEIFER CALF, 6 MONTHS AND UNDER 12
1, Oakland Manor Kelvin Bea, Juliet G. Smith, Union Bridge.
HEIFER, 1 YEAR AND UNDER 18 MONTHS
1, Crown Stone Le Happy, Seth K. Schnebly, Clearspring.
HEIFER, 18 MONTHS AND UNRDE 2 YEARS
1, Woodside Hall Pre Velda, Fred C Downey.
COW, 2 YEARS AND UNDER 3 (in milk)
1, Three D's Merry Jane, E. Douglas Gunther, Taneytown.
COW, 2 YEARS AND UNDER 3 (not in milk)
1, Mulhocaway Bell Anita, Frank C. Downey.
COW, 3 YEARS AND UNDER 4
1, Green Bottom King's Mitsi, Ray McCauley, Hagerstown.
COW, 4 YEARS AND UNDER 5
1, Oakland Manor Beatty, Juliet G. Smith.
COW, 5 YEARS AND OVER
1, Kennersley Precious, R. A. McCauley and Sons, Hagerstown.
BEST THREE FEMALES
1, Entry, Seth K. Schnebly.

SOUTH CENTRAL

Howard County Fairgrounds was the site of this field day with 75 head showing. George W. Snyder, St. Johns, Pa., was judge. Jonathan T. Ginn exhibited the grand champion 4-H animal, Ollasses Prediction Annette, with his sister, Nancy, winning the fitting and showing competition in a close placing with Ronald Wessel.

Following is a list of first place winners:

GRAND CHAMPION BULL
Langvalley B. King, Walter L. Wayson, Davidsonville.
SENIOR AND GRAND CHAMPION FEMALE
Red Cross Noble Ruth, Francis Ginn, Dickerson.
JUNIOR CHAMPION FEMALE
Ollasses Prediction Justine, Francis Ginn.
BULL CALF, 4 MONTHS AND UNDER 12
1, Manor Pre Conquerot, P. A. Carroll, Ellicott City.
BULL, 1 YEAR AND UNDER 2
1, Langvalley B. King, Walter L. Wayson.
HEIFER CALF, 4 MONTHS AND UNDER 8
1, Golden Range Levity's Penny, Walter L. Wayson.
HEIFER CALF, 8 MONTHS AND UNDER 12
1, Ollasses Prediction Justine, Francis Ginn.
HEIFER, 1 YEAR AND UNDER 18 MONTHS
1, Ollasses Prediction Dawn, Francis Ginn.
HEIFER, 18 MONTHS AND UNDER 2 YEARS
1, Manor Just Taline, Christopher Baring, Ellicott City.
COW, 2 YEARS AND UNDER 3 (not in milk)
1, Ollasses Prediction Lady, Francis Ginn.
COW, 2 YEARS AND UNDER 3 (in milk)
1, Ollasses Prediction Annette, Jonathan T. Ginn, Dickerson.
COW, 3 YEARS AND UNDER 4
1, Laurelane C. C. Buttercup, Ronald Wessel, Lisbon.

Mulhocaway Bell Anita, grand champion in both the open and 4-H shows at the Western Maryland Field Day, owned by Frank C. Downey, Williamsport, Md.

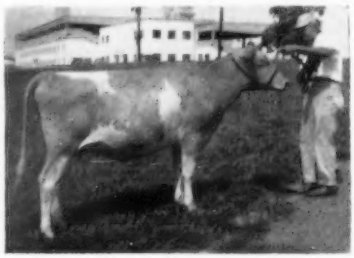

Woodside Hall Pre Velda, junior champion female at the Western Maryland Field Day, owned by Fred C. Downey, Williamsport, Md.

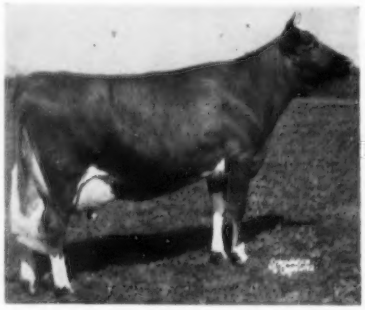

Red Cross Noble Ruth, senior and grand champion female for Francis Ginn, Dickerson, Md., at the South Central Field Day.

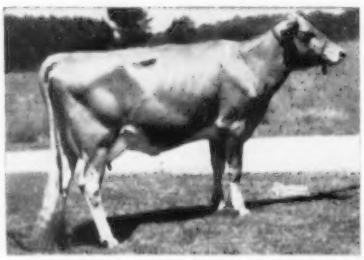

Yellow Creek Supreme Maidy, senior and grand champion female at the Baltimore-Harford-Cecil Field Day, owned by John Worthington, Bel Air, Md.

COW, 4 YEARS AND UNDER 5
1, Plain View's Jessamine, Melvin Wessel, Lisbon.
COW, 5 YEARS AND OVER
1, Red Cross Noble Ruth, Francis Ginn.
THREE BEST FEMALES
1, Entry, Francis Ginn.
BEST UDDERED COW
1, Red Cross Noble Ruth, Francis Ginn.

JUNIOR GET OF SIRE
1, Francis Ginn on get of McDonald Farms Prediction Ober.
SENIOR GET OF SIRE
1, Francis Ginn on get of McDonald Farms Prediction Ober.
PRODUCE OF DAM
1, Jonathan T. Ginn on produce of Red Cross Noble Sunshine.

BALTIMORE-HARFORD-CECIL

There were 35 exhibitors, seniors and juniors, at this field day held at the Timonium Fairgrounds. Judge was R. N. Wills, McDonough. First place winners in the junior show were Mary Carol Hanna, Harold Foster, C. R. Bennet, Hubert L. Snodgrass, Jr., Bessie A. Debnam, and George Debnam. In fitting and showing under 14, George Debnam was first, while for those over 14, Fred Piekenbrock was the winner.

Following is a list of first place winners:

GRAND CHAMPION BULL
Cool Branch Golden Engineer, Cool Branch Farm, Aberdeen.
SENIOR AND GRAND CHAMPION FEMALE
Yellow Creek Supreme Maidy, John Worthington, Bel Air.
JUNIOR CHAMPION FEMALE
Gerar Merry Fashion, John B. Merryman, Sparks.
BULL CALF, 4 MONTHS AND UNDER 12
1, Cool Branch Golden Engineer, Cool Branch Farm.
BULL, 1 YEAR AND UNDER 2 YEARS
1, Family Hill Rocket, W. W. Baker, Sparks.
HEIFER CALF, UNDER 6 MONTHS
1, Langvalley Bee Cherry, Charles G. Lang, Glen Arm.
HEIFER CALF, 6 MONTHS AND UNDER 12
1, Mt. Ararat Empress Olivette, Harold James Foster, Port Deposit.
HEIFER, 1 YEAR AND UNDER 18 MONTHS
1, Gerar Merry Fashion, John B. Merryman.
HEIFER, 18 MONTHS AND UNDER 2 YEARS
1, Langvalley N. Margie, Charles G. Lang, Glen Arm.
COW, 2 YEARS AND UNDER 3 (not in milk)
1, Forsgate Philosopher's Harmony, Bessie A. Debnam, Upperco.
COW, 2 YEARS AND UNDER 3 (in milk)
1, Cool Branch Handy Donna, Cool Branch Farm.
COW, 3 YEARS AND UNDER 4
1, Yellow Creek Supreme Maidy, John D. Worthington.
COW, 4 YEARS AND UNDER 5
1, Country Anabell Pat, Jerry A. Ensor, Forest Hill.
COW, 5 YEARS AND OVER
1, Gerar Stella, W. W. and Olive Baker, Sparks.
BEST THREE FEMALES
1, Entry, Charles G. Lang.

EASTERN SHORE

The Eastern Shore field day had 61 animals showing, with the judge M. G. Seath, Far Hills, New Jersey. T. Douglas Cornelius showed his 4-H animal, Wagon Wheel Amie's Alana, to grand championship in his division, also winning first in class in the open show. Michael Messix won the fitting and showing competitions for juniors

under 14, while William B. Messix III, won in the older division.

Following is a list of first place winners:

GRAND CHAMPION BULL
Chestnut's Saint Nick, John Carroll Shortall, Jr., Cordova.
SENIOR AND GRAND CHAMPION FEMALE
Blakeford Trudy, Blakeford Farms, Queenstown.
JUNIOR CHAMPION FEMALE
Langhurst King's Delle, H. M. and J. M. Cecil, Sudlersville.
BULL CALF, 4 MONTHS AND UNDER 12
1, Chestnut's Saint Nick, John Carroll Shortall, Jr.
HEIFER CALF, UNDER 6 MONTHS
1, Kennersley M. P. Pamella, John L. and A. Charlotte Milne, Church Hill.
HEIFER CALF, 6 MONTHS AND UNDER 12
1, Langhurst King's Delle, H. M. and J. M. Cecil.
HEIFER, 1 YEAR AND UNDER 18 MONTHS
1, Wye Heights Almira, Thomas G. Wyman, Longwoods.
HEIFER, 18 MONTHS AND UNDER 2 YEARS
1, Wagon Wheel Amie's Alana, T. Douglas Cornelius, Church Hill.
COW, 2 YEARS AND UNDER 3
(not in milk)
1, Blakeford Queenie, Blakeford Farms.
COW, 2 YEARS AND UNDER 3
(in milk)
1, Messix's Notable's Merry, W. B. Messix, Jr., Queen Anne.
COW, 3 YEARS AND UNDER 4
1, Wye Heights Snowflake, Thomas G. Wyman.
COW, 4 YEARS AND UNDER 5
1, Maywood C. Sylvania, Earle J. Everett and Sons, Church Hill.
COW, 5 YEARS AND OVER
1, Blakeford Trudy, Blakeford Farms.
THREE BEST FEMALES
1, Entry, Blakeford Farms.

West Tennessee District Guernsey Show

BY GEORGE B. COLLINS

THE first annual West Tennessee District Guernsey Show was held at the I. C. Railroad Park in Martin, on August 9. During the last four years, this show has grown from nothing to the 60 head of good-quality animals that were shown this year.

The junior champion female, Hathaway's Glynda, was owned and shown by Janice Hathaway of Paris. A wonderfully balanced four-year-old cow, Hathaway's Farms Delora, was made senior and grand champion and was also owned and shown by Janice Hathaway.

Morris Ewing, assistant professor of dairying, Kansas State University, did a nice job of judging the show.

Following is a list of first place winners:

SENIOR AND GRAND CHAMPION FEMALE
Hathaway's Farms Delora, Janice Hathaway, Paris.
JUNIOR CHAMPION FEMALE
Hathaway's Glynda, Janice Hathaway.
HEIFER CALF, UNDER 6 MONTHS
1, Willow Wilde's Dinette, Willow Wilde Farms, Fulton, Ky.
HEIFER CALF, 6 MONTHS AND UNDER 12
1, Hathaway's Glynda, Janice Hathaway.
HEIFER, 1 YEAR AND UNDER 18 MONTHS
1, Hathaway's Farms Golden Bloom, Janice Hathaway.
HEIFER, 18 MONTHS AND UNDER 2 YEARS
1, Willow Wilde's Noble Lois, Willow Wilde Farms.
COW, 2 YEARS AND UNDER 3
1, Hathaway's Farms Gail, Beverly Hathaway, Paris.
COW, 3 YEARS AND UNDER 4
1, Entry, Billy Joe Wilson, Martin.
COW, 4 YEARS OLD
1, Hathaway's Farms Delora, Janice Hathaway.
GET OF SIRE
1, Beverly and Janice Hathaway on get of Henslee Farm D. Marksman.
PRODUCE OF DAM
1, Willow Wilde Farms on produce of Park Lane Frosty Morn.

17th Annual Illinois Valley Parish Show

BY L. E. DENNIS, SR.

THE Illinois Valley G. B. A. held its 17th Annual Parish Show at Mineral Springs Park, Pekin, Ill., August 1. The 71 head were placed by Gerald M. Jenkins, Lake Geneva, Wisconsin.

This year's show was held in the new 4-H buildings at the Fairgrounds, which provided good facilities for exhibiting the cattle, and the good attendance of spectators, which was greater than last year.

Through the efforts of L. E. Dennis, Sr., Sterling, secretary of the association, a program of the entries, combined with a directory of breeders in the district, was available. This was financed by local advertisers.

President Herbert Rogers, Emden, did the announcing for the show, William F. Schultz, Peoria, assistant secretary, handed out ribbons and L. E. Dennis, Sr., was general ringmaster.

Both the junior and the senior and grand champion bull awards went to Garold L. Kepple, Tremont. The junior champion, Ger-Gar T. C. Handy won the trophy of Meadowbrook Dairy, Peoria, and the grand champion trophy from the Senn-Soldwedel Dairy, Canton, was won on Curtiss Candy Honeyboy.

The senior and grand champion female was Mileste Belle, the first prize aged cow shown by Lester Litwiller, Carlock, who received the trophy presented by the Illinois Valley Guernsey Breeders' Association. The grand champion was also best uddered cow of the show. Garold Kepple also had the junior champion female, Ger-Gar T. C. Lucy, the first placed senior yearling heifer, to win the trophy presented by the J. D. Rozelle Company of Peoria.

Eight different breeders divided the blue ribbons. Garold Kepple took seven, Lester Litwiller two, and E. D. Kepple also received two. One first place ribbon went to each of the following: Wilmer Foster, Larry Mohr, Lonnie Kepple, Glenn Rader, and Harold Foster.

Following is a list of the first place winners:

SENIOR AND GRAND CHAMPION BULL
Curtiss Candy Honeyboy, Garold L. Kepple, Tremont.
JUNIOR CHAMPION BULL
Ger-Gar T. C. Handy, Garold L. Kepple.
SENIOR AND GRAND CHAMPION FEMALE
Mileste Belle, Lester Litwiller, Carlock.
JUNIOR CHAMPION FEMALE
Ger-Gar T. C. Lucy, Garold L. Kepple.
BULL CALF, UNDER 6 MONTHS
1, Plainview Private Ned, Glenn Rader, Bloomington.
BULL CALF, 6 MONTHS AND UNDER 12
1, Ger-Gar T. C. Handy, Garold L. Kepple.
BULL, 2 YEARS AND UNDER 3
1, Curtiss Candy Honeyboy, Garold L. Kepple.
HEIFER CALF, UNDER 6 MONTHS
1, Noah's Nellie Bonnie, Larry Mohr, Normal.
HEIFER CALF, 6 MONTHS AND UNDER 12
1, Ger-Gar T. C. Luetta, Garold L. Kepple.
HEIFER, 1 YEAR AND UNDER 18 MONTHS
1, Ger-Gar T. C. Mary Ann, Garold L. Kepple.
HEIFER, 18 MONTHS AND UNDER 2 YEARS
(not in milk)
1, Ger-Gar T. C. Lucy, Garold L. Kepple.
COW, 2 YEARS AND UNDER 3
(in milk)
1, Ger-Gar T. C. Buttercup, Garold L. Kepple.
COW, 3 YEARS AND UNDER 4
1, Kepple Acres Ginger, Lonnie Kepple, Farmington.
COW, 4 YEARS AND UNDER 5
1, Meadowbrook's Valiant Jewel, Wilmer Foster, Washington.
COW, 5 YEARS AND OVER
1, Mileste Belle, Lester Litwiller.
THREE BEST FEMALES
1, Entry, E. D. Kepple, Farmington.
PRODUCE OF DAM
1, Entry, Harold Foster, Washington.
JUNIOR GET OF SIRE
1, Entry, Garold L. Kepple.
SENIOR GET OF SIRE
1, Entry, E. D. Kepple.
BEST UDDERED COW
1, Mileste Belle, Lester Litwiller.
HEIFER CALF (Special)
4-H and FFA, showing first time in Illinois Valley Show
1, Schultz's Levity Marie, Dale Schultz, Peoria.

Chat . . .

The July 18 edition of the WEEKLY STAR FARMER carried a feature story of the registered Guernsey herd owned by W. O. BOEHLE, Lawrence, Kansas. Accompanying the story was a picture of the family and one of their top cows, BOEHLE'S QUEEN'S POLLY, classified Excellent in 1955. Shown in the picture were NANCY JOLEEN, aged six, holding QUEEN'S POLLY, MR. AND MRS. W. O. BOEHLE and MR. AND MRS. GERALD BOEHLE. Mr. Boehle started building the herd in the late twenties and through the purchase of good heifers and the use of top bulls backed by proved breeding, he and his son, Gerald, have developed a herd of 33 milking cows that have an average production of butterfat crowding the 500-lb. mark.

Breeders and Leaders of Tomorrow

Future of the Guernsey Breed in Good Hands

Myra Belle Geurkink Wins Scholarship

MISS MYRA BELLE GEURKINK, Chickasha, Okla., daughter of Dr. and Mrs. Walter Geurkink, was the recipient of a $500 scholarship to Oklahoma College for Women, Chickasha, for the 1956-57 school year.

The OCW student, who will be a junior vocational home economics major next year, was one of two recipients of $500 scholarships established for the 1956-57 school year for the first time by the board of the Dick and Jane Pre-School, which is located on the OCW campus.

Eleanor Bicknell and Myra Belle Geurkink receiving scholarship awards from Mrs. Reford Stack.

The scholarships were established to commemorate the 100th anniversary of the founding of kindergartens in the United States. Recipients will devote some time daily to working with children at the school. The $500 scholarship awarded Miss Geurkink bears the name Maragarethe Meyer Schurz in honor of the founder of the kindergarten movement in the United States in 1856 in Watertown, Wisconsin. The Dick and Jane Pre-School is jointly sponsored by Chickasha branch of American Association of University Women and OCW.

Miss Geurkink as a student in the elementary and high schools in Chickasha made an outstanding record as a 4-H club member, winning numerous awards as an exhibitor of dairy cattle, as well as in other phases of 4-H work.

Second recipient of a scholarship offered by the Dick and Jane Pre-School was Miss Eleanor Bicknell of Wetumka, Oklahoma. They are pictured above receiving their awards from Mrs. Reford Stack, member of the OCW physical education faculty, who served as chairman of the scholarship committee.

Arkansas Junior Dairy Show Winners

TWENTY-FIVE 4-H and FFA members exhibited 37 animals recently at a Junior Dairy Show in Bentonville, Arkansas. This show was sponsored by the Bentonville Chamber of Commerce to encourage 4-H and FFA members who are getting started in the dairy business, to teach them to select good foundation stock, and to teach them how to fit and show dairy cattle. The Chamber of Commerce paid premium money of seven dollars for first, five dollars for second, and three dollars for third place winners in the various classes.

Linda Webb, 4-H'er from Oak Hill, had the champion Guernsey. In addition to the showing of animals in their respective classes, a fitting and showmanship contest was also held.

Washington Little International

SEVERAL thousand people were in attendance, and over 100 head of dairy and beef cattle were presented by the students at the Little International, held at the College of Agriculture, State College of Washington, Pullman.

For the past three years, the five finalists (Princesses of the Little International) have worn the Guernsey Milkmaid costumes. These five finalists participate in a milking contest and the winner becomes Queen of the show. Kenneth Barber, Billings, Mont., was the winner this year in showmanship.

Princess Carol Zeigler, Everett, Wash., presenting Western Glow Farms trophy to Kenneth Barber, Billings, Mont., who won first place in showmanship at the Washington Little International. Judge Russ Pfeiffer, manager of Carnation Milk Farms, is holding the Inland Empire Guernsey Cattle Club rotating trophy, and Kenneth is holding Price's Helen Sunup, one of the 10 heifers donated by Guernsey breeders in the State of Washington to the State College. This particular heifer was donated by Kenneth Price, Port Orchard.

MRS. LAVERNE A. JOHNSON, Marengo, Ill., is starting a herd of registered Guernseys. She reports that her oldest boy started in 4-H work in September and intends to show Guernseys.

Winners in Guernsey classes at the Bentonville, Ark., junior dairy show: Keith Payne, 1st place two-year-old cow; Charles Webb, holding his sister Linda's 1st place senior yearling; Linda Webb, 1st place junior yearling, and Richard Bell holding Thel Halsted's 1st place heifer calf.

A Herd of 20 Guernseys in Nine Years

By A. W. Telfer

Nine years ago, Stephen Mandrille presented his daughter, Patricia, with a Guernsey calf. Encouraged by both her parents, Pat entered 4-H Club work, and as her interest grew, so did the little Guernsey family, until today she owns 20 registered Guernseys, among which is a daughter of "Donna," her first heifer.

Working with, and caring for her animals, Pat developed an interest in other projects besides dairying, which she has faithfully carried for the past nine years. Now, an accomplished seamstress, thanks to her club work, she has shown and modeled garments at the California State Fair, and at the same exposition has given demonstrations in cooking and the preparation of foods, the result of three years of cooking in 4-H Club work, and has shown proficiency in numerous other homemaking activities.

At one time, her favorite project seemed to go against her, when four bull calves in succession were born, but to quote Pat, "Success at last, Linda has a heifer."

Prior to purchasing the Pat-Mar Guernsey Farm in Paso Robles, Calif., the Mandrille family resided in Hanford, Kings County, where Pat was a consistent exhibitor, one year showing the first, second, and third place heifers and second place bull in the Guernsey classes, and the same year also receiving the California Guernsey Cattle Club award for outstanding showmanship.

When the family moved their dairy operation to San Luis Obispo, Pat became a member of the Templeton 4-H Club, where her varied projects were pursued as her interests widened.

Exhibiting at Kings, Monterey, and San Luis Obispo County Fairs, and at the California State Fair, Pat had, at the end of the 1953 show season, 174 first and second place ribbons, and 25 third place ribbons. In 1954 and 1955, the Mandrille sisters, Pat and Marie, joined with their father in a Breed Unit Exhibit, entering their 23 Guernseys together, and concluding the season with eleven champions.

Learning to work methodically and keeping accurate records during her work with animals, no doubt contributed to her decision to follow a business career upon graduation from high school, as she is now enrolled at Armstrong's Business College in Berkeley, California. Pat writes that at present, although she is not caring for her Guernseys personally, nor showing them, she derives a great satisfaction from her animals and enjoys caring for them during week-end visits and vacations at home. Pat's father, Stephen Mandrille, is a producer of Golden Guernsey Milk for Golden State Company, Ltd., in San Luis Obispo, California.

Southern Illinois University Agriculture Roundup

By Bill Lyons

Audrey Wagner, Southern Illinois University junior agriculture student from Marissa, Ill., a Guernsey breeder who has been active in showing his herd, who won first place in the dairy division judging at Southern Illinois University, recently captured the top award for the highest individual composite score in collegiate judging contests held at SIU in connection with the annual Agriculture Roundup. In addition to various class awards, presentations were made to the first five high scorers in each of four general divisions—livestock, dairy, poultry, and crops.

The Roundup, an annual event sponsored by the SIU School of Agriculture and the SIU Agriculture Club, featured demonstrations, exhibits, farm tours, contests, a chicken barbecue, presentation of awards to agriculture students, and installation of new officers for the Agriculture Club on May 17.

One of the highlights of the event was the naming of Mr. and Mrs. Walter W. Reid, Albion, Ill., as "Southern's Farm Couple of the Year" for their farming and community service record.

Following Audrey Wagner in the dairy cattle judging scoring were Francis Pohlman, Brussels; Vernon Sohn, Carlyle; Charles Gholson, McLeansboro, and Leon Russell, Goreville.

Three high scorers received special recognition awards in each of the dairy breed classes—Guernsey, Jersey, and Holstein. Tying for first in the Guernsey class were Audrey Wagner and Francis Pohlman. Edgar Reid, Sparta, won third.

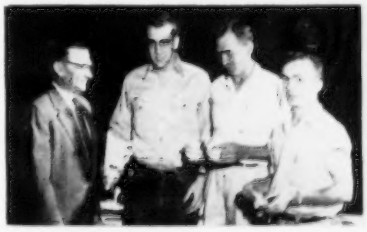

Melvin Lockard, Cobden banker and livestock producer, presiding at a recent Southern Illinois University Agriculture Roundup award presentation program, is shown here with three top collegiate judging award winners in the Guernsey dairy class. Tying for first were Southern Illinois University students, Audrey Wagner, right, Marissa, and Francis Pohlman, Brussels. Edgar Reid, Sparta, received the third place award.

John Bleem, Walsh, retiring Agriculture Club president and a graduating senior, was named by fellow students to receive the School of Agriculture trophy as the year's "Outstanding Ag Student" for his leadership, scholarship, and participation in campus activities.

David Harris Wins Press FFA Award

David Harris, Carthage, Mo., high school junior and a member of the FFA chapter, was the winner of the 1956 Carthage Evening Press Future Farmers of America award. David is a son of Mr. and Mrs. Lee Harris, operators of the Lee Ru Dairy, Carthage.

David Harris

The top contestant from each of four chapters was judged on the basis of supervised farming projects. David entered Carthage high school and vocational agriculture training in September, 1953, as a freshman. His first year project included milk production with two registered Guernsey cows. He increased his project the second year by adding another registered Guernsey and six head of fattening hogs.

He now is carrying seven projects for the current year, including milk production; 20 head of registered Guernsey cows (milk sold under the Golden Guernsey label); dairy heifer production; 12 head of registered Guernsey heifers; dairy bull production, three head of registered Guernsey bulls; pig and pork production, three head of sows and 25 pigs; sudan grass production, six acres of certified seed; alfalfa production, six acres of certified seed; improved pasture production and three acres of certified seed.

In addition to his supervised farming program, David gets valuable experience helping his father with the Guernsey herd.

He is a junior member of The American Guernsey Cattle Club, a member of the Missouri G. B. A., Carthage Saddle Club, Future Business Leaders of America, a 4-H junior leader and a sergeant in the ROTC unit at Carthage high. He is associate secretary of the Carthage FFA chapter.

Six Generations From A Start in 4-H Work

ONE of the young honorary Junior Members of the Florida Dairy Association, who made a fine impression as a June Dairy Month speaker for the industry in Florida, was Jack Dodd of Garden Lake Plantation Dairy at Maitland. Jack graduated from the University of Florida this summer and became a senior member of the producers' division of the Association as he already has developed a fine Guernsey herd while in the process of getting his education.

Jack is modest concerning his success in that he says it is often the promotion manager of a star who deserves the credit. Consequently, he believes that his parents, along with H. F. Swanson, Assistant County Agent of Orange County, and Carroll L. Ward, Sr., Orange County Guernsey breeder, have done much to direct his career along the right channels. With Mr. Swanson arousing his interest in 4-H Club Work, Mr. Ward made it possible for Jack to have his first calf. The six generations referred to in the title refer not to Jack's family but to the family of "Lady," his first cow, that in the Fall of 1949 had the highest score in the 4-H Club Show in Orlando and won for Jack a three-months-old registered Guernsey heifer. This proved to be just the incentive Jack needed for continuing in his dairy project and it has been "working and winning" for him ever since.

Between semesters in the winter of 1953, Mr. Ward helped Jack lay the blocks for his new milking barn. With the help of his father, a cousin, and the neighbors, the barn was completed and in use within three weeks. Jack could run the milking machines while attending Junior College because it was near home. More help has been required during the time he has spent in Gainesville. However, he has built up his herd so that now he is a full-fledged dairyman with 59 cows.

Jack is sold on the value of herd improvement methods, records on every cow, and artificial insemination practices. His cows are on AR and DHIA test. He works closely with the federal brucellosis eradication program and now has a certified herd. His herd was one of 17 in the state to make the National butterfat honor roll. Jack is

Jack Dodd

a member of The American Guernsey Cattle Club and on the promotion and milk committee of the Florida Club. His milk is distributed as GOLDEN GUERNSEY.

Jack has unbounded enthusiasm for dairying and for purebred Guernseys in particular. Already a representative for a Milking Machine Company in Florida and Cuba, and a graduate in dairy husbandry from the University, he approaches the future with the idea that "there is still much to see and learn."

Jefferson County, Pa., Dairy Show

BY WADE WHITE

THIS year the Jefferson County, Pa., Dairy Show was held on August 24, at the Fairgrounds, Brookville, and was made up predominantly of 4-H and FFA exhibitors. Most of the open class exhibitors were out making hay.

Arlene's Pearl of Mar-Kay, a sharp stretchy senior heifer calf, owned by David Moore, Reynoldsville, was named grand champion of the Guernsey show by Judge William Urish, Erie County Agent. In the 4-H fitting and showing contest, Jean Shook, Brookville, was named champion in both. Before the show the Jefferson County G. B. A. presented to all 4-H and FFA Guernsey project members, that participated in the show, T-Shirts with the Guernsey cow head and Jefferson County imprinted on them. Special plaques were also presented to the owner of the grand champion and to the winner in the fitting and showmanship classes.

The following 4-H and FFA members showed animals: Arthur Coder, Jr., Brockport; Garnet Coder, Brockport; Linda Coder, Brockport; Bonnie Fisher, Reynoldsville; Richard Fisher, Reynoldsville; Linda Hicks, Brockway; David Moore, Reynoldsville; Janet Patton, Brockway, and Jean Shook, Brookville.

Cumberland County, Pa., 4-H Guernsey Round-up

FOURTEEN animals were exhibited by nine Cumberland County, Pa., 4-H Club members at the annual roundup on August 17 at the Carlisle Fair, according to William C. Nichol, assistant county agent. Horace Mann, Pennsylvania State Extension Dairy Specialist, judged the animals.

Final score of each member was based on type of the animal, care and management, excellence in fitting, skill in showmanship and completeness of record books. In the type judging, awards were as follows: junior calf, 1st, Robert Tarner, Newville, 2nd, Donald A. McCullough, Newville, and 3rd, Rosalie Strock, Mechanicsburg; senior calf, 1st and 2nd, Richard and Nancy McCulloch, Shippensburg, 3rd and 4th, Judy and Nevin Strock, Mechanicsburg; junior yearling, 1st and 2nd, Nancy and Richard McCulloch, Shippensburg, 3rd Joyce Van Scyoc, Shippensburg, 4th, Donald A. McCullough, Newville; senior yearling, 1st, Nevin Strock, Mechanicsburg; two-year-old, 1st, Rosalie Strock, Mechanicsburg, 2nd, Michael Tarner, Newville.

The champion Guernsey was the junior yearling shown by Nancy McCulloch. Michael Tarner was the best showman and Donald A. McCullough showed the best fitted animals. Ribbons and awards were presented to the winners by William McCulloch, Shippensburg, local club leader.

Chat . . .

Some 200 members of the STATE JUNIOR DAIRYMEN'S ASSOCIATION competed recently in the field day and cattle exposition at Galesville, Wisconsin. Highlight of the morning was a classification contest in which the boys were judged on their ability to classify cattle. A Guernsey first-place winner in the contest was DAVID SCHOMBERG of West Salem, Wisconsin.

During the afternoon, 18 youth exhibited cattle selected from herds on the family farms. Guernsey winners were PETER ROYCRAFT, Omro, first; ARDEN HARDIE, Blair, second; NEIL JACOBS, Sparta, third; EDWARD GANDEA, Arcadia, fourth; RALPH WOOD, Galesville, fifth; and GARLAND SMITH, Trempealeau, sixth.

The ORISIO FAMILY of Tulare County, Calif., were the subject of a feature story in the Junior Activities Department of the August issue of the WESTERN DAIRY JOURNAL. The article "For the Orisios, 4-H and FFA Means Guernseys, Queens and Quality," featured pictures of PAT ORISIO, California's Guernsey Queen, and her brothers RICHARD and RAY.

Langwater Story . . .

(Continued from page 280)

breeders. Of the 10 outstanding bulls which have had the most influence on our breed's development, five of them were either bred or saw service at Langwater Farm, including the leader, Langwater Steadfast.

"Those of us who are cognizant of the time and effort which have been given so willingly and freely by Mr. Ames to the Guernsey breed and The American Guernsey Cattle Club, sometimes wonder, could this man have any other outside activities?

"However, he has not only been successfully associated as Director with the family business of O. Ames and Company (established in 1774), but he has been a director of several banks. He is now serving as President of the North Easton Savings Bank and also of the Massachusetts Horticultural Society, with which organization he has been associated as a Trustee since 1922. In addition, he has many other activities too numerous to mention at this time.

"In recognizing this gentleman, I only want to hope that he can continue for many years—and, incidentally, this is the 30th anniversary of his election to the Executive Committee. As we all know, he served us as President from 1936 to 1944, and as Vice-president since that time. (Due to his health, Mr. Ames resigned as second vice-president and Executive Committee member in 1955.) We enjoy his excellent leadership, his wisdom, his knowledge, and his kindness but, above all, his generous friendship and fellowship."

In accepting this scroll, Mr. Ames said: "I am so recognized because I was fortunate enough to have a brother, F. Lothrop Ames, whom, I think, was considered the foremost Guernsey breeder of his day. He knew a great deal about beef cattle and other breeds, and he advised people who had other breeds as to which was the right bull to buy; I remember that.

"But, when he died in 1921, the collection of cattle on his farm, the ones he had bred (because he bred practically all of them), was the finest Guernsey herd in the land. I felt very greatly what a loss it would be if these animals were dispersed to the four winds, so I bought my foundation at the dispersal sale. Since then I have carried it on, with failures and successes, always being very happy in doing so.

"One of the greatest pleasures I have had, besides the cattle, is in meeting the people who breed Guernsey cattle. I have met a lot of friends whom I respect and think a great deal of."

Langwater Story An Inspiration

Too many wealthy owners keep cattle only for their personal gratification and vanity. The Ames Brothers felt the obligation to improve the Guernsey breed and used all their native ability, which wasn't small, and wealth to breed better cattle that would economically produce GOLDEN GUERNSEY Milk. They endeavored to keep the herd economically. The barns, while adequate, were not elaborate nor showy, and there was no evidence of waste. A milk route was run for years, furnishing relatives, neighbors and farm folk with the best of milk. The use of the trade-mark could not add anything to the reputation of Langwater, but it was always used. Langwater has carried on a continuous advertising program in the Journal since 1910.

The story of Langwater should be an inspiration to young men of wealth who would like to do something to help the human race. Breeding cattle that will produce more milk economically and reproduce themselves is no small task. The reward financially is considerable, and the sense of achievement, spiritually, is no small factor in urging one to enter this business. There will be many disappointments, to be sure. Breeding anything is not an exact science, and one bred according to the best knowledge will sometimes be a disappointment, but when you get a real one the satisfaction is enormous.

Tim C. Main, Field Supervisor for Kansas Artificial Breeding Unit

TIM C. MAIN, field representative for The American Guernsey Cattle Club in the states of Arkansas, Kansas, Missouri, Oklahoma and Texas, has recently resigned from his position with the Club.

Tim was born and raised on a Guernsey farm at Appleton, Wisconsin. He came to The American Guernsey Cattle Club in 1950, well recommended and trained through previous work as a Vocational Agricultural Teacher and through Club Agent work. As a Trempealeau, Wis., Club Agent, he did outstanding work in dairying, youth work and soil conservation.

Tim C. Main

During the past six years, since October 15, 1950, Tim has worked untiringly to help promote the Guernsey breed and to help breeders in his area. His work has brought him in close contact with hundreds of Guernsey breeders and their families. His many Guernsey friends wish him well in his new work as field supervisor for the Kansas Artificial Breeding Unit.

Calendar . . .

(Continued from page 268)

Oct. 11-13. Hale County Fair, Plainview, Texas.
Oct. 15-20. Georgia State Fair, Macon, Ga. Guernseys will be judged on Oct. 19.
Oct. 15-21. Pensacola Inter-State Fair, Pensacola, Fla. Guernseys will be judged on Oct. 16 by C. W. Reaves.
Oct. 16-20. North Carolina State Fair, Raleigh, N. C. Guernseys will be judged on Oct. 17 by Elmer N. Hansen.
Oct. 20-27. Pacific International Livestock Exposition, North Portland, Ore. Guernseys will be judged on Oct. 24 by Dave Younger.
Oct. 20-28. American Royal Live Stock and Horse Show, Kansas City, Mo.
Oct. 20-28. State Fair of Louisiana, Shreveport, La. Guernseys will be judged on Oct. 24 by Clyde Rougeau.
Oct. 22-27. South Carolina State Fair, Columbia, S. C. Guernseys will be judged on Oct. 24 by G. M. Cairns.

NOVEMBER

Nov. 2-11. Grand National Livestock Exposition, San Francisco, Calif. Guernseys will be judged on Nov. 8 by G. E. Gordon.
Nov. 3-12. Arizona State Fair, Phoenix, Ariz. Guernseys will be judged on Nov. 6 by H. A. Herman.
Nov. 9-17. Royal Agricultural Winter Fair, Toronto, Ontario, Canada. Guernseys will be judged on Nov. 12-13 by George E. Raithby.

JANUARY

Jan. 11-19, 1957. National Western Stock Show, Denver, Colo.
Jan. 14-18, 1957. Pennsylvania Farm Show, Harrisburg, Pa. Joseph Adams will judge Guernseys on January 14.
Jan. 25-Feb. 3, 1957. Southwestern Exposition and Fat Stock Show, Fort Worth, Texas. Guernseys will be judged on Jan. 31.
Jan. 29-Feb. 9, 1957. Florida State Fair, Tampa, Fla. Guernseys will be judged on January 30 by George Hyatt, Jr.

FEBRUARY

Feb. 26-Mar. 2, 1957. Pinellas County Fair and Horse Show, Largo, Fla. Guernseys will be judged on Feb. 28.

MR. CHARLES MICHAUD passed away on September 2, at Nashville, Tennessee. His daughter, MRS. L. C. LANGFORD, is President of the TENNESSEE GUERNSEY BREEDERS' ASSOCIATION.

New England-New York Judging Conference

By Joseph Pendergast

Judges from the New England States and New York State had a most pleasant and educational day on July 23. The occasion was the annual Conference for Approved Judges and others at Hanover Hill Farm, Yorktown Heights, N. Y., owned by Henry I. Christal and managed by Dave Younger. Dave left no stones unturned in having a great lot of cattle in nice condition for the conference. Mr. and Mrs. Christal were most gracious hosts to the entire group for the lunch, which was served on their beautiful, well-shaded lawn.

Joe Adams, manager of Golden Harvest Farm, Bridgewater, Conn., acted as conference leader, and had the job of placing 10 excellent classes. The first class was an extremely good bull calf class, that would be a credit to any Guernsey show. In the junior and senior yearling classes, both of which made excellent classes to judge, it was evident that Hanover Hill Farm has a number of real top heifers coming along. From the two-year-old class through aged cows, it was again obvious that the herd was predominantly made up of cows with a wealth of power, size and good udders. Class after class had the kind any good breeder would like in his own herd.

The classes were carefully selected so that the participants could quite easily see differences in the animals. There were 14 cows in the aged cow class, some of which even at advanced age showed the right kind of udders, along with good feet and legs. To head this good class, Mr. Adams started with one of the real cows in the herd, Hanover Hill Gay Girl, showing fresh with an udder that was hard to fault. Her well-shaped udder, along with her size and quality, made her a popular choice for grand champion cow of the conference. "Gay Girl" and her full sister also made up the first prize produce of dam, a produce of Bethany Farms Hollara. This class, the last one judged, was a real eye-opener, and the eight produces which were led out made it most impressive and one of the best classes of the entire conference.

The discussion following each class, and the way in which the participants accepted their assignments in placing and giving reasons over the microphone, again demonstrated the fine cooperation which has always existed at these Judging Conferences. The excellent way in which the animals were presented, and the quality of the animals used, will certainly leave a lasting impression on the minds of those who attended. Mr. Christal and Mr. Younger are doing a real constructive job in breeding Guernsey cattle.

Part of the herd at Lynworth Farm, owned by L. C. Sheldon and Sons, Fulton, N. Y.

Lynworth Farm Open House

By Joseph Pendergast

Lynworth Farm, located at Fulton, N. Y., owned by L. C. Sheldon and Sons, was a busy place for almost four hours on Monday night, August 13. Mr. and Mrs. Gordon Sheldon and his brother, Leland and wife, who operate the farm and a highly successful milk business in the city of Fulton, were hosts to nearly 700 people who came to celebrate Open House and the merchandising for the first time of Golden Guernsey Milk. Between four and eight P. M. a constant stream of cars were coming and going. Upon arrival, guests were asked to sign for the door prizes which were on display. Art Mulford, New York State Golden Guernsey representative, took over from there and handed each person a Golden Guernsey tumbler, packed full of news about the quality of Golden Guernsey Milk. Joseph Pendergast, field representative of The American Guernsey Cattle Club, assisted Mr. Mulford and answered many questions about the fine herd of registered Guernseys owned by the Sheldons. The milk plant and dairy barn attracted much attention. Guests were shown the modern up-to-date dairy equipment, which would process the Golden Guernsey Milk, and the clean, up-to-date stable where this milk is produced.

Through the courtesy of the Sheldons, guests had an opportunity to enjoy all the Golden Guernsey Milk they wanted to drink, along with sandwiches, cookies, and other favors.

It was truly a most successful occasion, and our sincere congratulations and best wishes go to the owners and operators of Lynworth Farm.

Pipeline Milkers Must Be Airtight

Studies by Michigan State University researchers show that pipeline milkers with leaky valves cause acid to form in the milk and give it a bad taste. Their studies also show that extremely long pipelines with many risers cause churning and rancid milk. Stanchion lines in large barns can be made to produce excellent quality milk by stopping air leaks, reducing the height of risers, and length and slope of the line.

Western Idaho . . .

(Continued from page 292)

Junior Get of Sire

1, Leon and Ethel Fairbanks on get of Westlynn Royal Norwyn; 2, Joe Pritzl on get of Lake Louise King's Ben; 3, Roy K. Boggs on get of Westlynn Dolly's Dugan.

Senior Get of Sire

1, Lester and Ethelyn Golden McComb and John Otten on get of Ottendale Pansy's Prince; 2, Joe Pritzl on get of Fircrest Royal Romulus; 3, Robert S. Davis on get of Nyala Ermine's Bonanza.

Produce of Dam

1, Robert S. Davis on produce of Idacrest Lady Anita; 2, Joe Pritzl on produce of Westlynn Janette; 3, Lester and Ethelyn Golden McComb on produce of Leslynn Rosalie.

Three Best Females
Bred and Owned by Exhibitor

1, Entry, Joe Pritzl; 2, Entry, Robert S. Davis; 3, Entry, Lester and Ethelyn Golden McComb.

Dairy Herd

1, Entry, Joe Pritzl; 2, Entry, Robert S. Davis; 3, Entry, Roland and Dorothy Williams.

Premier Breeder
Joe Pritzl
Premier Exhibitor
Robert S. Davis

The four-year-old class at the New England-New York Judging Conference held at Hanover Hill Farm, Yorktown Heights, N. Y.

Round-Up

GOLDEN GUERNSEY's tentative advertising schedule for 1957 calls for four two-color insertions in PARENTS' Magazine, an insert in PEDIATRICIAN, and several two-color ads in the JOURNAL of the American Medical Association.

* * * *

GOLDEN GUERNSEY will again cooperate in the 1956 dairy parade in Chicago. Above is the float of the sponsoring organization for last year's parade, radio-tv outlet WGN, WGN-TV.

* * * *

In the September 1 issue of *DN*, we announced a new service of announcing pending store promotions by PARENTS' Magazine. The first flight had hardly been placed in the mail when word came back that the GOLDEN GUERNSEY distributors in Richmond, Va., were planning a tie-in campaign.

* * * *

The New England GOLDEN GUERNSEY Council has announced the resignation of two members of the staff. Albion R. Lane, director of the office operation, leaves October 1, while Al Evans, assistant milk sales, left two weeks earlier.

* * * *

Those of you getting ready for fall fairs might find some ideas in this booth, put up by Iowa Guernsey breeders, producers and distributors.

* * * *

If you have not purchased supplies for fall GOLDEN GUERNSEY campaigns, why not do it today! You'll find that GOLDEN GUERNSEY, Inc., has the largest selection of quality promotional supplies in its history available.

GOLDEN GUERNSEY Distributors' NEWS

VOL. 4, NO. 10 *Published by Golden Guernsey, Inc.* OCTOBER 1, 1956

1956 Regional Conferences Held To Help Distributors Sell More

PETERBOROUGH, N. H.—Nearly 200 sales managers, advertising heads, dairy owners, Guernsey breeders and GOLDEN GUERNSEY representatives attended this summer's series of Regional GOLDEN GUERNSEY Conferences. These meetings were held in New York City, Charlotte, N. C., Phoenix, Ariz., Portland, Ore., and Chicago, Ill.

1956 PRICE LISTS DISTRIBUTED BY GG

PETERBOROUGH, N. H.—Illustrated Price Lists of available GOLDEN GUERNSEY supplies for 1956-57 were mailed to all distributors during September.

The new price list contains over 100 promotional items for use in every type of sales promotion endeavor. GOLDEN GUERNSEY, INC. feels it is the most comprehensive array of supplies ever offered to distributors by GOLDEN GUERNSEY.

Some of the new GOLDEN GUERNSEY items include: a new creamline folder, the popular, "Changing Baby" folders and cards, PARENTS' ads fliers, 3-D cow and bull heads, and new Island jewelry and jugs.

There is an increased supply also of GURN-Z-GOLD promotion items. For instance, included are GZG decals, store streamers, shelf strips, folders and newspaper mats.

They presented the greatest opportunity folks have ever had to get the complete picture on the promotion, sales, and public relations programs of GOLDEN GUERNSEY, Inc. As one dairy manager summed it up, "I never realized the GOLDEN GUERNSEY program was so complete or offered so much help!"

Here's a brief review of the program presented at each meeting: Distributor's Days started with the promotion presentation, with a showing of the 17-minute full-color, sound movie, "Golden Heritage." The present year's national advertising program was then reviewed, with results and ideas for local tie-in promotions emphasized. Plans for next year were also outlined, and new material that will be available was discussed.

The illustrated price list was reviewed, and samples of nearly 100 available advertising and promotional items were shown. Other highlights included playing all the radio spot announcements and showing the five GOLDEN GUERNSEY TV spots.

At the noon luncheons, the public relations program was reviewed and the new colorimeter was demonstrated. There appeared to be considerable interest in the new GG Colorimeter, and a number of distributors are basing their producer premiums on the degree of color in the milk they purchase.

After lunch, incentive contests for route salesmen, the new customer-get-a-customer program, and tried and proven sales contests were reviewed. In addition, information was given on route salesmen training aids, solicitation training and sales presentations.

This brief picture may indicate why the reaction to the meetings

See REGIONALS, Next Page

The IDEA Corner

EMBLEM OF QUALITY

Customer Sampling

Millner's Warwick Farms, Inc. of Newport News, Virginia has come up with an effective customer sampling campaign that's paying off in new GOLDEN GUERNSEY business.

T. W. Millner reported on the program at the recent series of regional GOLDEN GUERNSEY meetings, so he was asked to submit a brief report for the *Distributor's News*. Here is Mr. Millner's report:

"This campaign was first used to introduce our Homogenized GOLDEN GUERNSEY Milk to our market. I am enclosing a sample leaflet we used (reproduced below). As you can see, we used this leaflet with our present customers and used regular GOLDEN GUERNSEY folders for new customers. The response from the leaflets was very good.

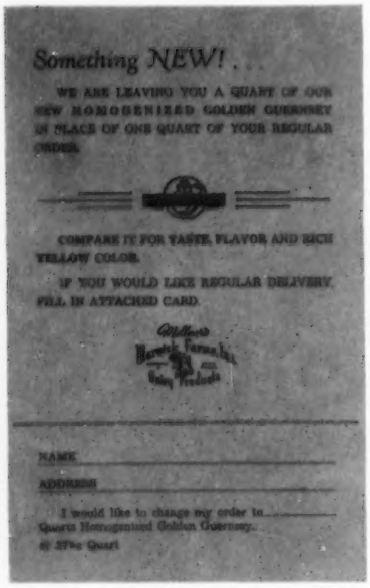
Something NEW! . . .

WE ARE LEAVING YOU A QUART OF OUR NEW HOMOGENIZED GOLDEN GUERNSEY IN PLACE OF ONE QUART OF YOUR REGULAR ORDER.

COMPARE IT FOR TASTE, FLAVOR AND RICH YELLOW COLOR.

IF YOU WOULD LIKE REGULAR DELIVERY, FILL IN ATTACHED CARD.

Millner's Warwick Farms, Inc. Dairy Products

NAME _____

ADDRESS _____

I would like to change my order to _____ Quarts Homogenized Golden Guernsey.

@ 27¢ Quart

We had our route salesmen leave twelve (12) quarts (samples) per day. The following delivery, they called back to each customer that did not fill in the order blanks. This gave them the opportunity to give these customers the full story of GOLDEN GUERNSEY."

As we have said before, where laws allow, there's no better way to sell GOLDEN GUERNSEY Milk than to let prospective customers see and taste the difference for themselves!

New GG FOLDER

Here's the newest GOLDEN GUERNSEY folder. This four-color beauty is devoted to telling the "creamline" story, i. e., there's a pitcher of rich cream in every quart of Creamline GOLDEN GUERNSEY Milk. Sparkling-bright art and photos appear on both covers and on the inside as well.

Price per M (Imprinted) $15.00

REGIONALS . . .

from those present was so complimentary.

In most of the meetings the number attending ranged from 25-50, and time was available for discussion.

In fact, the meetings were so well received that in Pennsylvania a special meeting was later held in the Central area because only a few distributors were able to make the trip to New York.

Some of the real benefits to come from the series were the suggestions made by distributors. In every case, an effort was made to secure the distributor's criticisms and suggestions in an effort to make the material more widely adapted to the specific needs of distributors.

Plans are already underway for a series of conferences next year. If you were or were not able to attend this year's series, we hope you'll have better luck in 1957. Your participation in these meetings will make the whole GOLDEN GUERNSEY program more valuable to you.

ECHO SPRING BOOTH

Echo Spring Dairy of Eugene, Oregon successfully dispensed milk at the local county fair. At the booth, manned by wives of plant officials and employees, over 10,000 two-ounce samples of GOLDEN GUERNSEY were given away.

PINE GROVE DAIRY USES TEAMWORK TO INCREASE SALES

PORTSMOUTH, VA. Pine Grove Dairy here is a perfect example of effective sales teamwork.

With only 28 milk routes in the organization, this dairy has grown within two years to be one of the top 20 GOLDEN GUERNSEY distributors in the country. At Pine Grove Dairy, the sales of GOLDEN GUERNSEY Milk have increased from 116,646 quarts per month in January, 1954 to 170,876 quarts per month in January, 1956.

GOLDEN GUERNSEY producers for Pine Grove Dairy are being paid GOLDEN GUERNSEY price for all of their base. These two goals, increased sales and top price for producers, were accomplished by a well-rounded promotion program. This included a continuous weekly television show and several successful GOLDEN GUERNSEY sales campaigns, both financed cooperatively by the producers, distributor, and the Virginia Guernsey Breeders Association.

The sales of GOLDEN GUERNSEY Milk by Pine Grove Dairy were further increased by its use in public schools and numerous restaurants through dispensers. One great contributing factor is that GOLDEN GUERNSEY is available in quarts and half-pints, both in paper and glass, as well as dispenser cans.

All of this proves that, given the same chance as regular milk, GOLDEN GUERNSEY Milk will pay dividends in the form of continuous increased sales.

New MODEL COW

When this striking new model cow was planned, it was designed with an eye to being used in distributor's displays. Portraying ideal Guernsey type, the new model is much larger and more attractive than the old.

Price $6.95

Changes Among the Class Leaders

Guernseys Are Noted for Persistent, Profitable Production

AR LEADER

LANGWATER BRIDESMAID
18789—1007—Sr3—365C—3x
6th Fat Production

Sire: Langwater Acme.
S.: Langwater Valencian.
D.: Langwater Petite.
Dam: Langwater Maid of Honor.
S.: Langwater Valencian.
D.: Langwater Maiden.
B. & O.: John S. Ames, North Easton, Mass.
Born: Sept. 5, 1951. Calved: May 12, 1955.
Calved: Aug. 28, 1956.
Supervised by Massachusetts State College, Amherst, Mass.

Langwater Bridesmaid
18789—1007—Sr3—365C—3x

HIR LEADERS

DON MAJOR BELLE
12847—751—Jr4—HIR—365C—2x
9th Fat Production

Sire: Starr Farm Don Major.
S.: Maple Lane Lucille's Pharaoh.
D.: Marion of Sylvan Glade.
Dam: Owen's Place Dandy's Clara.
S.: Bournedale Abe's Dandy.
D.: Owen's Place Royal's Clara.
B.: Herman F. Bundy and Glenn Yoder, South Bend, Ind.
O.: Ben M. Shirk, Goshen, Ind.
Born: Dec. 22, 1950. Calved: May 30, 1955.
Calved: July 5, 1956.
Supervised by Purdue University, Lafayette, Ind.

SPRINGVALE'S GOLDEN CLIPPER
12253—523—Sr2—HIR—305C—2x
7th Milk Production

Sire: Delight Steadfast.
S.: McDonald Farms Iris Steadfast.
D.: Primrose Classic Delight.
Dam: Springvale's Smooth Smirna.
S.: Dixie's Herman Lad.
D.: Beauty Classic Dawn.
B.: Arthur M. Read, Elizabeth, Ill.
O.: Milton Miller and son, Rockford, Ill.
Born: Dec. 24, 1952. Calved: July 22, 1955.
Calved: July 16, 1956.
Supervised by University of Illinois, Urbana, Ill.

Second Consecutive National Record

Pond Acre Farm's Irene

1st Fat Production
4th Milk Production
Jr4—HIR—365—2x

By Joseph Pendergast

Visitors who come to Pond Acre Farm owned by Miss Helen Hyland, Craryville, N. Y., are quick to recognize the tremendous scale, depth of body, and strength that most of the cows in the Pond Acre herd possess.

The one cow, though, that quickly meets the eye for her tremendous size and quality, is Pond Acre Farm's Irene, the new National class leader in fat and fourth in milk. After completing a Jr2 DHIA record of 11310 lbs. of milk and 576 lbs. of fat in 305 days, "Irene" came back and made a National class leading record in milk and fat as a Jr3—HIR—365C—2x with 16030 lbs. of milk and 946 lbs. of fat. In the first 27 days as a Jr4 she produced 2010 lbs. of milk and 143 lbs. of fat with a high day of 74.3. This fine start was only the beginning, for in 365 days she produced 17077 lbs. of milk and 1042 lbs. of fat which gives her the distinct honor of completing two consecutive National records in fat.

"Irene" is one of the six daughters of her sire, Faddom Sylvan, that has written history in the Pond Acre herd. As two-year-olds, the six daughters of this bull average 10500 lbs. of milk and 530 lbs. of fat. A look at "Irene" in the herd today certainly gives every indication that she can continue to write production records for her owner.

Sire: Faddom Sylvan.
Dam: Isabelle of Four Ways Farm.
Breeder: Helen S. Hyland, Craryville, N. Y.
Owner: Helen S. Hyland, Craryville, N. Y.
Born: Dec. 10, 1950. Calved: Apr. 13, 1955.
Supervised by Cornell University, Ithaca, N. Y.
2 Milkings Daily. Total Milkings: 730.
Began Test: Apr. 16, 1955. Finished: Apr. 14, 1956.

	Milk	Fat	Days On Test
Record:	17077	1042	365

The Annual Report of the Red Rose DHIA, 1955-1956, listed the 45.48 cow herd owned by Raymond F. Witmer, Willow Street, Pa., as third in a list of 253 herds with an average of more than five cows that exceeded an average production of over 300 lbs. of butterfat. The average for the 45.48 cows was 10697 lbs. of milk and 534.4 lbs. of fat.

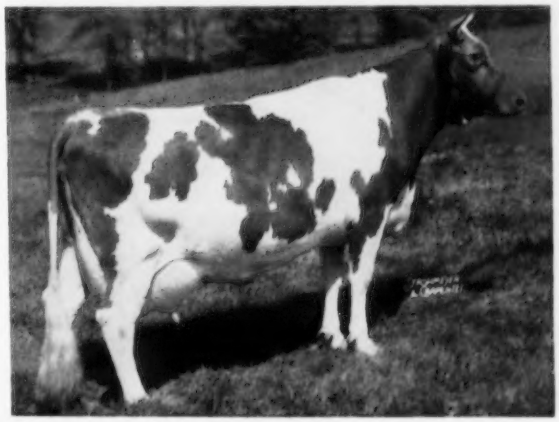

Pond Acre Farm's Irene
17077—1042—Jr4—HIR—365—2x

Miss Caroline Archer

MISS CAROLINE ARCHER died at her home in Reading, Pa., on August 24, at the age of 80. For many years her Flying Hill Farms Guernsey herd was among the highest testing herds in Pennsylvania and received nation-wide recognition through Miss Archer's activities in Guernsey breeder circles. The Flying Hill Farms herd was established in 1906 and was in continuous operation for 43 years when, upon Miss Archer's retirement from active life in 1949, her farmland and forests were given to the Benedictine Fathers of Benet Lake, Wis., for the purpose of establishing a boys' agricultural school in line with the general missionary purposes of the order. At this time, the 103 registered Guernseys were purchased by the Benedictine Fathers.

During World War I she organized a girls' squad of volunteer agricultural workers and with their assistance continued keeping 350 acres of farmland under cultivation.

Miss Archer joined The American Guernsey Cattle Club on January 18, 1911. She helped to organize the Berks County Guernsey Breeders' Association and served faithfully as its secretary for many years. During her tenure as secretary of this association, she was instrumental in getting many Guernsey breeders to give Guernsey calves to members of the 4-H Club, a youth organization which the association helped to sponsor.

Miss Archer is survived by a sister, Mary Archer, formerly widely known as a Democratic party leader and active in civic work. Surviving also are two nephews and one niece: Col. James Archer Dorst, Berkeley, Calif.; Warrington Dorst, Woodside, Calif., and Katherine L. Dorst, Warrenton, Virginia.

L. E. Stroud

L. E. STROUD, owner of Sunshine Farm, near Great Falls, S. C., in Chester County, passed away on August 18 after an illness of several months. For years, Mr. Stroud was a pillar of the Guernsey fraternity in Chester County and in South Carolina, and held practically every office available in both the Chester County Association and the South Carolina Guernsey Cattle Club. He bred a number of good cattle, including the junior champion at the National in 1951, and has had one of the good herds in South Carolina for years. Mr. Stroud, with his nephew, was a GOLDEN GUERNSEY distributor in Great Falls.

Chester County and South Carolina have lost a most ardent Guernsey supporter, but fortunately L. E. Stroud II, nephew of Mr. Stroud, who has been a partner for several years, will, with Mrs. Stroud, carry on the herd. Mr. Stroud had been a member of The American Guernsey Cattle Club since November 16, 1933.

Charles G. Lang

CHARLES G. LANG, owner of Langvalley Farms, Glen Arm, Md., died on Thursday, August 28. Mr. Lang always had a deep interest in farming and dairying. In addition to developing the Langvalley Farms Guernsey herd, Mr. Lang always took an interest in the farming operation and always planted about 65 acres of cabbage that annually yielded up to 25 tons per acre.

Among the outstanding animals selected by Mr. Lang in the development of the herd, were Foremost Nanita, Count's Sunshine, Hardwick's Bonny, Hardwick's Lila Gable, Coldspring's Romulus Irene, Green Meads Queen Avalon, Lynbrook Cherry Perfection, Riegeldale Melba's Margaret, Woodacres Phelanor, Caumsett Ocean Clarice, Silver Forest Agora, and Fairlawn Peerless Dainty.

In 1954, Langvalley N. Zinka, first prize heifer calf and junior champion, Maryland, bred and developed by Mr. Lang, received Honorable Mention All-American honors.

During the past 10 years, Mr. Lang bred and developed four bulls and six females that brought from $1,000 to $3,700 at public auction.

Mr. Lang always had been interested in his herd and when his health permitted he attended many of the breed's leading sales and selected tops for his herd. During the past 10 years, Mr. Lang bred and developed 418 Guernseys. He joined The American Guernsey Cattle Club on January 6, 1937, and since then much of his time was devoted to his Langvalley Farms herd.

Pearl Parker

Miss Pearl Parker, sister and business partner to D. I. Parker, Parker Guernsey Farm, Dublin, Ga., died on August 8 of a heart attack. Miss Parker was 64 years of age, and had suffered a rather serious heart condition for about three years.

New Rules on Interstate Cattle Shipments Aid Brucellosis Program

A RECENT amendment to Federal regulations governing interstate shipment of animals and poultry should aid substantially in assuring the success of the Nation's brucellosis eradication program, the U. S. Department of Agriculture said today.

In general, this amendment will have the effect of strengthening and unifying control over the interstate movement of cattle—particularly to counties and States already designated Modified Certified Brucellosis-Free under the accelerated Federal-State cooperative brucellosis eradication program.

That part of the amendment covering the interstate shipment of reactor cattle became effective on July 12 and is a continuation of rules in effect prior to that time. The remainder, covering other movements of cattle between States with respect to brucellosis will become effective January 1, 1957. The six-months delay in putting this portion of the amended regulation into effect is intended to give those concerned an opportunity to become familiar with the new rules.

The new provisions governing interstate movement of cattle are closely connected with status of herds, counties, and States in the brucellosis campaign. Such regulations become increasingly important, the Department says, as the brucellosis campaign advances in the Nation. The program needs the protection afforded by the new regulation, to safeguard and maintain gains already made, and to assure future progress.

Copies of the amended regulation may be obtained by writing the Animal Disease Eradication Branch, Agricultural Research Service, United States Department of Agriculture, Washington 25, D. C.

Brigeen Wins New England Green Pastures Contest

HUGH C. BRIGGS AND NATHAN MORRIS, Brigeen Farms, Turner, Me., were recently named winner of the New England Green Pastures contest. Hugh and Nathan are also doing a good job in developing their Guernsey herd. The herd is on HIR test and three home-bred sires are in service. One of the sires, Brigeen Farms Ben, was junior champion, E. S. E., '52, third senior yearling, National, '53, second senior yearling, International, '53, and grand champion at all Maine Fairs where shown in 1953. "Ben" was also reserve champion bull, E. S. E., '55, and is by Basquaerie Majestic Noble.

THE ALLEGHANY TRI-COUNTY G. B. A. held their annual field day at THREE LOCKS FARM, Fillmore, N. Y., on August 18. After a dinner held on the spacious Smith Farm home porch, the group spent the afternoon in judging cattle, with CHARLES F. ROGERS making the placings.

The SCUTT BROTHERS, of Cuba, GEORGE, the veteran showman, and DR. DANA, shared the judging honors.

SURGE

An Extra Pint Per Cow Per Day

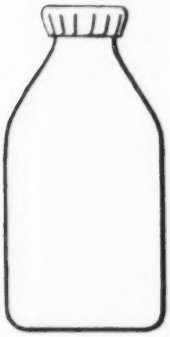

Over a long span of years many Surge Users in many places and under many conditions have reported that Surge TUG & PULL milking did give them an extra pint per cow per day.

If you figure a pint as a pound, that is a lot of extra pounds per cow . . . year after year.

That little extra pint runs into milk and it runs into money.

That extra pint makes your cows worth more.

Just a little better Cow Milking gets a lot more Milk

Up to NOW...

Nobody has thought up a way to milk cows that excells Genuine Surge Downward and Forward

TUG & PULL

Surge TUG & PULL holds the teat cups down where they belong so that they don't creep up and shut off the flow of milk.

The milk flows freely . . . you don't have to be there to bear down on a claw; udders remain in better condition . . . production climbs.

Your neighbors will be glad to tell you and show you what kind of milking job they are doing with the Surge

The SURGE Bucket Milker has long been used by many races of men on many kinds of cows in many countries. It established the real value of Genuine Surge TUG & PULL.

The SURGE Siphon Breaker Cup for Milking Parlors

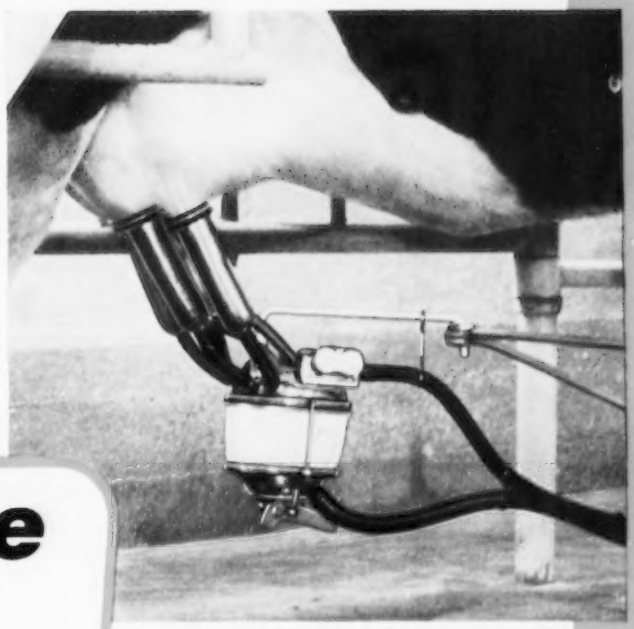

Genuine Surge TUG & PULL plus VISIBILITY

The SURGE Surcingle Breaker Cup for Stanchion Pipe Lines

When it comes to

PIPE LINE MILKING

Your Surge Service Dealer is Priceless

Even with bucket milking, the Surge Service Dealer is a very valuable man to you . . . year after year he tries to get to your farm before you need him.

When you need him right now he usually gets there and he knows what to do when he does get there. He has had a lot of training and a lot of experience.

No matter what kind of Pipe Line Milking you install — whether you install claw-type blind milking or Surge TUG & PULL VISIBLE milking — a day will come when you will need a serviceman who knows his stuff—if your milker bears the Surge nameplate, that man who knows his stuff will be your own Surge Service Dealer.

Organized Surge Service is mighty valuable to you when you put the milk into a bucket . . . it is worth even more the day that you begin to put the milk into a pipe line.

Copyright 1956 Babson Bros. Co.

SURGE

BABSON BROS. CO.

2843 W. 19th Street • Chicago 23, Illinois

ATLANTA • KANSAS CITY • SACRAMENTO • SYRACUSE • HOUSTON
MINNEAPOLIS • SEATTLE • TORONTO

Applicants for Membership

THE following breeders have applied for membership in The American Guernsey Cattle Club:

MISSISSIPPI: M. H. White, Olive Branch, recommended by Summers Brothers.

TENNESSEE: Ballard K. Bennett, Lebanon, recommended by G. B. Walker.

VIRGINIA: R. W. Armstead, Nathalie, recommended by E. C. C. Woods, and Gardner Brothers and Wampler, Bridgewater, recommended by E. C. C. Woods.

WISCONSIN: Oscar A. Miller, Black Creek, recommended by Elmer Kimball; Leonard M. Oines, Galesville, recommended by Bernard C. Wood, and Arthur Z. Gronning, Westby, recommended by L. V. Wilson.

LT. ADRIAN S. PHANEUF was recently discharged from the service and hopes to continue his work with Guernseys. He is 23 years of age, a graduate of Cornell University, Ithaca, N. Y., and for several summers worked at Guernsey farms in connection with The American Guernsey Cattle Club Scholarship Training Program. His training included summer experience at Fairlawn, Guernsey Dell and Hanover Hill Farms.

Animal Diseases Subject of Agriculture Yearbook

SECRETARY OF AGRICULTURE Ezra T. Benson has announced that the 1956 Yearbook of Agriculture, "Animal Diseases," is off the press. This year's version of the annual publication was prepared by leading veterinarians and other scientists most of them in the United States Department of Agriculture and state colleges.

Diseases and parasites of cattle, swine, sheep, goats, poultry, dogs, cats, horses, mules, rabbits, minks, foxes, and other animals are emphasized. Causes, symptoms, treatment, management, and modes of transmission are described in detail.

Particular attention is paid to diseases that can be transmitted to people and similarities between animal diseases and human ailments are stressed, Secretary Benson says.

Introductory sections contain chapters on food supplies and animal diseases, infectious diseases common to animals and man, causes of disease, genetics and disease, protection against transmissible diseases and parasites, veterinary biological products, antibiotics, the sulfa drugs, and other drugs.

The Yearbooks of Agriculture have been published for more than a century as required by law. They are Congressional documents and are produced in the USDA with appropriations from Congress. Nearly all copies are distributed by members of Congress.

The USDA has no copies for general distribution. However, copies can be bought at $2 each from the Superintendent of Documents, Government Printing Office, Washington, 25, D. C.

Daisy Cattle Markers

Solid brass tags and brass-plated chain.
No. 21—FOR NECK. Adjustable. Tags numbered both sides. $13.25 per dozen.
No. 17—FOR HORNS. Adjustable. $9.20 per dozen.
No. 38—DOUBLE PLATE NECK CHAIN. Upper portion strap, lower portion chain. $14.50 per dozen.
Write for catalog. Sample mailed for $1.00.
GOLDEN ARROW FARMS
Dept. 7 Box 7 Huntington, Indiana

PATENTED
KANT-KOM-OFF COW BLANKETS

A BETTER BLANKET AT A LOWER PRICE
FREE CATALOG
R. LAACKE CO.
"Cow and Sheep Blankets for 60 Years"
1033 W. Walnut St. • Milwaukee, Wis.

South's Leading Guernsey Auctioneer
Agent
Lloyd's Livestock Insurance
TOM McCORD
Montgomery, Alabama

A Cordial Invitation

The Pennsylvania Guernsey Breeders' Association extends a friendly invitation to show-minded breeders everywhere to participate in the Pa. Guernsey Futurity.

DEADLINE for 1959 is Nov. 1, 1956 — Fee $2.00.

Additional fees:
Nov. 1st, 1957 — $4.00
Nov. 1st, 1958 — $6.00
Aug. 1st, 1959 — $10.00

Winner to get 30% of fund (guaranteed not less than $500).

Money paid down to 13 places!

2% of purse will be paid party originally nominating the entry which is first, second, and third, even if he is no longer the owner at the time his entry wins one of the placings.

SEND FOR ENTRY BLANK!
Pennsylvania Guernsey Breeders' Association
P. O. Box 491 Harrisburg, Pa.
Wm. H. Juzi, Business Manager

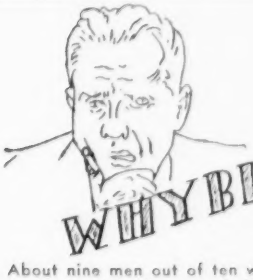

WHY BREEDERS FAIL?

About nine men out of ten who buy pure bred cattle dispose of them and quit. They are usually the hard-working men and do not have a proper knowledge of this subject They are usually men who stay at home and do not mix with other breeders. Some of them have breeding troubles, others are poor salesmen, while some are poor developers. There are many reasons why men retire from breeding better cattle. The cattle business, if properly handled, is a good business.

It is a wonderful education to spend a few days with a large class of breeders whose minds are on the same subject. Cattlemen learn much from each other. Many good sales are made or started.

We cannot understand why every cattleman is not willing to attend this school which has cost a fortune and a generation of time. The experimenting has been done for him.

Many cattlemen are good feeders, but are not good breeders Every cow should deliver a normal, healthy calf every twelve months, from the first or second service. He should sell every animal at a profit. Let us teach you how to do the right thing at the right time.

In the few days you spend at the Graham School you will advance as far as it would take you years of hit and miss experiences.

The man who knows how gets the breaks, while the man without training, who does things in his own way—half of the time the wrong way—is out of luck.

Write for a catalog which tells the whole story. Ask for the name of students in your locality, talk with them about the:

GRAHAM SCIENTIFIC BREEDING SCHOOL
Dept. G.J.-53 216 East Tenth Street, Kansas City, Missouri

DATE AND LOCATION OF NEXT SCHOOLS:
Dallas, Tex. ..... Nov. 13-17 Dallas Hotel
Burlington, Vt. ..... Nov. 27-Dec. 1 Vermont Hotel
Richmond, Va. ..... Dec. 4-8 John Marshall Hotel
Atlanta, Ga. ..... Dec. 11-15 Atlantan Hotel
Newark, N. J. ..... Jan. 8-12 Carlton Hotel
Cleveland, Ohio ..... Jan. 15-19 Olmsted Hotel

QUALITY DAIRY CATTLE DESERVE

QUALITY PURINA CHOWS

(and make money for their owners when they get them)

Naturally, any kind of cattle should receive whatever feeds their owner decides will make him the most money after feed cost. But there is more to consider in selecting feed for purebreds . . . not that they need pampering, but because they're more valuable. Purebred cattle cost more than grades . . . are worth more than grades. Extra milk from a grade means extra milk income for her owner. Extra milk from a purebred means not only extra milk income but a better production record . . . and a better record means a better measurement of the animal's genetic makeup and higher prices for her offspring.

Generally, too, purebred cattle produce more than grades. This means they must have added nutrients which quality milking and body rations provide.

Purina Chows are quality Chows. They are laboratory-formulated, on-the-farm tested, manufactured by modern machines from selected ingredients in clean mills. Constant product control assures uniformity winter and summer, coast to coast. And, the Purina line includes Chows designed to meet the specific needs of calves, heifers, dry cows and milking cattle of various levels of production.

See your Purina Dealer for details of the Purina Feeding Program for Dairy Cattle, followed by breeders of purebred dairy cattle throughout the nation.

RALSTON PURINA COMPANY

BREED FOR TYPE... FEED FOR PRODUCTION

Opportunities for Agriculturally-Trained Youth

ENROLLMENTS in schools of agriculture over the nation have not increased so much as in other schools because neither youth nor adults are aware of the expanded opportunities in agriculture.

Arthur D. Weber, dean of agriculture at Kansas State College, Manhattan, said recently that few persons realize that opportunities for those trained in agriculture increase with the increasing population.

Though farm populations are gradually declining, the demand for food is increasing. With the increased demand for food has come expanding opportunities for agriculturally-trained youth—both men and women—with industries that process or distribute food or serve farmers directly. These include farm equipment manufacturers and distributors; meat packing, processing, and distributing firms; feed manufacturers and distributors; fertilizer companies; banks, milling companies, grain companies; food processing and distributing companies, and many others. All of them want agriculturally-trained youth with farm backgrounds. But many youth who do not anticipate being able to return to a farm, Dean Weber feels, do not know of these opportunities in agriculture.

Vast majority of youth who like the outdoors, animals, crops, and nature do not realize that, though fewer farmers will be needed in the future, training in agriculture prepares them for a multitude of jobs related to agriculture.

The old stereotype that agriculture schools prepare one only to farm is as far from accurate as the 15th century idea that the earth was flat. Students in schools of agriculture take highly flexible training that prepare them for widely varying occupations.

Also overlooked, Dean Weber feels, is that a world at war or peace, in prosperity or depression, always will provide unvarying, steady demands for those trained in the agricultural sciences. Many farm and small town youth do not realize that the demand for school of agriculture graduates parallels demands for graduates of all college curriculums, with a few periodic exceptions. Scientific changes in agriculture have created many opportunities in industries allied with agriculture for youth from farms and small towns. Training in schools of agriculture prepares them for these opportunities.

Dean Weber sees a crisis developing in agriculture for lack of trained agricultural scientists to go with scientific agriculture. Agricultural sciences, expected to produce food and fiber for rapidly expanding and better fed U. S. population and possibly to contribute toward world peace by feeding part of the hungry in the world, already is seriously short of highly trained scientists. Needed with a high degree of technical training are agronomists, geneticists, animal breeders, plant breeders, cereal chemists, entomologists, pathologists, botanists, and others. Agriculture needs scientists as highly trained as any other industry. Colleges now are bidding against each other and industry for young staff members with specialized training in the above fields. Any capable farm youth who cares to qualify with advanced training will have a multitude of such employment opportunities.

Gossip From Old Guernsey Island

States Dairy Annual Report

BY BASIL C. DE GUERIN

THE annual report of the Guernsey States Dairy Committee has been published, and the States, or Parliament, of the Island, has decided to advance the retail price of local whole milk to 8½d (17 cents) a pint for 12 months. This is an increase of two cents (taking one cent to equal one half-penny) on the previous price. Further, this Committee is instructed to discuss with the Guernsey Farmers Association the seasonal prices to be paid to producers. Another Committee has been formed to examine the question of ending subsidies on milk, as well as on bread, and to report back in due course.

The annual costing of milk production on Guernsey is also submitted in this report and shows an increase in 1955 to 123.2 cents per gallon from 101.52 cents in 1954.

These figures are based on data supplied by 21 farmers, or two less than the previous year, as these two have given up farming. It is hoped to replace these and add more during the current year.

In the summary of costs for these 21 farms, increased charges are shown in such things as Purchases of Feeding Stuffs, (16.9 per cent of the whole), Rental Charges (9.9), Rates, etc., (1.8) and Sundry Expenses (2 per cent). The total milk yield of all milk produced on Guernsey last year was 159,159 gallons. The cost of running the States of Guernsey Dairy during the ensuing 12 months is estimated at $105,315.

Despite the increased demand for milk, caused by the larger number of visitors last summer, and the cold weather in winter, less milk was imported from England and none at all from Alderney. Though nearly 8,000

NYLON NECK TAGS!
Here's the newest tag on the market! Tough, white nylon material. Will not crack or become brittle... even in coldest weather. Large, black, engraved figures easy-to-read at a distance. FULLY GUARANTEED. Priced only 40c ea. in lots of 100 or more; 45c ea. incl.; Key rings, 15c ea.
SEND FOR WESTON'S COMPLETE CATALOG, FREE!
WESTON Manufacturing & Supply Co.
1933 Spoor Blvd., Denver, Colorado

VETERINARY PRODUCTS DIRECT to YOU
All the latest effective treatments employed by leading veterinarians and herdsmen. *Discounts available on quantity shipments.*
Write today for your FREE Veterinary Catalog.
ANCHOR SERUM CO. of INDIANA, INC.
INDIANAPOLIS 6, INDIANA

The Guernsey Service Bureau
BUYING and SELLING
Assistance on herd problems
E. E. "AL" VARY
Phone 1830
R. F. D. 2, Sterling, Illinois

MAC-RĀ
Size 2¼" x 3½" 3/16" Thick

PREMIUM NECK TAGS DO THE JOB BETTER COST NO MORE . . .
BIG BOLD 1⅝" HI DEEP ENGRAVED NUMBERS
2 Kinds-Aluminum or Nylon Same size, shape and price
NYLON TAGS—Come in four colors—White, Yellow, Red and Blue . . . State color wanted
ALL TAGS NUMBERED 1 TO 999

Tags - Nylon or Aluminum	ea.	$ .50
1/0 Chain, plated, 40" long	ea.	.50
Key ring fasteners, plated	ea.	.15
One to twenty-four chains, complete	ea.	$1.15
Twenty-five and over chains, complete	ea.	$1.00
Sample - chain, ring & tag		$1.00
EZee on/off Pliers		$1.00

½ price with 25 complete chains
Free— Write for illustrated price list
ALL ORDERS POSTPAID
Check with order please Canada add 10%
WE ARE AS CLOSE AS YOUR MAIL BOX
MAC-RĀ COMPANY
427 State Street P. O. Box 878
Santa Barbara, California

This Gauge Protects The Health Of Your Herd...

ONLY 10" OF GENTLE LOW VACUUM— EASIER ON YOUR COWS

CHORE-BOY LOW-VACUUM MILKING SYSTEMS

HELPS REDUCE THE MAJOR CAUSE OF MASTITIS & TEAT IRRITATION

Send today for FREE Dairy Barn Plan Kit

FARMER FEEDER CO., Inc., Dept. 53, Cambridge City, Indiana

FRED C. WETMORE CO.

Livestock Photographers

4323 W. 143rd St., Cleveland 11, O.

Phone: Winton 1-8095

gallons were drawn from Jersey last year this is nothing like the quantity, 61,532 gallons, imported in 1952 from that Island. Milk drinks and milk shakes are increasing in popularity on Guernsey where they are sold at the Dairy stall in St. Peter Port, and also at the various local Shows during the summer.

There was a surplus of Guernsey milk during 36 weeks of the year as against 48 weeks in 1954, but the weekly surplus was greater than during the flush period of the previous year. Milk surplus to the requirements of the local liquid milk market for the year amounted to 8.06 per cent of total production.

During the period April to July, butter was produced in quantity, which is not remunerative at present prices, but the cream market benefitted and this was available for 35 weeks in the year. A postal cream service was operated and was well patronized, but was badly hit by the English rail strike during the month of June. In addition, some 800 lbs. of Guernsey butter were exported by post to England.

An interesting and novel side line is the sale of Separated Milk to Guernsey tomato growers, who use it to spray their plants as a preventive of the virus disease known as "mosaic." Tried out as an experiment two years ago, it was found successful, and last year's sales for this purpose were no less than 1,445 gallons.

Laboratory tests carried out on milk, cream, can rinses, and plant control samples during 1955 totalled 43,176. These consisted of the routine resazurin test for the keeping quality of raw Guernsey milk, which were satisfactory, and the Methylene Blue Test, in which the 2,531 samples of Guernsey pasteurized milk tested gave 100 per cent satisfaction for keeping quality. In the Gerber fat test, there were 3,648 samples of raw Guernsey milk tested on which the average butterfat content was 4.40 per cent on a. m. milk and 5.25 per cent on p. m. milk. On 3,691 samples of pasteurized Guernsey milk, butterfat content was 4.30 per cent and 5.01 per cent, respectively. In addition to all the above, 2,784 tests were carried out on Guernsey pasteurized milk for purposes of internal check, and 246 tests were made on Guernsey cream.

In the debate in the States, or Parliament, at which it was decided to increase the retail price of milk, it was stated that the range of the costing figures submitted was from 76 cents to 164 cents per gallon. This variation is due to many factors peculiar to Island farms, many of which are widely scattered, thus entailing considerable fetching and carrying of milk and fodder and labor in staking and tending the cattle.

In discussing the incentive prices to farmers, which are to be brought forward later, it was also stated that one extra pint per farm per day would result in over 280 gallons per week being received at the Dairy.

Now - - Available

FROZEN SEMEN SERVICE

TO SIRES OF YOUR BREED

at

New York Artificial Breeders' Cooperative, Inc.

Ithaca, New York

By popular demand, frozen semen from most sires now used in the artificial breeding service of 47,000 members' herds in New York and Western Vermont is available through the new

PLANNED MATING SERVICE

To find out how this new service can fit into your herd breeding plans, write for PLANNED MATING SERVICE booklet, list of available sires of your breed, and sire pedigrees. The facts are free. Use the coupon below today.

Planned Mating Service
New York Artificial Breeders' Cooperative, Inc.
Box 528, Ithaca, New York

Gentlemen:

I am interested in sires available in the _____ breed in NYABC's new PLANNED MATING SERVICE. Please send me (Check boxes) ☐ Planned Mating Service Booklet; ☐ Current list of sires of my breed from which semen is available: ☐ Pedigrees on sires of my breed.

My Name Is_____
(Please Print)

St. or R.F.D._____City_____State_____

My artificial breeding organization is_____

Guernsey Journal

Dairy Production Research Report

THE Journal of Dairy Science, June, 1956, carried a report on Dairy Production Research in the United States Department of Agriculture, by R. E. Hodgson, Chief, Dairy Husbandry Research Branch, Agricultural Research Service, USDA, Beltsville, Maryland. In concluding the article, Mr. Hodgson clearly outlines the research roads ahead.

"During the life of the American Dairy Science Association, an organization in which most of the Department dairy production research workers have enjoyed a membership, these men have contributed significantly to the knowledge now being used by farmers to improve their methods and practices. Much progress has been made, as indicated by the fact that milk production per cow has increased from 2,400 lbs. in 1895 to over 5,500 lbs. in 1955. The quality of the milk produced has been greatly improved. This has been accomplished largely as the result of application of knowledge gained through research, which has made possible better breeding, feeding, and management practices.

"But the job is far from finished. The average milk yield per cow is still too low. In the future faster progress must be made in order for the dairy farmer to hold or improve his relative position in American agriculture. Much more research is needed to enable him to speed up the rate of improvement in the efficiency of milk production.

"Past research endeavor has dealt for the most part with the easy problems. The difficult ones still lie ahead. Because of inadequate techniques and equipment when some of the past research was done, it needs to be done over with better equipment and methods.

"More attention needs to be directed to basic research because it is only through this endeavor that "break through" to the unknown can come that will advance our knowledge resulting from both basic and applied research.

"In the future the dairy farmer's opportunity lies in improving the efficiency of milk production, the efficiency of transforming energy and other nutrients in crops into milk nutrients. He must develop cows that are more adaptable and efficient in this conversion. More efficient cows must come through breeding, and research must show how this can be done.

"Dairy farmers must greatly improve feed supplies and feeding practices to more efficiently furnish cows the necessary materials for the manufacture of milk in large amounts. Emphasis should be placed on better use of pasture and harvested forages, since these are low-cost feeds and are essential crops for good land use. Better criteria are needed to evaluate feeds. It is time to modernize the feed evaluation methods by shifting to net energy values. Research is needed to remove this roadblock in the way to better feeding.

"More complete knowledge of the role of rumen microorganisms in the utilization of feed nutrients by the cow will enable the farmer to take advantage of their aid in improving the efficiency of milk production.

"Finally, we must learn how to greatly improve the management of dairy cattle so that they can be cared for with greater comfort and with a minimum of labor and investment in housing. The final research objective is to produce the needed information to enable the dairy farmer to obtain the greatest output of milk per cow, per unit of feed input, per acre of land farmed, and per unit of labor expended. This is the objective to which the Department dairy production research workers are dedicated."

Visit The Vietens - - Outstanding Guernsey Breeders

BY G. B. SECKER

MISSOURI Guernsey breeders have been very fortunate in having as chairman of their Junior Dairy Committee and as an active member of their State Association, Emery Vieten of Leslie, Missouri. The impetus given junior work in Missouri and the fine example offered by this outstanding dairy family has been a great asset to our state organization.

Mr. and Mrs. Emery Vieten have two attractive daughters, Eunice and Dolores. Eunice is now married and living in Columbia, and Dolores is teaching Vocational Home Economics at Valley Park, a suburb of St. Louis.

During their 10 years in 4-H work the girls sold over $3,000.00 worth of cattle. Several head were sold in Missouri State sales and the money received from cattle sales and prizes paid for their college education.

Eunice, through her Guernsey work, was awarded many honors. The most outstanding were: Member of Junior Herd at National Junior Guernsey Show at Waterloo '49, member of 4-H State Judging Team for Missouri at Waterloo in '50, delegate National 4-H Club Congress at Chicago '52, showed champion 4-H animal at Ozark Fair, Springfield and State Fair at Sedalia, Mo., and also showed first place four-

save money
in your treatment of
MASTITIS
This original bougie treatment for mastitis is effective, easy to use, costs less per treatment. Why use messy ointments when you get the same results and save money by using
MASTICS P & S
Sold through veterinarians for 10 years. If your veterinarian cannot supply you, order direct. Package of 12—$3.25 AIR MAIL, Postpaid.
The Martin Laboratories
P. O. Box 532, West Chester, Pa.

Master Saver Feeder

FOR HAY OR ENSILAGE
Model #15 15 Ft. Long $89.50
FREIGHT PREPAID
• PERMANENT
• ALL-METAL CONSTRUCTION
• CUTS YOUR FEED COST
• FEEDS 24 HEAD
Write for free illustrative folder
CENTRAL STATES SALES CO.
P. O. BOX 10222 DALLAS, TEXAS

Clip Cows Regularly With
Sunbeam
STEWART
CLIPMASTER

NEW, More Powerful Motor ... 25% greater speed
CLIPS Cows, Horses Mules, Dogs, faster, better
Nationally known Dairy and Health Authorities say: Clipping prevents dirt accumulation—the chief source of sediment. Clipped cows are easier to keep clean, produce more desirable milk with low bacteria count, less sediment. Overall clipping helps control lice infestation. For best results use Clipmaster. Preferred for its size, ease of handling, lasting durability. $42.95.
Grooming Head Fits

Your Clipmaster
Grooming Brush attachment does a more thorough job of cleaning dairy cattle, $17.50 (Colorado and West, $17.75).
Sunbeam CORPORATION
Dept. 159 5600 W. Roosevelt Rd., Chicago 50, Ill.

NOW

A MILK REPLACER worthy of the name

BEACON

Here's WHY it's better

1. Contains more than 85% dried skim milk, dried whole whey and dried buttermilk.
2. Goes into solution easily and stays in solution.
3. Contains stabilized highly digestible animal fat plus lecithin as an emulsifier.
4. Contains 12,000 units stabilized Vitamin A, 3000 units Vitamin D per pound, plus six needed trace minerals.
5. Fortified with 20 mg. of Aureomycin (per pound) which helps prevent scours and promotes faster growth.
6. No vegetable protein or high fiber ingredients.

24% protein—10% fat—0.25% fiber (max.)

High Value—Low Cost

One 25 lb. bag feeds the average calf . . . makes 250 lbs. of milk replacer costing $1.90 per cwt. With whole milk at $4.00 cwt. Beacon BE-CO-NURSE cuts in half the milk cost of raising a calf.

Beacon dealers are located from Maine to the Virginias.

THE BEACON MILLING COMPANY, INC.

Cayuga, N.Y.; York, Pa.; Laurel, Del.; Eastport, N.Y.

year-old cow in open class at the State Fair, Sedalia, in 1950.

Some of he outstanding awards won by Dolores include: Member of State 4-H Judging Team Waterloo '50, member of national Junior Guernsey Show Waterloo '51, awarded dairy scholarship of $150 in '52, Missouri State Proficiency Dairy Winner '53, Missouri State Guernsey 4-H Award '54, and Delegate National 4-H Club Congress Chicago '54.

Noel Vieten, son of Mr. and Mrs. Emery Vieten, also was an outstanding 4-H member. In 1954 he was a member of the State 4-H Judging Team and also in 1955.

This outstanding family sent three children through the University and each was sent to Waterloo twice representing Missouri at the National Dairy Show. This is truly a Guernsey family and one Missouri can well be proud of.

Now that the children are grown and busy raising families, Mr. and Mrs. Vieten still keep up their interest in junior work and give encouragement to countless other juniors in Guernsey activities.

Ohio District II Field Day

On August 4, members of District II of the Ohio G. B. A. held their summer field day and picnic at Cedarbrook Farm near Mansfield, Ohio. Upon arrival, the guests inspected the new loose housing system, the milking parlor, and the bunker silos and self-feeding hay storage.

After a delicious lunch, the group congregated at the barn where the president of Cedarbrook Farm, Inc., J. C. Gorman, was introduced by Howard Davis. Mr. Gorman talked about the interesting highlights of his becoming a Guernsey breeder and outlined the Cedarbrook program. He also gave the advantages, as he sees them, of loose housing over the barn stabling arrangement for keeping cows.

Virgil Crunkilton, manager of Cedarbrook, pointed out some of the more well-known cows and explained their breeding program. Bulls in service include Flying Horse Ella's Colonel, Flying Horse Rosemary General, and Western Glow Deputy.

Ed Haaf, President of the Ohio G. B. A., and Mrs. Haaf were introduced as were Monroe Bouton, Ohio G. B. A. director from District II, and Mrs. Bouton.

Between intermittent showers, three classes of cattle were judged. Winners of the three different divisions were: Men, first, Mr. Armstrong, second, F. W. Hawkins, and

Strohmeyer & Carpenter, Inc.
PHOTOGRAPHERS OF ANIMALS
White Plains-Box 788-New York

HOOF TRIMMING
Write
ROGER D. BACON
East Main St. — Sonny-Dale Farm
Brookfield, Mass.
Phone Volunteer 7-6111

WANTED
Position as working manager or herdsman. Lifetime experience with Guernseys. Present estate sold. Will be available November 1.
John Mignot Branch, N. Y.

tied for third, John L. Bower and Monroe Bouton; women, first, Mrs. Monroe Bouton, second, Evagene Dawson, and third, Mrs. Ed Haal, and juniors, first, Mary Ann Dawson, second, Ann Bouton, and third, Robert Wittel.

Lehigh Valley, Pa., Show

By John Schwenk

The 12th annual Cattle Show of the Lehigh Valley Cooperative Farmers was held in conjunction with the Annual Picnic of the Cooperative at Dorney Park, Allentown, Pa., on August 13 and 14. This is the oldest show of artificially sired animals in the country. Guernsey judging was held on the night of August 13, and Dr. Homer Cloninger, Pennsylvania State University, placed the animals.

The following 15 exhibitors showed 35 animals: Meryl V. Bixel, Coopersburg; Leo Buss, Nazareth, Leroy Buss, Nazareth, Windsor Eveland, Newtown, Betty Lou Gehman, Barto, Fay Gehman, Barto, John B. Gehman, Barto, Robert D. Heilman, Norristown, Frank F. Heller and Son, Easton, J. B. Liebman, North Wales, Mahlon S. Swartley, Quakertown, Jack Wolford, North Wales, C. E. and M. K. Zimmerman, Norristown, Joan L. Zimmerman, Norristown, and Suzanne Zimmerman, Norristown.

The first placings were as follows: Junior calf, J. B. Liebman, senior calf, Jack Wolford, junior yearling, Joan L. Zimmerman, senior yearling, Leroy Buss, two-year-old cow in milk, Fay Gehman, cow in milk, C. E. and M. K. Zimmerman, produce of dam, C. E. and M. K. Zimmerman, junior group of three animals, Fay Gehman, and Guernsey grand champion, Jack Wolford with Carol Farms Dolores.

Western Missouri District No. 4 Guernsey Show

By G. B. Secker

The Western Missouri District No. 4 Guernsey Show was held on July 16 at the Horse Show Grounds, Harrisonville, at 6:30 P. M. Well over a hundred people attended the show with nine breeders participating. Glen Kircher, veteran breeder of fine Guernseys from Harrisonville, led his heifer calf out to be selected as junior champion female, and then led his aged cow, Elmkier's Maxim Patty Snowdrop, to be selected senior and grand champion female. A two-year-old bull, owned by Ghere and Cubbin, Butler, was made grand champion.

Tim Main, field representative of The American Guernsey Cattle Club, handled the book, and his charming daughter passed out the ribbons. Judge of the show was George Nixon, Jr., of Springfield. Dick Johnston, Carthage, also attended.

G. B. Secker, field secretary, Missouri G. B. A., set up a Guernsey display and also introduced Mike Stuhlsatz, Peterborough, N. H., representative of Golden Guernsey, Inc.

Ohio District V Field Day and Picnic

The first district wide function to be held by District V of the Ohio G. B. A. was a field day and picnic at the farm of Harold Oelker and Sons, Jack and Jim, Urbana. Approximately 200 Guernsey family members and friends were present for the festivities that included a delicious picnic dinner, cattle judging, and a look at the Oelker's new National record cow, Oelker Farms Pansy.

After dinner, the group placed three classes of cows and answered questions asked by the judge, Steve Mawer, Guernsey Sire Specialist of the Northern Ohio Breeders' Association. Contestants were divided into three groups, and the winners were as follows: Men, first, Clifford

Carol Farms Dolores, grand champion Guernsey female at the Lehigh Valley, Pa., Show, and owner Jack Wolford, North Wales, Pa.

WHY DO SO MANY NORMAL COWS FAIL TO "SETTLE"?
REX Wheat Germ Oil has answered this question for 21 years!
REX OIL will help settle cows or money back!
Write for Folder No. 3 today!
REX WHEAT GERM OIL
MONTICELLO, ILLINOIS

For Healthy Udders
FRANKLIN
MASTITIS TREATMENT
for use in treating those stubborn cases of
MASTITIS
In Treating Mastitis the Best Treatment Is the Cheapest
FRANKLIN
MASTITIS TREATMENT
offers THREE powerful Antibiotics and TWO effective sulfonamides in an EASILY-FLOWING SPREADING base—
PENICILLIN
STREPTOMYCIN
BACITRACIN
SULFATHIAZOLE
SULFAMERAZINE
in combination offer effective results in combatting a wide range of mastitis-causing bacteria. Adequate quantities of each insure good results.
Buy the convenient 6-tube carton. Use according to directions.
Many other valuable supplies for dairymen. Write for free 80-page, fully illustrated catalog.
O. M. FRANKLIN SERUM CO.
Denver Kansas City Wichita Amarillo Ft. Worth Marfa El Paso Alliance Montgomery Salt Lake City Los Angeles Portland Billings Calgary
SOLD BY DRUG STORE DEALERS
FRANKLIN

Since 1949 Every Cow In Our Herd Has Been On AR Test And Classified Or Reclassified Every Year.
Thus all uncertainty, as to individuality, regularity of breeding, and production, is eliminated.
STOCK FOR SALE
ARIZONA FARMS GUERNSEYS
Since 1926
507 Security Building — Tel. AL 3-1153
PHOENIX ARIZONA

BARN SIGNS
$3.95 and up.

DEEP LAKES WANDA
BORN 4 14 43 REG 793055
14635 711 SR4
15561 726 6 YRS 365C
S DEEP LAKES WANDERER
D DEEP LAKES PENALOPE
17971 759 6YRS 365
CALVED 8 31 51 DUE 9 7 52 C

COMPLETE WITH LETTERS
WRITE FOR CATALOG
OR SEE NOV. 15 ISSUE OF JOURNAL
BILL CHILCOAT
LAKEVILLE Connecticut

Jump, and second, Glen Outland; women, first, Mrs. James Fielder, and tied for second, Mrs. Edward Haaf and Mrs. Elizabeth Sommers; juniors, first, Willis Anderson, and second, Bonnie Ayars. Ed Haaf, president of the Ohio G. B. A., was called on for a few remarks, and Emerson Scott, President of the Champaign County G. B. A., introduced the officers of the District and Champaign organizations and also the people who were responsible for the arrangements for the day.

Lancaster County, Pa., Field Day

By William H. Juzi

Well over 100 Lancaster County, Pa., Guernsey farmers and their families enjoyed their annual field day at the farm of Mr. and Mrs. Frank Hershey, Lancaster, on August 21.

The chief activity in the morning was the annual judging contest, which was conducted under the direction of the official judge, A. M. MacKay, fieldman for The American Guernsey Cattle Club. The contestants had a wonderful opportunity to place some outstanding cattle, and the placings were extremely close. Mr. Hershey has just finished a DHIA record for the year of 9447 lbs. of milk and 457.1 lbs. of fat for 37 cows.

In the junior division, Nancy Stoltzfus was first, winning a wrist watch. Tied for second, was Robert Mumma and J. Roy Brenneman. In the ladies' division, Mrs. Pauline Stoltzfus, mother of Nancy, was first, with Mrs. Jacob Kreider coming in second. In the men's division, with the highest score overall, was Jacob Kreider, followed by Hervey Ferguson.

Following lunch, the association conducted a business meeting, under the direction of President Raymond Witmer. The speaker of the afternoon was Al Stag, Feed Nutritionist from Westminster, Maryland.

After the program was over, the folk had an opportunity to study the farm operation which includes an irrigation system, pen stabling, and a milking parlor with a pipeline milker and bulk tank.

The Lancaster County Association is to be commended for having a very interesting program each year, and for the good turnout to this annual event.

Uwharrie Farm Dispersal

Orangeburg, S. C., August 21.
54 Head—$11,035—Av. $204.35
Top: Uwharrie Foremost Affection ($700)
Born: Dec. 9, 1948.
S.: Foremost Hermes
D.: Horse Shoe Conrad's Affinity
Purchaser: Edisto Farms, Denmark, S. C.

Applicants for Membership

The following Guernsey breeders have applied for membership in The American Guernsey Cattle Club:

Ecuador: Jaime Nebot V., Guayaquil, recommended by Dr. George T. Pack.

Missouri: Don D. Johnston, Jasper, recommended by Harry A. Herman.

Pennsylvania: Mary J. Groover, D. G. Strickler, Sr., D. G. Strickler, Jr., and R. M., J. D. and Dick M. Strickler, Lewisburg, recommended by Kermit L. Witmer.

Subscribe to the Journal !

Specialized Service For Farm Owners
Surveys — Consultation — Management — Bookkeeping — Livestock Sales
A FARM SURVEY INCLUDES: An analysis of your operations, recommendations for improvements, livestock and crop plans, plus a financial budget to indicate economic possibilities of your farm.
Full information upon request. Ask for folder.
Burlingame, Field, Pierce & Browne, Inc.
45 West 45th Street, New York 36, N. Y.
Telephone — Judson 2-1948

FOUR HEAD CONSIGNED —
Wayne County Fall Sale — October 25
Fairgrounds, Palmyra, N. Y.
2 Daughters of Fra-Mar Pharaoh, fresh at sale time.
1 Daughter of Douglaston Baron Kenyon, a 3-year-old, fresh with 2nd calf.
1 Daughter of Circleview Regal — a 3-year-old.
These consignments are all by bulls of the New York A. B. C.
CIRCLE VIEW FARM
FLOYD SOMES Memphis, New York

Fall Color!
Fall color up here in New England is really something. You have to see it to believe it. When you do come here step in and see where the Journal and that Outstanding Guernsey Stationery is printed.
Transcript Printing Company
Printers of the Journal
Peterborough, N. H.

MISSOURI BREEDERS' FALL SALE

Monday, October 15 — 12:30 Noon, C. S. T.

Arena, Ozark Empire Fairgrounds — Springfield, Missouri

---

55 HEAD—Carefully selected from leading herds in Missouri. The kind for FOUNDATION, good Type, popular Bloodlines, and MILK this fall and winter.

45 COWS AND BRED HEIFERS—Fresh or close springers. The kind for fall and winter milk. Leading bloodlines, good type, many cows with 10,000 pounds and over.

5 OPEN HEIFERS—Selected for Junior Dairy Projects. High producing ancestry, nice type, the kind to build on.

3 BULLS—By outstanding sires and out of 700 lb. plus dams.

All cattle T. B. and Bang's free. Many calfhood vaccinated.

Breeders Banquet Sunday Night, October 14, at Springfield—place to be announced

WRITE FOR CATALOG:

MISSOURI GUERNSEY BREEDERS' ASSOCIATION

409 Exchange National Bank Bldg., Columbia, Missouri

PLEASANT VIEW COMPLETE DISPERSAL

J. HOWARD PRATT, Owner, Albion, N. Y.

SATURDAY, OCTOBER 20, 1956 — 1:00 P. M.

SALE AT THE FARM on Route 104, 4 miles west of Gaines, New York; 7 miles northwest of Albion, New York; 25 miles northwest of Batavia, New York.

T. B. Accredited — 30 Day Blood Test — Bang's Certified — Calfhood Vaccinated

30 — Registered Guernseys — 30

15 Cows in Milk, 2 Fall Bred Heifers, 12 Yearlings and Calves — 1 Herd Sire and 1 Bull Calf

One of New York's oldest-established herds of Registered Guernseys selling in this dispersal. The herd was established in 1915 and has been breeding Guernseys for over 40 continuous years. Over the past 24 years, the herd has been building on proved Green Meadow bloodlines.

4 Granddaughters Selling By Her Son, Monterey Victor

MONTEREY VIOLET (VG '48)
11933—665—Jr3—305C—3x, former Class Leader. 16001—*965—Jr4—365—3x, Class Leader 8th for fat. 16216—923—5yrs—365C—3x. 13180—721—7yrs—365C—3x. 11652—643—9yrs—305C—3x. 2 AR daughters.

2 Daughters Of Her Full Brother Selling

McDONALD FARMS COQUETTE (E '47 '50 — VG '48)
13928—708—G. Full sister to Rosemount Rex. 30 AR daughters, 1 over 800, 8 over 700, 12 over 600, 16 over 500 lbs. fat; 19 classified, 3 E, 9 VG, 4 D.

Former Herd Sires that have contributed to our herd:

GREEN MEADOW CONSUL — CORONATION POTENTATE — CORONATION PIONEER
WYEBROOK PRINCETTA'S RAMBLER — OPEN HEARTH URANIA'S CHIEF

2 Bred Heifers Consigned by Alvin Hilfeker.

DON'T MISS THIS OUTSTANDING DISPERSAL.

HARRIS WILCOX, Sale Manager and Auctioneer — **BERGEN, N. Y.**

NEW ENGLAND

SPRINGFIELD — OCTOBER 24

36th GUERNSEY SALE

Wednesday, October 24, 1956, at 12:30 P. M.

Eastern States Exposition Grounds, Springfield, Mass.

LOTS OF BIG COWS THAT LOVE TO GIVE QUANTITIES OF MILK . . . YES, 60-LB. COWS AND ONE WE FOUND OUT IN THE "WOODS" WILL BE MILKING 60 AT SALE TIME . . . HER DAM IS A 60-LB. COW AND THE NEXT DAM MILKED 60-LBS. . . . that's what we call "60-lb. inheritance." All fresh or close-up cows and bred heifers . . .50 of 'em from MAINE, NEW HAMPSHIRE, VERMONT, CONNECTICUT, MASSACHUSETTS.

Featuring "WOODS COWS" FROM AWAY OUT IN THE STICKS where we traveled to far corners to farmers who would let us take their best cows and bred heifers due at sale time . . . just like those that buyers had such wonderful luck with last year and asked for more when one cow milked up to 62 lbs. per day, another just over 60 lbs., and two were reported over 50 lbs. daily 2x in their new homes. "WOODS COWS" are good because they have to support their owners and they sure respond handsomely to comforts they've never had on the outer farms where it's "catch as catch can" for both man and beast. They've never been forced by too much grain and as Al Smith would say: "They have the guts" . . . the kind from which great herds have been built.

FEATURING BULLS . . . TOP BULLS . . . OUT OF 900-LB. DAMS

One from the ERMINE family —

NYALA KING'S STAR

Born December 26, 1955

His 7 nearest dams average 14468 lbs. milk, 788 lbs. fat.

Sire: **FAIRLAWN ERMINE'S KING**
His first daughters at Fairlawn and Nyala show great promise. A son of Fairlawn Peerless Ermine, VG 3 times, 17855—893—8yrs—365—3x.

His Dam

NYALA SUPREME STARLIGHT
Excellent '53 — VG '49 '51
11921—697—Jr2—365C—3x
16982—934—Sr4—365—3x

Next Dam: **Chilmark Mignonette**
14773—748—A

One from the ARAWANA family —

CHARLESCOTE ACTOR'S ANTHONY

Born April 9, 1956

3 nearest dams average 16035 lbs. milk, 873 lbs. fat, and all classified Excellent. 7 nearest dams average 14525 lbs. milk, 806 lbs. fat.

Sire: **FLYING HORSE ACTOR**
An own son of Catamount Melody, Excellent '48 at 11 years of age.

His Dam

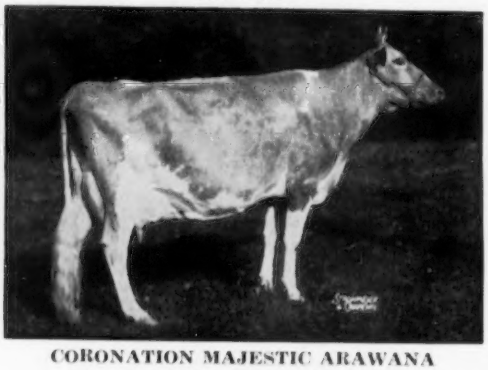

CORONATION MAJESTIC ARAWANA
Excellent '52 — VG '50 '53 '54 '55
15755—832—Jr4—365C—3x
17558—937—5yrs—365C—3x
Sold for $9,000.

Next Dam: **Coronation Aurinia**, E '53 '55
16501—833—5yrs—365—3x

More particulars next issue . . . write us for catalogs

DUNN, HARWOOD & CRABTREE, Sales Managers, Cordaville, Mass.

PINE KNOLL Consigns—

Minnesota State Sale

October 15, Brandtjen Farms, Farmington, Minn.

A Fresh Four-Year-Old Double Granddaughter of Boulder Bridge Emulator

PINE KNOLL LINDA LOU

Born February 25, 1952

6381—358—2yrs—DHIA 330 days

9347—439—2yrs—DHIA 352 days

Sire: **VALLEYLAND DISTINCTION.** He by Boulder Bridge Emulator, AR, out of Valleyland Paulette, 13891—613—6yrs—305C—2x. 13825—619—7yrs—305C—3x, 16860—772—8yrs—365C—2x. VG '50 '51 — Excellent '55. First prize 3-year-old, Wisconsin, 1950. She is by a full brother to Lucero ($8,000). Emulator is by Valleywood Valiant Hero, AR, out of an AR daughter of Douglaston Duchess Maria, 16012—830—A.

Dam: **PINE KNOLL LINDA GLEAM**
Classified Desirable '53, a daughter of Boulder Bridge Emulator.

Here is one we think you'll like.

Pine Knoll Farm

HOMER GOSS & SON
Owners

GOLDEN GUERNSEY

LEWISTON, MINN.

DUNN'S TOUR

. . . 1910 — 1956 . . .

"The Short-cut to Good Guernseys"

TIME TO START THINKING . . .

More than 95% of all Guernseys at auction in New England and New York this year of 1956 have been bought by successful farmer-dairymen. The rich man has mostly run for cover and the marginal farmers (those whom rigid supports have kept barely alive to the detriment of real farmers) are being pushed out . . . a situation that has never failed in past live stock depressions to indicate the time to buy. Nobody feigns poverty more realistically than a millionaire with the stock market a half point against him or his favorite breed of cattle in a long slump. Hence it may be that, governed by the stockmen who are now buying, Guernseys may never again be dubbed a rich man's breed. In her new life to come she will take her place high among the more intelligent and progressive farmer-dairymen distributors . . . IT'S ALMOST TIME TO BUY AND DUNN'S TOUR ALREADY HAS A QUANTITY OF BIG PRODUCERS READY FOR YOUR INSPECTION . . . WHOLE HERDS TOO.

AUCTION NEWS

OCT. 24 — 36th NEW ENGLAND GUERNSEY SALE, Eastern States Exposition Grounds, Springfield, Mass. New England's finest Guernseys.

NOV. 12 — 2nd CRAGSCUT SALE, Hillcrest Dairy Farm, Auburn, Mass . . . again, fresh cows and bred heifers.

PHONE FOR OUR SERVICE, YOU'LL LIKE IT

DUNN, HARWOOD & CRABTREE

Schoharie, N. Y. Tel: 65 — **Cordaville, Mass. Tel: Marlboro 714** — **Holliston, Mass. Tel: 661**

CORDAVILLE, MASSACHUSETTS

3 TOP FEMALES CONSIGNED TO—

OHIO CLASSIC SALE, OCTOBER 15 — GRACELAND FARM, PICKERINGTON, OHIO

I. WILLOW BROOK RUBY MAY

Born April 5, 1954

Maternal sister, Willow Brook Ruby Lee, 13072—583—6yrs—365—2x.

Sire: **FLYING HORSE CLARISE MASTER**
A paternal brother to Flying Horse Melody Master, AR, All-American Aged Bull, 1954.

Her Granddam

FLYING HORSE GENERAL'S CLARISE
19138—891—8r4—365—3x, 20467—979—6yrs—365—3x
23018—1071—7yrs—365—3x

Dam: **TRIUMPH'S RUBY,** 12903—650—13yrs—365—2x.
Still in the herd at 18 years.

II. WILLOW BROOK ALLIE JANE

Born January 10, 1954

Sire: **LANGWATER WILLOW BROOK**
By Langwater Onward, AR, out of Langwater Twinkle, VG '48, 11336—624—GG.

Dam: **WILLOW BROOK ALLIE**

III. WILLOW BROOK LIDA LEE

Born October 20, 1951

Sire: **LANGWATER BENEDICT, AR**
By Langwater Valencian, AR, out of Langwater Bounty, VG '48, 12148—610—B, 14405—696—A.

Dam: **WILLOW BROOK NOBLE MAYME**

VISITORS WELCOME

Calfhood Vaccinated — T. B. Accredited 477784 — State Bang's Free 4150

CLAUDE MIZER
Farm Phone 204L

WILLOW BROOK FARM — Danville, Ohio

The farm is located 1 mile south of Danville, U. S. Rt. 62.

DISPERSAL

LAUXMONT FARMS

At The Farm
Friday,
November 16
Saturday,
November 17
1956

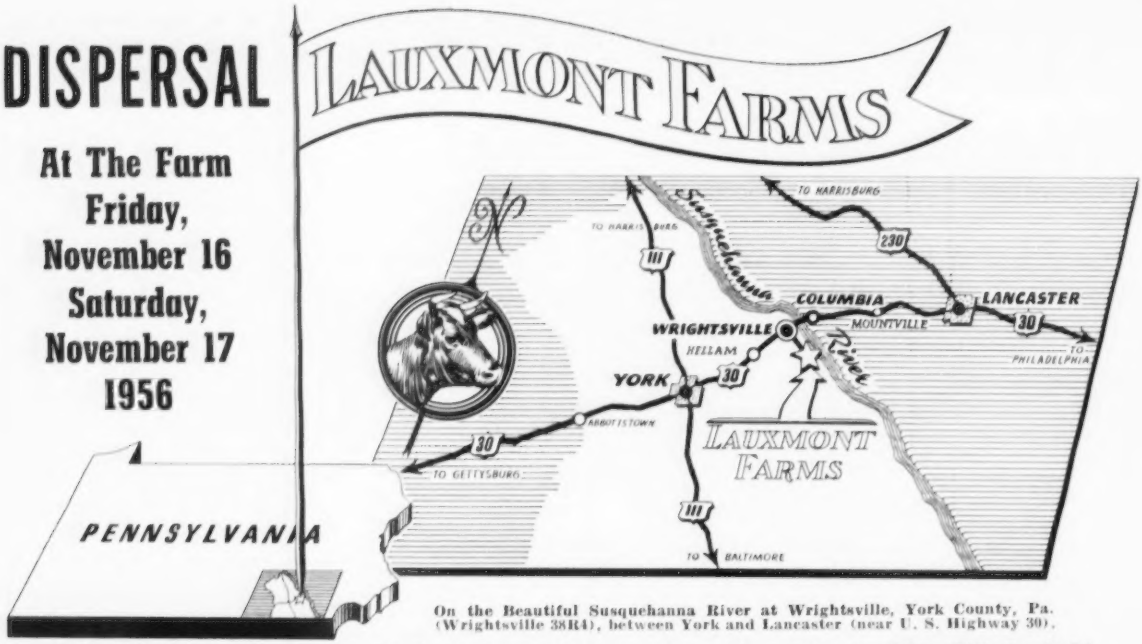

On the Beautiful Susquehanna River at Wrightsville, York County, Pa. (Wrightsville 38R4), between York and Lancaster (near U. S. Highway 30).

236 HEAD ... All Saleable Animals Except Those Born After July 1, 1955 Will Be Sold

His Dam

ARGILLA FAIR PALOTTERIE 3d
15907—823—A—3x—Sold for $14,000.

★
ROYAL
AND
45 DAUGHTERS
WILL BE
SOLD
★

IN THE SALE

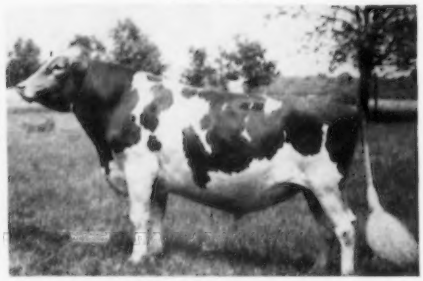

FAIRLAWN ACTOR'S ROYAL
A Proved Son Of Fairlawn Peerless Actor.

SELLING

FIRST PRIZE DAIRY HERD, NATIONAL GUERNSEY SHOW, 1955.
Left to right: Cool Run's Fame's Donna, Wye Heights Mima, Wye Heights Rare, Walnut Grove Mable A.

IN THE SALE

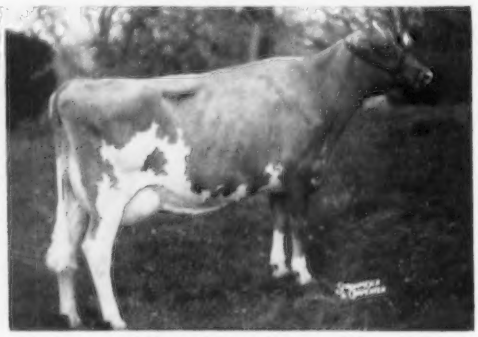

COOL RUN'S FAME'S DONNA
On test, 13236—575—7yrs—217 days. Still on test. Member of 1st prize Dairy Herd, National, 1955 (see opposite). 1st Aged Cow, National, 1955. 2nd Best Uddered Cow, National, 1955.

PREMIER EXHIBITOR AT THE 1956 PENNSYLVANIA SHOW.

FOR CATALOGS WRITE — **THE MERRYMAN COMPANY, SPARKS, MARYLAND**

Louis McL. Merryman, Sparks, Md.
Phone: Cockeysville (Md.) 57

John B. Merryman, Sparks, Md.
Phone: Manor 561-W-3

L. J. Mathews, Sparks, Md.
Phone: Cockeysville 57

George W. (Dutch) Snyder, St. Johns, Pa.
Phone: Drums—Parkview 3-2251

OR

THE PENNSYLVANIA GUERNSEY BREEDERS' ASSOCIATION

P. O. Box 491 — Telephone — CEdar 4-4062 — **Harrisburg, Pa.**

Wm. H. Juzi, Business manager

LAUXMONT FARMS DISPERSAL

At The Farm, Wrightsville, Pennsylvania

FRIDAY, NOVEMBER 16 and SATURDAY, NOVEMBER 17, 1956

236 HEAD — 6 Bulls, 160 Cows, 50 Bred Heifers, 20 Open Heifers

A REALLY TOP DAM—DAUGHTER PAIR

IN THE SALE

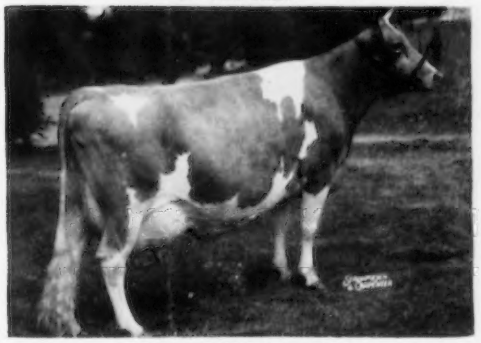

WYE HEIGHTS MIMA
13185—741—5yrs—365C—3x. 3rd 4-Year-Old, Pa. G. B. S., 1953, 2nd Aged Cow, Md., 1955, Pa. G. B. S., 1955, 3rd Produce, Md., 1955. A daughter of Bournedale Challenger, AR.

A daughter and a son are also in the sale. The son, **DOCTOR LAUXMONT**, a two-year-old herd sire at Lauxmont is sired by Bournedale Maxim's Lauxmont.

IN THE SALE

WYE HEIGHTS RARE
10886—606—Jr2—365C—2x. Res. All-American 4-Year-Old, 1955, 3rd 2-Year-Old, Pa. G. B. S., 1953, 2nd 3-Year-Old, Md., Pa., 1954, 1st 4-Year-Old, Sr. and Gr. Ch., Pa., 1955, 1st 4-Year-Old, Md., 1955, 2nd 4-Year-Old, Nat., Int., 1955.

IN THE SALE

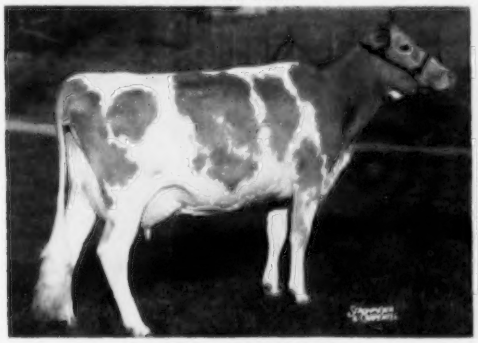

WALNUT GROVE MABLE A
8858—459—Sr2—3x—257 days (pending)
2nd prize 2-Year-Old, Pa. G. B. S., 1955, 3rd prize 2-Year-Old, Nat. and Int., 1955.

FULL BROTHER IN SALE

LAUXMONT MAXIM VELOUR (E 5 times)
Sold for $3,800 in 1952. 13941—621—Sr2—3x. On retest 15761—730—6yrs—305—3x in 256 days. 2nd 3-Year-Old, N. J. 1952. A daughter of Bournedale Maxim's Lauxmont, out of the Jasmine family. Dam of **Woodacres Leader's Velour** ($3,100 in 1955), **Lauxmont Actor's Prevue**, 11486—509—Jr3—365C—3x.

IN THE SALE

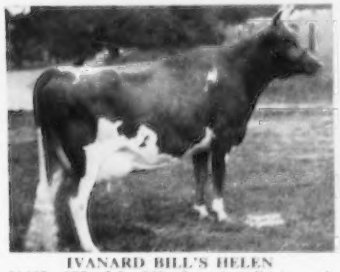

IVANARD BILL'S HELEN
10467—577—Jr3—365—2x (pending). A daughter of McDonald Farms Albill (the Supreme's Janice family), and out of a daughter of Friendship Climax's Autocrat. On test, 9871—541—Jr3—333 days—2x. Her son, **LAUXMONT CAPHIR**, born June 30, 1955, by Maxim of McDonald Farms, will also be in THE SALE.

IN THE SALE

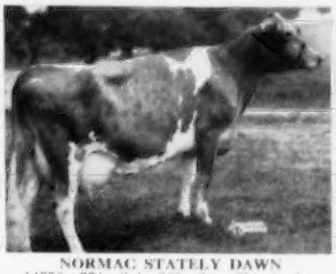

NORMAC STATELY DAWN
14776—774—Sr4—365—3x. She is by a son of Meadow Lodge King's Warrior, out of a daughter of Dictator of Halfred Farms. Dam of 2 daughters in the herd, Lauxmont Maxim Brocatelle, born July 1, 1954, and Lauxmont Actor's Pictorie, born June 6, 1955.

IN THE SALE

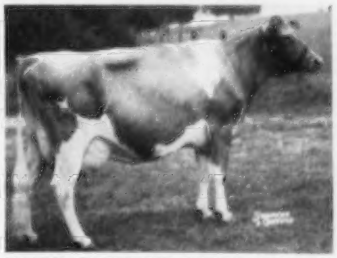

NOBLE FASHION'S SUNBEAM LADY
Born October 21, 1949. 11964—599—Jr4—305C—2x. On retest. She is sired by a son of Western Glow May's Royal, out of a daughter of Western Glow Noble Fashioner. 1 daughter by Fairlawn Actor's Royal is in the herd.

In the first 8 months this year, 40 cows on test have averaged 1263 lbs. milk and over 60 lbs. fat per month.

FOR CATALOGS WRITE — **THE MERRYMAN COMPANY, SPARKS, MARYLAND**
THE PENNSYLVANIA GUERNSEY BREEDERS' ASSOCIATION

P. O. Box 491 **Harrisburg, Pa.**

MAEGEO → OPPORTUNITY ← SALE

T. B. Accredited
Bang's Free N. C. V-1
George S. Coble, Owner

AT THE FARM, LEXINGTON, NORTH CAROLINA
MONDAY, OCTOBER 29

215 HEAD — — Free Choice Of Herd

150 Fresh or Heavy Springing Cows
60 Heifers (Fresh at Sale Time or Springing)
4 Top Bred Young Bulls Ready for Heavy Service — Rich in Butterfat Breeding — All By Curtiss Candy Winner
1 Outstanding 6 Months Old Bull Calf

Dutch and I were allowed our pick of the herd and selected only cows that had just recently freshened or were due to freshen from now until December 1, 1956. We also selected 4 service-age bulls out of high record dams. J.B.M.

VACCINATED — DEHORNED
BACKED BY CONTINUOUS TESTING AND HIGH RECORDS

A REAL OPPORTUNITY

Your Pick Of 215 Head

INCLUDED IN THE SALE WILL BE 20 OUTSTANDING DAUGHTERS BY —

Dunwalke Elector

Born May 31, 1950

He has over 80 daughters in the herd. Many of his daughters now milking as 2-year-olds His first daughter to complete a record, Maegeo Elector's Charm, 12496—580—Jr2—HIR—305—3x.

His Sire

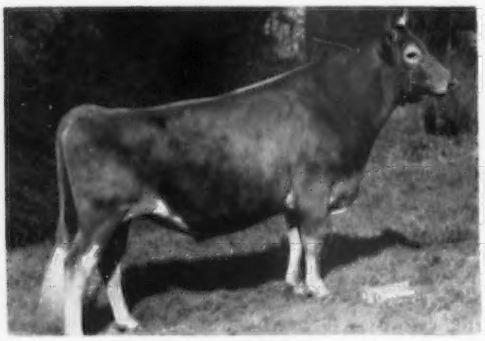

HOMINY HILL REX, AR

2x—305—ME—proof from AR records

37 daus. av.	10740M	532F
37 dams av.	10665M	528F
Increase	+75M	+4F

Sire: **Fairlawn Peerless Dictator, AR**
Dam: **Meadow-Gold Rosabell**
14372—733—Jr4—305C—2x

His Dam

SPRUCE RUN C.H.B. CHERRY, VG '49 '50 '53

11205—507—Jr2—305C—3x
15058—724—Sr3—365C—3x
13181—634—Sr4—305C—2x
20833—991—5yrs—365C—3x
12343—597—7yrs—305C—2x
13554—685—8yrs—305—2x

This Is An OPPORTUNITY To Select Outstanding, High Record Cows At Your Own Price

Sale Managed By — **THE MERRYMAN COMPANY, SPARKS, MARYLAND**

MAEGEO → OPPORTUNITY ← SALE

At the farm . . . Lexington, North Carolina

MONDAY, OCTOBER 29

INCLUDED IN THE SALE WILL BE 20 DAUGHTERS BY —

Maegeo Valorous Butterfat

His Dam

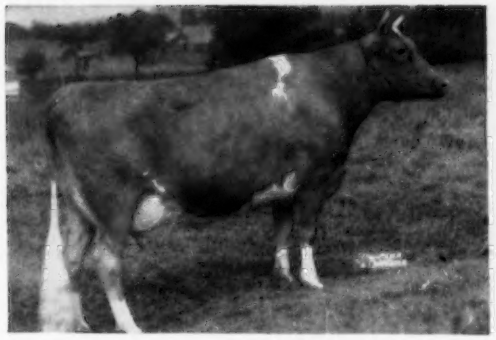

SPRUCE RUN C.H.B. FANNY (VG '53)
12745—698—Jr3—365C—3x
17261—938—5yrs—365—3x
15189—828—7yrs—365C—3x
15328—757—9yrs—365—3x

His Sire's Dam

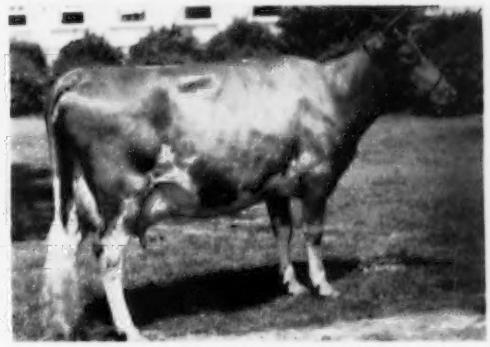

QUAIL ROOST ROYAL DUCHESS
14994—711—Sr4—365C—3x
6 AR daughters, 1 over 700 lbs. fat, 4 over 600 lbs. fat in immature classes. 2 AR sons include Quail Roost King Valorous, **sire of Maegeo Valorous Butterfat.**

The BUTTERFAT bull is doing a good job at Maegeo and this is an **OPPORTUNITY** to add this blood to your herd.

An OPPORTUNITY To Buy Some Winners

INCLUDED IN THE SALE WILL BE 15 DAUGHTERS BY —

Curtiss Candy Winner AR,

A son of Curtiss Candy Levity Heir, out of St. James Duke's Nell, 15694—761—Jr4—365C—3x, she a full sister to St. James Duke's Nellie, 12551—629—5yrs—305C—2x, 12829—626—7yrs—305C—2x.

TYPICAL WINNER DAUGHTERS

	Milk	Fat	Age
Maegeo W. Annielee	14771	751	Jr3—365—3x
Maegeo Winner's Countess	15224	722	Sr3—365C—3x
Maegeo Winner's Feather	15276	752	Jr2—365—3x
Maegeo Winner's Susanne	15640	701	Sr2—365C—3x
Maegeo Winner's Dorothy	10975	603	Jr3—365—3x
Maegeo Winner's Halo	14995	652	Sr4—HIR—292—3x
Maegeo Winner's Cindy	16040	651	Jr2—365C—3x

The WINNER Bull Is Doing A Good Job and Is Siring Lots of MILK and SIZE. Here Is An **OPPORTUNITY** To Add Some WINNERS To Your Herd.

T. B. Accredited No. 508008 — Bang's Free N. C. V-1

MAEGEO FARMS — **Lexington, North Carolina**

GEO. S. COBLE, Owner — E. L. WILKERSON, Herd Manager

9th Mohican District
GUERNSEY BREEDERS' SALE

To be held

SATURDAY, OCTOBER 20, 1956

Sale Starts 1:00 P. M.

At the

FAIRGROUNDS in COBLESKILL, NEW YORK

☆ ☆

In the past years, good cattle have been consigned to Mohican District Guernsey Breeders' Sales. This year will be no exception. Buyers have been pleased with their purchases. They will be again. Guernseys of good Bloodlines and Breeding will be consigned from good Guernsey Breeders

Such as: Greystone Farm, Wandering Brook, Pine Grove, Douglaston Manor, Forge Hill, Circleview, Beaverdam, Herbro Acres, Van Kleech Farm, Hillside Farm, Pond Acre, High Field, Silver Mt., Deep Lake, Rosendahl, Woodstock, Hickory Ridge, Beaulea Guernseys, Dan Heller, Doug Stanton, Wilmer Smith, J. W. Jack, Herb Fox, Walter Johnson, Lawrence Hansen, and some others still coming in. Yes, this will be a Sale that you won't want to miss. It's the 9th Mohican District Guernsey Breeders' Sale on Saturday, October 20, at Cobleskill, New York.

Sale Headquarters will be the Hotel Augustan in Cobleskill (phone Cobleskill 10). Yes!!! Don't forget the Pre-Sale Banquet to be held at Hotel Augustan the evening before the Sale. So whether you are a Guernsey Breeder or a Dairy Farmer who needs additions or replacements, it will pay you to attend this 9th Mohican District Guernsey Breeders' Sale in Cobleskill.

☆ ☆

HENRY E. FOLGER
Sales Manager & Auctioneer
EA 9-4321; Copake, New York

— and —

Mohican District Guernsey Breeders' Association
RANDELL BECKER,
Sale Committee Chairman

P.S.: — Please send Pre-Sale Banquet Reservations in early to Henry E. Folger, Copake, N. Y.

In The 18th Pennsylvania State Sale

Thursday, October 25, 1956 — 12:30 Noon

At the Association's Sales Pavilion, 6 miles east of Lancaster, Pa., on Route 30

WE HAVE AN EXTREMELY NICE SELECTION OF FORTY-FIVE HEAD

From leading Pennsylvania breeders and neighboring friends. Here's a brief prevue on a few of the consignments—a more complete story will appear in the October 15 issue of the Journal—

CONSIGNED BY W. J. BIEVER & SON,
Schuylkill Haven, Pa.

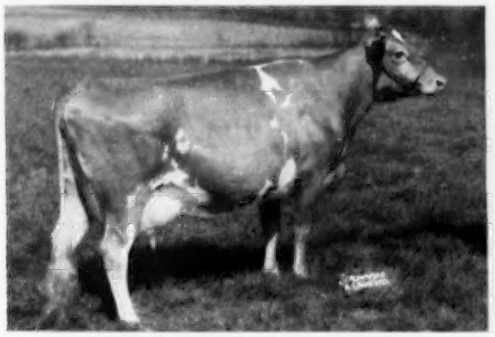

ALPHA PETER PAN'S LINDA
11992—606.4—3yrs—DHIA—305—2x

She a full sister to **ALPHA PETER PAN'S DELLA** (in sale), a Chedco Peter Pan daughter out of Gardenville Princess Merry, 13134—662—6yrs—365C—3x. Due with her first calf in November.

Also an **outstanding young cow** due with her 2nd calf—made as a Sr2-year-old, 8755—407.9—305C—2x.

FROM LAKE LOUISE FARM, Dallas, Pa., **two bred heifers.** We are extremely enthusiastic about the daughter of Lake Louise Buttercup's Slogan, he a son of Imp. Buttercup of La Greve, Excellent at 13½ years, 1st old cow in Pa. Judging School, 1956, at 16 years.

A heifer out of Lake Louise King's Jess (VG), she a daughter of Imp. Jessie of Ivy Gates (VG) that placed 2nd in the Aged Cow class at the Pa. Judging School, 1956, at 17 years of age. This heifer combines two outstanding imported cows top and bottom in her pedigree that will give unique value to this consignment.

FROM COSKERY GUERNSEY FARMS, Center Valley, Pa., **a bred heifer** out of a Valleywood Victor daughter with 12068—515—Sr3—305—2x, classified VG 3 times. He a sire of uniformly good udders!

CONSIGNED BY GRAYCE FARMS,
Dalton, Pa.

GRAYCE FARMS J. VESTAL
13843—665—5yrs—3x in 349 days

A McDonald Farms Jethro daughter out of a daughter of McDonald Farms Gallant.

Also a **bred heifer** by Fairlawn F. P. Jethro, dam with 14413—699—Jr4 in 328 days, and a **young bull** by Foremost Quantity Superb, he a full brother to Foremost Quantity's Royal, sold for $11,000. His dam has 14294—693—Jr3—357C—3x.

FROM GOLDEN HARVEST FARM, Bridgewater, Conn., **two bred heifers and a cow,** including a daughter of Nyala Supreme Commander, that placed 4th in the Jr. Yr. Heifer Class among 32 entries at the 1956 Pa. Guernsey Show.

FROM GWYNLLAN FARM, Gwynedd Valley, Pa., **a cow and bred heifer.** The cow an Antietam Vagabond daughter with 12786—515—Sr4—305C—2x (pending). The heifer is due right after the sale, she out of a daughter of Caumsett High Boy, with 11854—589—Jr2.

FROM MRS. CARMEN PHILLIPS, Ottsville, Pa., **two daughters of** Sir Designer of Tohickon Creek, he sire of Tohickon Creek Hattie, Class Leader 4th place in fat, and one of the ten U. S. cows with highest AR points in 1955.

FROM EDEN HILL FARM, Newark, Del., **a bred heifer** out of a Marlboro Leader's Clarabelle, 12916—702—Sr4—305C—2x, former Class Leader, 14513—730—6yrs—305C—2x, 5 consecutive records average 12527—641, all 305C—2x. The heifer is sired by Marlboro Prediction's Bobolink.

WATCH THE OCTOBER 15 JOURNAL FOR MORE DETAILED INFORMATION ON ADDITIONAL CONSIGNMENTS!

SALE SPONSORED BY: FOR CATALOGS WRITE:

THE PENNSYLVANIA GUERNSEY BREEDERS' ASSOCIATION

WM. H. JUZI, Business Manager
P. O. Box 491 Phone CEdar 4-4062 **Harrisburg, Pa.**

WESTERN GLOW FARMS, INC.

HOME OF WORLD'S RECORDS AND CLASS LEADERS

RT. 1, BOX 112 ✦ BOW, WASH.

T.B. AND BANG'S FREE

FRIEDRICHS BROS., OWNERS

Our Butterfat Breeding Program has **made Guernsey History** in many of the top ranking sales in the Nation, as well as in the field of **National records** and **Class Leaders.**

That **great transmitting** sire, Hilltop Butterfat Count, sired "7" **Excellent** daughters, and "11" **daughters** that have Excellent daughters or granddaughters. The top descendant of each average **14896—743—2x.**

We are consigning to the following sale, **out of** the best of our Great Reproducing Cow Families, as follows:

BUTTERFAT SALE — Mulhocaway Farm — Clinton, N. J. — Oct. 18, 1956

★ Western Glow Butterfat Master ★

His pedigree is fortified with 4 "E" Count daughters combining the great Maryann and Duchess families.

Seven out of his eight nearest dams classified "E"

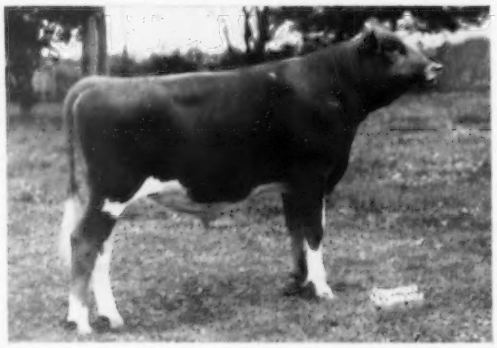

Born July 28, 1955

BUTTERFAT MASTER is very popular here in the Northwest, and over 50 head are in calf to him in 11 different herds.

Sire:
Western Glow Butterfat Traxler
Now in service at Green Meads.

Dam:
Western Glow F. Marylou (E)
National record in milk. Topped 1955 Franchester Sale at $5,000 to Worthington & Son.

★ Western Glow Lovely Duchess ★

Born January 20, 1955. Bred June 26, 1956, to Western Glow Butterfat Master.

LOVELY DUCHESS is out of Western Glow Dutiful, and sired by Mulhocaway Butterfat Adonis. She **speaks** for herself as an **individual,** and **rightfully so,** as her dam, Western Glow Dutiful; her dam's maternal sister, Western Glow Merry Duchess, and her maternal granddam, Western Glow Butterfat Duchess, are all Excellent and all have produced Excellents. Her Excellent, Class Leading maternal sister, Western Glow Royal Duty, topped the 1951 Franchester Sale at $14,200. Another maternal sister, Western Glow Fame's Della, is a Class Leader with 14026 lbs. milk as a Jr2—365—2x. Della's daughter, Western Glow Della Lou, milked up to 60 lbs. as a 2-year-old on 2x.

Dam

Western Glow Dutiful (E)

Dam's Maternal Sister

Western Glow Merry Duchess (E)
Now at Green Meads.

Maternal Granddam

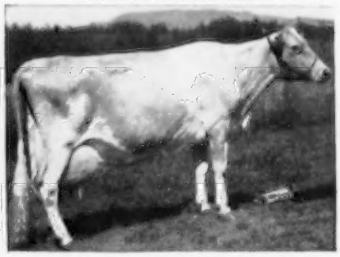

Western Glow Butterfat Duchess (E)

Presenting our two Consignments to

The OHIO CLASSIC SALE — Pickerington, Ohio — Oct. 15, 1956

★ Western Glow Nifty Marymost — Born April 22, 1956 ★

He is one of the **very best** young bulls ever to leave Western Glow. He is sired by that **great proven** sire, Western Glow Marymost, and is out of one of our **best** brood cows, Delphi Dell Nifty Paula.

Sire: **Western Glow Marymost**

Picture taken at 11 years of age.

5 Class Leading Daughters
35 AR daughters
Western Glow Merry Maid, VG
*14910—*790—Sr2—365C—2x
Western Glow Merry Duchess, E
15313—743—Sr4—365—2x
Western Glow Merry Lee, VG
11256—*642—Sr2—305C—2x

Dam: **Delphi Dell Nifty Paula**

Picture taken at 13½ years of age.

13795—739—9yrs—365—2x
Classified Excellent at 11 years of age.
7 AR daughters
Delphi Dell Pauline
12658—594—5yrs—HIR—365—2x
9274—443—176—2x—DHIA
Delphi Dell Prudence
11211—663—5yrs—HIR—365—2x
Delphi Dell Paulette
9838—541—5yrs—305C—2x

★ Western Glow F. Merry May — Born May 1, 1954 ★

Merry May is a beautiful individual, and is out of the best of the Maryann family.

Her Dam
← **Western Glow Merry Lee**, VG
11256—*642—Sr2—305C—2x, Class Leader

F. Merry May's sire
Coldspring's B. R. Forcaster
5 Class Leading Daughters
3 Excellent Daughters

GOING TO **The INTERNATIONAL SALE —Chicago, Ill. — Oct. 10, 1956**

★ Western Glow F. LaRue — Born Nov. 11, 1952 — VG ★

10550—513—Sr2—365—2x

Will be fresh at sale time and shown at the International Show.

Sire of **F. LaRue** and **F. Merry May**

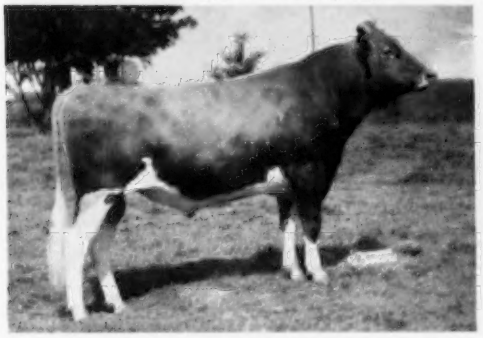

Coldspring's B. R. Forcaster
Sire of 5 Class Leading Daughters
Sire of 3 Excellent Daughters
1st Jr. Get, W. Wash., P.I.E., 1954.
1st Sr. Get, Evergreen Classic,
P.I.E., W. Wash., 1955.

Dam of **F. LaRue**

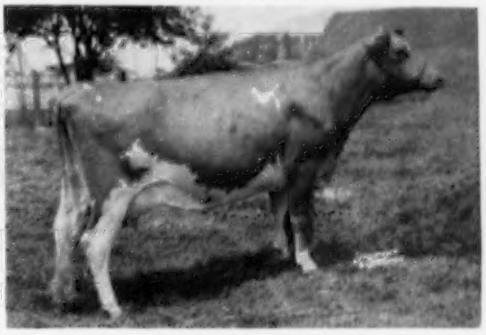

Western Glow Lark O'War (VG)
10215—550—Jr2—305C—2x
11997—644—Jr3—305C—2x
12496—655—Jr4—305C—2x
12547—645—5yrs—305C—2x
12153—612—6yrs—305C—2x

WESTERN GLOW FARMS, INC. **BOW, WASHINGTON**

FRIEDRICHS BROS. T. B. Free — Bang's Free

Kitchener Farm

SELLING

OKLAHOMA STATE SALE

Thursday, October 25, 1956, Oklahoma City, Okla.

A Show Heifer By Loyal And Two Pilot Daughters

KITCHENER L. DEACONESS

Born January 9, 1955

A show heifer out of a strong female line. Pasture-bred in May to Kitchener P. Astor, a son of Pilot out of Kitchener Fearless Adele, 14395—721—5yrsC—3x.

A Loyal Daughter — Half-Sister To Deaconess

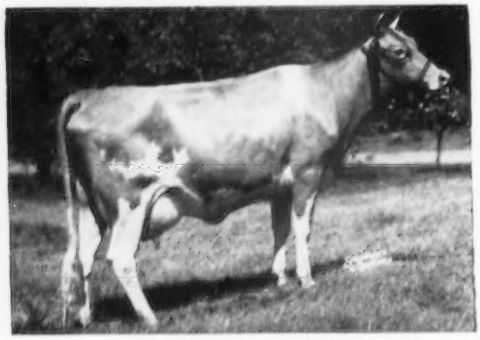

KITCHENER L. CAMEO
13602—632—Jr2—365C—3x
On retest, 5287—205—Jr4—92 days—3x

Sire: **GAYHEAD'S H. I. LOYAL**
17 AR daughters.
The Loyal daughters in our herd are doing exceptionally well.

Dam: **KITCHENER FASHION'S DALIAH**
14005—671—Sr3—3x
A Fashion Plate daughter.

Typical Loyal Daughters — Half-Sisters To Deaconess

KITCHENER L. ARABIS
12462—711—Jr2—365C—3x
13208—734—Jr3—365—3x

STRONGHOLD LOYAL LUCKY ANN
15438—733—Sr3—365—3x

STRONGHOLD LOYAL DIANTHA
11312—592—Sr2—365—3x

Two Daughters of McDonald Farms Leader's Pilot —

KITCHENER P. MINT

Born August 17, 1954

Due December 6, 1956 to Great Elm L. A. Acme, a son of Archie, out of Great Elm Phil's Ella, 12760—611—Jr2C—3x.

Dam: **KITCHENER L. MEADOWSWEET**
Maternal sister to Kitchener B. Mamie, 10910—677—Sr2—365—3x. A daughter of Kitchener Fashion's Matilda, 10187—615—Jr2—365C—3x.

KITCHENER P. ISABELLE

Born July 10, 1954

Due December 4, 1956 to Gayhead's H. I. Loyal, a son of Gayhead's His Idol, out of In-love, below.

Dam: **KITCHENER FEARLESS IOLA**
10685—624—Jr2—365—3x. 1st Sr. Yrlg. (Not in milk, and Junior Champion, E.S.E., 1949. A daughter of McDonald Farms Fearless, out of Kitchener Ida, 14023—704—Sr4—365—3x.

Granddam of MINT and ISABELLE

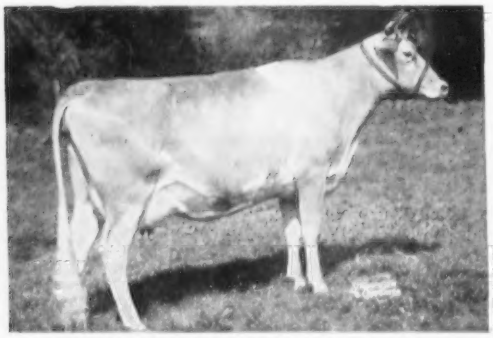

McDONALD FARMS KING'S LENORA
Very Good '52
12122—640—Jr2—365C—3x, 13238—708—5yrs—365—3x

ISABELLE'S Service Sire's Dam and Paternal Granddam to DEACONESS

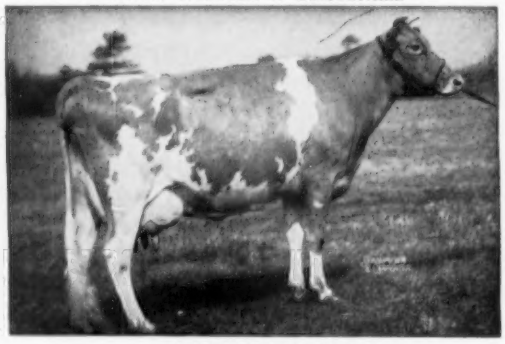

GAYHEAD'S IN-LOVE
12153—659—Jr2—365C—3x, 15810—864—Sr4—365—3x
4 AR sons, 2 AR daughters

These three are from the heart of our breeding program.

LEADER'S PILOT is also the sire of 3 AR daughters, including **SUGAR BOTTOM PILOT'S PENNY,** 10669—585—Sr3—305—2x, and **SUGAR BOTTOM PILOT'S GERALDINE,** 10182—535—Jr2—HIR—365—2x.

T. B. Accredited 243954 — Bang's Free 86

Kitchener Farm

R. B. HAYDEN, Owner — **BILLERICA, MASSACHUSETTS** — A. C. BARNARD, Manager

JOHN B. GRUBB SALE OF ALL COWS AND BRED HEIFERS

WITH 12 HEAD FROM JOHN B. GEHMAN, PINE VALLEY FARMS, BARTO, PA.

AT THE FARM OF JOHN B. GRUBB, BECHTELSVILLE, PA.

WEDNESDAY, OCTOBER 31, 1956 — 1:00 P. M.

Farm located 4 miles North of Boyertown, or 12 miles north of Pottstown, Pa., just off Route 100 and near the village of Eshbach. It is the first farm on the first road South of Eshbach.

61 HEAD

49 from Robin Hill — 31 Cows — 16 Bred Heifers — 2 Open Heifers

Herd Average 1955-1956 — 8235—417.

T. B. Accredited No. 525970 — Bang's Certified 13503. All Vaccinated with Strain 19.

12 from John B. Gehman, Pine Valley Farm, Barto, Pa.

1955 DHIA average 8949—432.

T. B. Accredited 52500 — Bang's Free — Vaccinated with Strain 19.

For a number of years, both herds have used sires from the Lehigh Valley Cooperative Farms Dairy Herd Improvement Center.

DOTTY OF WEST SIDE FARM, E
19282—929—Sr4—365—3x
*25388—*1329—11yrs—365—3x
Represented in sale by 5 daughters of her son, Coldspring's B. R. Designer.

They are represented by 7 daughters of Coldspring's Noble's Master (Coldspring's Romulus Noble—Coldspring's Hardwick's May, 13885—762—E—3x, 17441—841—A—3x).

5 daughters of Coldspring's B. R. Designer (Coldspring's Beauty's Romulus—Dotty of West Side Farm, see above).

4 daughters of Coldspring's Hardwick's Royal (Hardwick's Royal—Coldspring's Clara Louise, 14348—698—Jr4—305C—3x, 17900—908—A).

5 daughters of Tarbell Farms Peerless Maximus (Foremost Peacemaker—Tarbell Farms Royal Mignotte, *21162—868—Sr4—3x).

4 daughters of Coldspring's B. R. Fulfilment (Coldspring's Beauty's Romulus—Coldspring's Noble's Fanita, 13652—755—Jr2—365C—3x, VG).

3 daughters of Tarbell Romulus Royal (Coldspring's Romulus' Anchor—Tarbell Peerless Lenda, 11602—624—Jr2—365C—2x, 13537—762—Sr3—305—3x).

5 fresh in January; 3 in February; 1 in April; 2 in May; 2 in June; 2 in July, 1956.

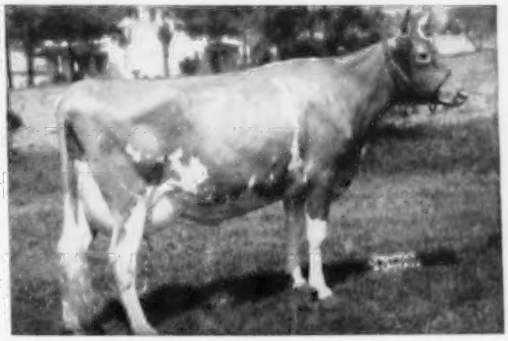

FRITZLYN KING'S JEANETTE
3 times Excellent. *22436—1050—5yrs—365C—3x. She is dam of Woodacres Royal Leader, he service sire to 9 animals in the sale.

1 due in August; 8 in September; 5 in October; 9 in November; 9 in December, 1956; 7 in January; 7 in February; 2 in March; 3 in April; 2 in May and 1 in June, 1957.

16 bred to Hominy Hill Music Prince (Hominy Hill Coronation Prince—Hominy Hill Harp, 11725—631—Jr2—365C—3x, 15642—854—Jr4—365C—3x).

9 bred to Woodacres Royal Leader (Fairlawn Actor's Leader—Fritzlyn King's Jeanette, E, 13750—610—Jr2—365—3x, 19384—857—Jr4—365—3x, *22436—1050—5yrs—365C—3x, 20654—971—7yrs—365—3x, 20826—993—8yrs—365—3x).

5 bred to Sterling Count Thornton (Count Sterling—Antietam Thornton's Jewel, 8 records av. 10049—469).

4 bred to Morfoot Patsy's Butterfinger.

3 bred to Hominy Hill King's Courageous (Riegeldale Coronation King—Coronation Frieda, 11162—550—GG).

1 bred to Coldspring's B. R. Designer (see above).

1 bred to Tarbell Romulus Royal (see above).

2 bred to Coldspring's B. R. Designer (see above).

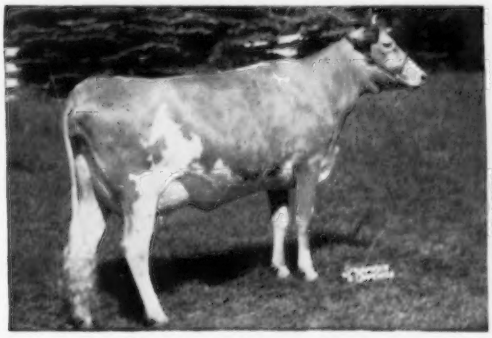

COLDSPRING'S NOBLE'S FANITA, VG
13652—755—Jr2—365C—3x
Dam of Coldspring's B. R. Fulfilment, by Coldspring's Beauty's Romulus. **4 granddaughters of Fanita by her son, Fulfilment, are in the sale.**

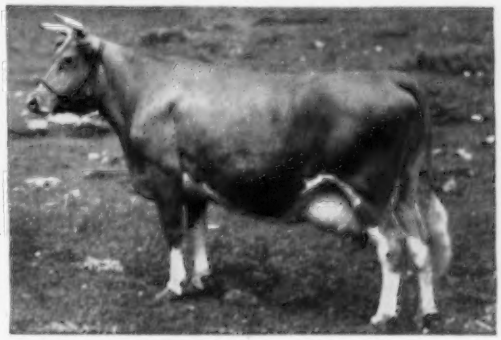

COLDSPRING'S CLARA LOUISE
14348—698—Jr4—305C—3x, 17900—908—A—3x
Dam of Coldspring's Hardwick's Royal, by Hardwick's Royal. **4 granddaughters of Clara Louise by her son, Coldspring's Hardwick's Royal, are in the sale.**

FOR CATALOGS WRITE — THE MERRYMAN COMPANY, SPARKS, MARYLAND

Louis McL. Merryman — Phone: Cockeysville 57

Leslie J. Mathews
Sparks, Md.
Phone: Cockeysville 57

John B. Merryman
Phone: Manor 561-W-3

George W. Snyder
St. Johns, Pa.
Phone: Drums-Parkview 3-2251

Consigning To THE INTERNATIONAL SALE, OCTOBER 10 — THE ILLINOIS STATE SALE, OCTOBER 22 — AND THE WISCONSIN STATE SALE, OCTOBER 29.

3 TOP BRED HEIFERS

THEIR SERVICE SIRE

McDONALD FARMS RIVAL VIKING
Res. All-American Bull Calf, 1955. 1st Sr. Yr. & Jr. & Res. Ch., N.I.P.S. 1st Sr. Yr. & Gr. Ch., Lincoln, Ill. 1st & Jr. Ch., Illinois State Fair. 1st & Jr. Ch., Crown Point, Ind. 1st & Gr. Ch. over all dairy breeds, Mazon, Ill., 1st. Jr. & Gr. Ch., Sandwich, Ill., 1956. Undefeated as a Sr. Yr. wherever shown this year.
S: **McDonald Farms Pre Rival**
D: **McDonald Farms Idalia**, VG '47. 13063—723—5yrs—365C—3x

BREEDING STOCK FOR SALE, by dams with good 2x machine milked records, in stanchions, with ordinary farm care.

These animals all by **LYRENE FAVORITE'S WONDER,** 1st prize 2-Year-Old Bull, 1956, at Illinois State Fair, 1st 2-Year-Old, Sr. & Gr. Ch., N.I.P.S., 1st 2-Year-Old Bull at Lincoln, Ill. Mazon, Ill., Crown Point, Ind.

WE ALSO OFFER SEVERAL FEMALES BY **CURTISS CANDY DUKE CURTISS,** sire of our Jr. Get of Sire this year and our Jr. & Sr. Yearling Heifers, 1st 2-Year-Old, Sr. & Gr. Ch., N.I.P.S., 1955. Nominated for All-American 2-Year-Old Bull, 1955.

DON'T MISS THESE BRED HEIFERS AT THE SALES

JOHN PLAIN FARM, INC.

H. Lachman and W. H. Richter, Owners
Cary, Illinois

John Barchard, Farm Manager

Address correspondence to
Dean Spesard, Herd Manager
Phone Algonquin, Ill., OL-8-7216

SKAGIT COUNTY — Washington

Our Senior Sire—HONOR—Is Bred To Be Good

HIS DAM, A NATIONAL CLASS LEADER, AND EXCELLENT

★ ★ WESTERN GLOW HIS HONOR ★ ★

HIMSELF

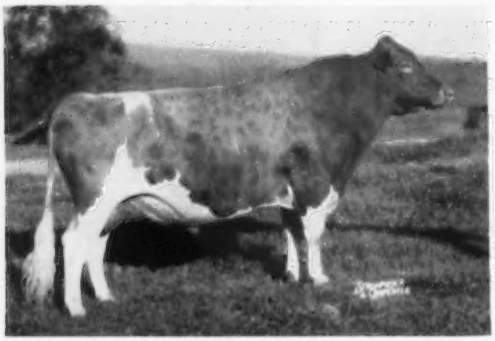

Born May 8, 1952
His daughters that have freshened are milking over 40 lbs. per day—2x as Jr2-year-olds and have VENUS udders.
Sire: **WOODACRES HONORABLE CZAR, AR.** By Langwater His Honor, out of Argilla Isabel, 13356—645—Jr2—365—3x.

His Dam

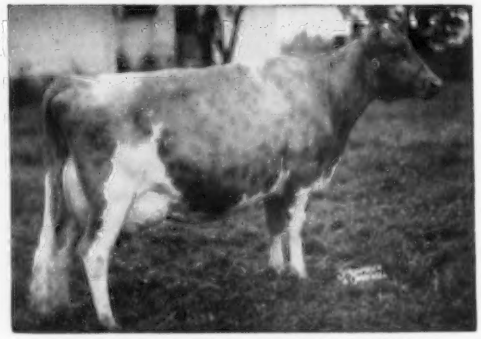

BUTTERTON MASTER'S VENUS, E '52 '53 '54 '55
10350—471—Jr2—305C—2x
11795—608—Jr3—305C—2x
*17494—*869—Jr4—365C—2x
National Class Leader fat, 2nd milk.
Sold for $11,000, 1954 to Windy Hill Farms.

HONOR is being bred to a herd that classified all above the line, 1955, with 2 Excellent, 19 Very Good, 7 Desirable.
One of our Excellents, WESTERN GLOW MARTHA MAY, sold in McDonald Sale, 1956, for $3,100 to Deep Lake Farm, Lakeville, Conn.
LET US HELP YOU SELECT A TOP HONOR SON FOR YOUR HERD

JAMES P. OLSON, Owner

T. B. and Bang's Free

RIVER ROAD FARM — Mt. Vernon, Wash.

To The OHIO CLASSIC SALE, October 15, 1956, Graceland Farms, Pickerington, Ohio

A GREAT SIRE PROSPECT AND A YOUNG COW. MERRY PRINCE, The Young Sire, Should Be The Most Powerful Young Bull That We Have Ever Bred, Especially For Udders And Production (In Our 45 Years With Guernseys).

CONSIGNED . . .

LOOKWELL MERRY PRINCE

Born August 16, 1955

His 3 nearest dams are Class Leaders, all classified VG and average 17004 lbs. milk, 918 lbs. fat.

Sire: **WESTERN GLOW C. F. MERRYMAN**

Lady's Sire and Prince's Half-Brother

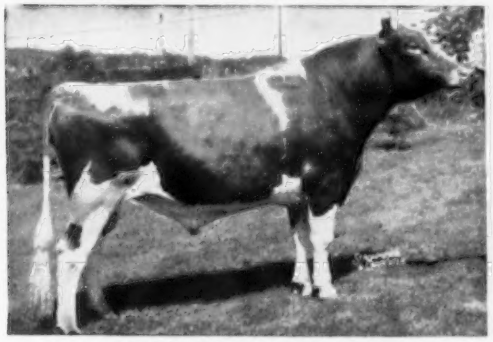

LOOKWELL T. SPOTLIGHT

His 3 nearest dams average 18389 lbs. milk, 960 lbs. fat.

Sire: **Langwater Timothy, AR**

His Sire's Dam

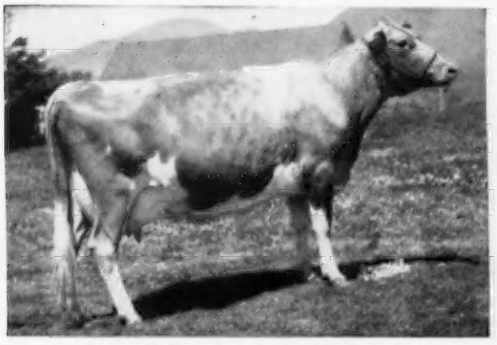

WESTERN GLOW MERRY LEE

11256—*642—Sr2—305C—2x
12223—630—5yrs—305C—2x
Very Good '51 '52 '55
* Class Leader 9th place

MERRY PRINCE'S sire is a ¾ brother to the top cow at the Franchester Sale last fall. He now has 12 or more daughters, 6 or 7 will freshen this fall and winter and be put on test. They are very promising, with especially outstanding udder developments.

The Young Cow CONSIGNED . . .

LOOKWELL S. LADY

Born April 27, 1953

9803—484—Jr2—HIR—365—2x. One of our top SPOTLIGHT daughters. SPOTLIGHT (our Senior Sire), is a maternal brother to MERRY PRINCE.

His Dam — At 3 Years Of Age

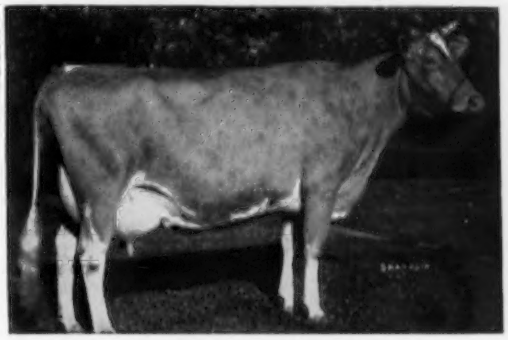

ST. ALBANS ACTOR'S C. HALE SPOT (VG '50 '51)

19970—1006—7yrs—365C—3x
5 records average 15654 lbs. milk, 758 lbs. fat.

His Maternal Granddam

ST. ALBANS COUNT'S HALE SPOT

16905—966—AA—1360
19786—1106—7yrs—365—1409
3 AR daughters

"Spot's" first son sold to Tri-State Artificial Breeders for $5,750. Her second son is at Argos, Indiana, and shows a very good plus proof. Her next son, Lookwell T. Spotlight, our Senior Sire, has a proof of:

9 daus.	12 rec.	10563 M	524 F
9 dams	26 rec.	9960 M	485 F
Difference		+603 M	+39 F

Our herd is State and Federal Accredited T. B. and Bang's

LOOKWELL FARMS Elkhart, Indiana

MERVIN EBY & SON, Owners

HOMINY HILL Farms · GUERNSEY CATTLE

HENRY D. MERCER
Owner

HARVEY C. DREIBELBIS
Manager

Telephone:
FREEHOLD 8-2072 (Day)
FREEHOLD 8-0295 (Night)
PETER KEARNS, Herdsman

"Fully Accredited"

Colts Neck, N.J.

The **HOMINY HILL HERD** — established in 1941 — presently numbers **170** head. **GREEN MEADOW—CORONATION** bloodlines predominating.

MILKING HERD — presently numbers **81** including **20** two-year-olds on test. The remaining **61** heads' highest records average **14,432** lbs. Milk and **769** lbs. Fat, of which **41** records are immature, **29** are 2-year-olds, **15** are Class Leader Records.

The past year we completed **26** Records on **2X** that averaged **12723** lbs. Milk and **659** lbs. Fat, of which **13** were **305** day Records that averaged **11486** lbs. Milk and **609** lbs. Fat. The remaining **13** Records on **2X—365** days averaged **13960** lbs. Milk and **708** lbs. Fat.

HERD SIRES — Our present herd sires — all **HOMINY HILL** bred — are all out of **CLASS LEADER** Cows. Three of them are **PROVEN** Sires, **HOMINY HILL CORONATION PRINCE, HOMINY HILL ROSE KING** and **HOMINY HILL CHAMPION.** All Three have materially improved our **TYPE** and **PRODUCTION.** The two-year-old Records of the Daughters of these Sires tested here average **14124** lbs. Milk and **720** lbs. Fat.

NEW JERSEY STATE SALE — In **Five** of the past **Seven** years, the top of the New Jersey State Sale has either been **HOMINY HILL** Bred or sired by a **HOMINY HILL** Bull. In the 1955 New Jersey State Sale, Daughters of **Seven HOMINY HILL** Sires were sold from five different herds, they averaged **$2,193.** This was **$1,338** above the average of the Sale.

We are Consigning this year to the **NEW JERSEY STATE SALE,** at Glenburnie Farm on October 19, an outstanding bred heifer by **HOMINY HILL CHAMPION,** due December 10, 1956, to **HOMINY HILL ROSE KING.**

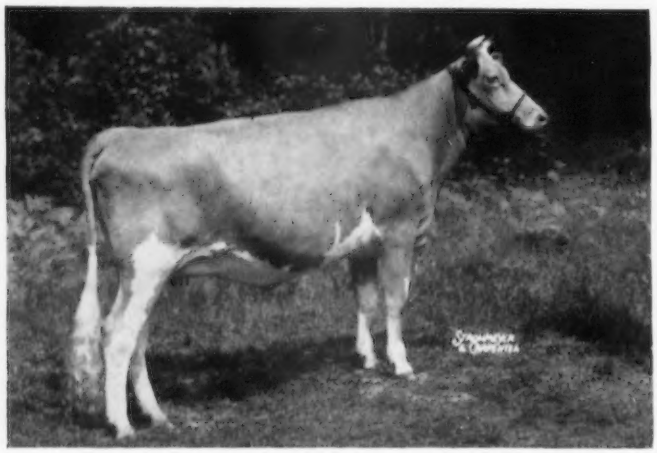

← CONSIGNED
HOMINY HILL CHAMPION FAME
(Vaccinated)

Born: March 10, 1954. Due: December 10, 1956 to Hominy Hill Rose King. Sired by Hominy Hill Champion, AR (Riegeldale Coronation King—Hominy Hill Betty, *18094—*924—Jr2—365C—3x, Former National Record). Dam: Hominy Hill King's Francine, 11931—669—Jr2—365—3x (Coronation King of Pine Manor—Coronation Frances, 14116—620—7yrs—365—3x). A maternal sister to Hominy Hill Champion Fame, Hominy Hill R.K. Fran, sold in the 1954 Green Meadow Sale for $1,550 as a bred Heifer.

This Consignment is out of the **CORONATION FRIEDA** Family. Frieda was the dam of **HOMINY HILL KING'S COURAGEOUS,** who was sold in the 1945 New Jersey State Sale for $2,000 to Wilgorlan Farms where he did an outstanding job.

TYPICAL DAUGHTERS OF HOMINY HILL CHAMPION

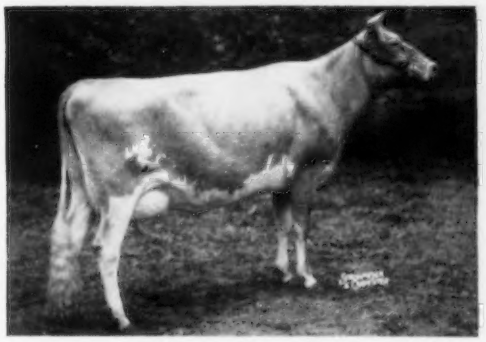

Hominy Hill Champion Dee
16740—748—Jr2—365—3x

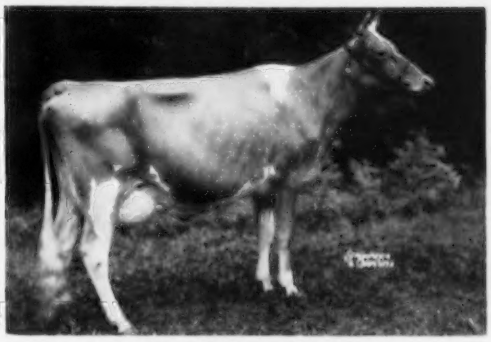

Hominy Hill Champ Windflower
16107—816—Jr2—365C—3x (pending)

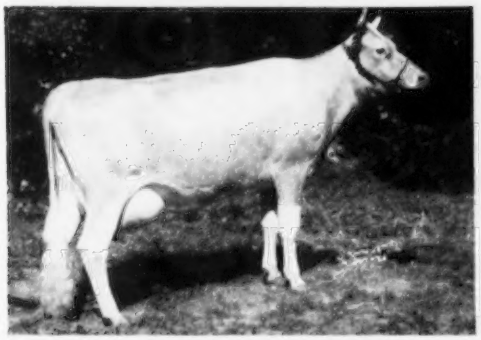

Hominy Hill Charlotte
12760—617—Sr2—365C—3x
15359—727—Sr3—365C—3x
Topped 1955 Pa. State Sale, $1,500.

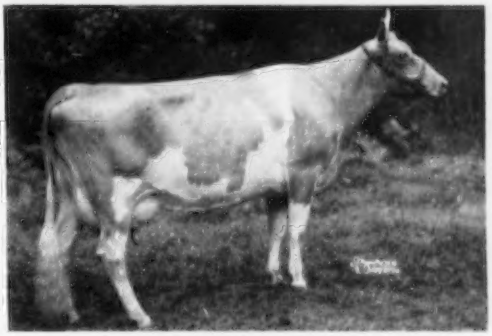

Hominy Hill Honoria
15651—737—Jr2—365C—3x
★15894—★814—Sr3—365C—2x
Class Leader Milk and Fat.
Now on retest, 14580—701—Sr4—2x—279 days.

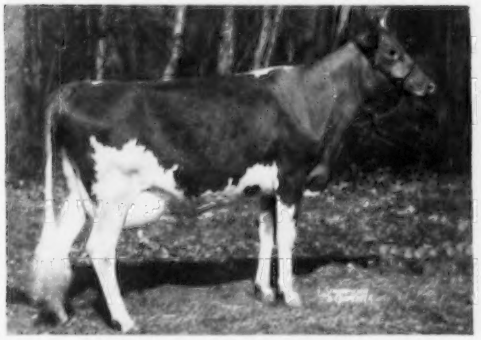

Hominy Hill Champion Faith
14908—703—Jr2—365C—3x
Now on retest, 12381—614—Sr3—2x—239 days.

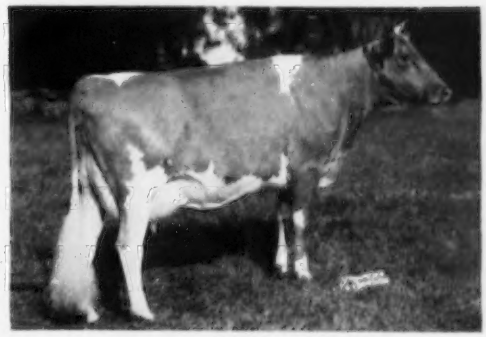

Hominy Hill Honeysuckle (VG)
12842—664—Sr2—365C—3x
Topped 1953 N. J. State Sale at $2,700.

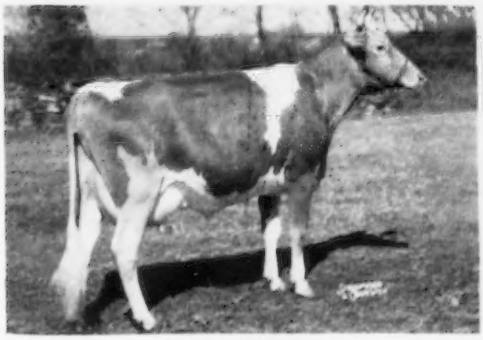

Hominy Hill Flora
14702—611—Jr2—365—823 T.M.
Sold 1952 Eastern Guernsey Sale for $3,300.

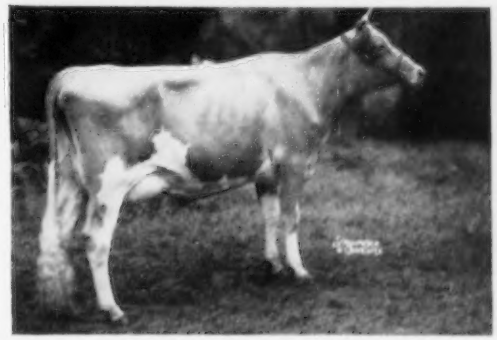

Hominy Hill Champion Fern
Just started test and milking over 50 lbs. as a Jr2-year-old.

HOMINY HILL FARMS are located 55 miles South of New York City, 35 miles East of Trenton, N. J.

A SHOW HEIFER Due In November To Our Reserve All-American Junior Yearling Bull, 1955 **A LEADER DAUGHTER**

CONSIGNED . . . **NEW JERSEY STATE GUERNSEY SALE, Glenburnie Farm, TRENTON, NEW JERSEY — FRIDAY, OCTOBER 19, 1956**

IN THE SALE

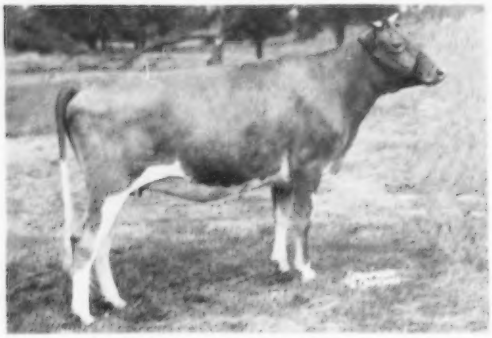

WOODACRES LEADER'S C. PRINCESS

Born July 12, 1954

1st prize Sr. Heifer Calf, N. J. State Show, 1955. She shows great udder promise.

Sire: **Fairlawn Actor's Leader.** Sire of type and production. 23 daughters classified above the line include 4 E, 9 VG, 10 D. 35 daughters' 61 records average 11106—513—305—2x—M E. An increase of 713 lbs. milk, 23 lbs. fat over their dams.

Her Service Sire

WOODACRES FIDES LEADER

Undefeated Jr. Yr., 1955. Res. All-American Jr. Yr., 1955. 1st Jr. Yr. Jr. & Res. Gr. Ch. N. J., 1955. 1st Jr. Yr., Pa., N. Y., 1955. 1st Jr. Yr. and Res. Gr. Ch., Mid-Atlantic, 1955. **1st two-year-old Bull, Pa., N. J., 1956.** He is sired by Fairlawn Actor's Leader, out of Green Meads Dame Fides (VG), 20532—821—7yrs—365C—3x (sold for $4,500).

C. PRINCESS IS DUE NOVEMBER 2, 1956, TO FIDES LEADER.

C. Princess is out of a Very Good Cow from the Royal's Pride Family

Dam: **Woodacres Countess Princess** (VG '54). Next Dam: Woodacres Royal Princess, 10913—610—Sr3—3x. 3rd Dam: Woodacres Princess R. Pride, 15470—782—7yrs—365—3x (2 AR daughters). 4th Dam: Douglaston Royal's Pride, 17836—987—AA—3x **(former Class Leader and dam of 5 AR daughters).**

WOODACRES *Royal Guernseys*

BOX 669, PRINCETON, N. J.

FEDERAL ACCREDITED HERD NO. 526851

N. J. ABORTION-FREE HERD NO. 424

ATHERTON W. HOBLER, OWNER • M. B. SOWERBY, MANAGER • TEL. HOPEWELL, N. J. 6-0361

A VERY GOOD FRESH YOUNG COW CONSIGNED TO THE MAINE STATE SALE, OCTOBER 13, MAINE BREEDING FARM, AUGUSTA, MAINE

Her Sire

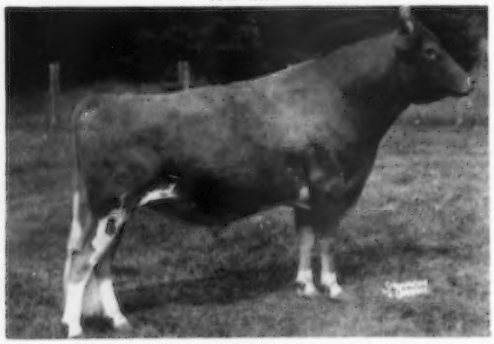

WOODACRES ROYAL SENSATION, AR

Sire: **Douglaston Prince Royal, AR**

Dam: **Wethersfield Lucy Sensation**

12609—649—GG, 14512—783—B, 19284—970—AA.

2 AR daughters, 2 AR sons.

CLEARVIEW FARMS ROYAL ROWENA

VG '56

Born October 8, 1949

Due October 5, 1956, selling fresh.

11000—555—305—2x—DHIA

Dam: **CLEARVIEW FARMS SABLE**

11387—534—Jr2—365C—3x

By McDonald Farms Hubert, AR, a son of McDonald Farms Fearless, AR, out of Kitchener Lotus, 12569—618—Sr2—3x.

ROWENA WILL INCREASE YOUR FALL PRODUCTION

CLEARVIEW FARMS — Winthrop, Maine

FARM AT MONMOUTH

NORMAN B. WOOLWORTH, Owner — HARLAND KENNISON, Herdsman — L. R. LYONS, Manager

COMPLETE DISPERSAL

100 Head Registered Guernseys

Owned by Frank M. Gorham, Camp Douglas, Wisconsin

AT THE FARM — MONDAY, OCTOBER 22, 1956

1 Bull — 45 Cows — 15 2-Year-Olds — 21 Yearlings — 18 Calves

NEW HOPE LEANDER'S LEON — IN SALE WITH 26 DAUGHTERS

Born December 16, 1952. (He is also service sire to entire herd.)
His 3 nearest dams av. 593 lbs. fat.

Sire: **COLDSPRING'S B. V. LEANDER**
A son of the proven sire, Coldspring's Beauty's Valor, AR.

Leon's Dam

NEW HOPE FASCINATOR'S ONEITA
Excellent 1952
11412—676—Sr2—365C—2x
Former Class Leader in fat
13540—703—Sr4—365C—3x
Sold for $1,400, 1953.
Sire: **Boulder Bridge Fascinator, AR**

1/2 OF THE COWS AND THE 15 2-YEAR-OLDS ARE DUE THIS FALL

Leon's Sire's Dam

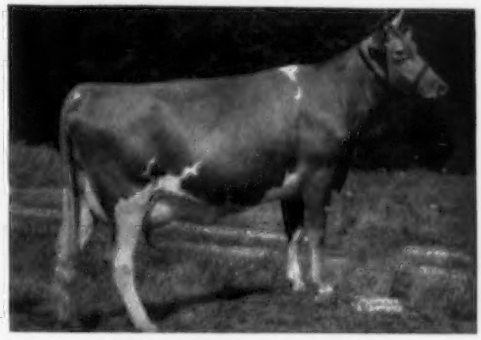

COLDSPRING'S B. R. LEDA
Very Good '51 '54
12412—661—Jr2—365C—3x
Sold for $1,050, Eastern Guernsey Sale, 1955.
Sire: **Coldspring's Beauty's Romulus, AR**
Dam: **Coldspring's Hardwick's Leda**
Very Good 1947
13979—717—Jr3—365—3x
14634—724—Sr4—365C—3x
17207—828—A—365—3x

THE HERD IS CERTIFIED — CLEAN IN BLOOD AND T. B. — 100% VACCINATED

THE HERD IS BEING SOLD DUE TO THE ILLNESS OF MR. GORHAM, WHO HAS BEEN BREEDING GUERNSEYS FOR OVER 20 YEARS. IT HAS BEEN ON DHIA TEST FOR YEARS WITH A NUMBER OF COWS PRODUCING OVER 500 LBS. FAT—2x UNDER VERY ORDINARY CONDITIONS.

THIS IS A GOOD SALE TO BUY FALL FRESHENING COWS

The Farm Auction Service, Inc.

FOR CATALOGS WRITE TO BERT PFISTER AND ASSOCIATES
AUCTIONEERS AND SALES MANAGERS, STATE BANK BLDG., MT. HOREB, WISCONSIN
Tel. 345 or 187W

OHIO

THE OHIO GUERNSEY CLASSIC

GRACELAND FARMS, PICKERINGTON, OHIO

Monday, October 15, 1956 — 1:00 P. M.

This is the last call for this sale featuring conignments from leading Ohio and other well-known breeding establishments. We refer you to the Clasic advertisements in the September 15 Journal for information on our outstanding herd sire prospects. Elsewhere in this issue you will read about some of the exceptional female consignments that will help make this one of the best Classics yet!

Come — see for yourself — we know you will be pleasantly surprised ! !

JUST IN FROM LOCKSHORE

CONSIGNED – **Lockshore L. High Society** – Born January 31, 1955

An intensely production-bred bull sired by Woodacres Excellent Leader, he by Fairlawn Actor's Leader and out of Douglaston Maharanee Yatung, 16186—832—5yrs—65C—3x, 13306—694—10yrs—305C—2x. Classified Excellent, 1950. She has two AR daughters.

High Society's Dam Is —

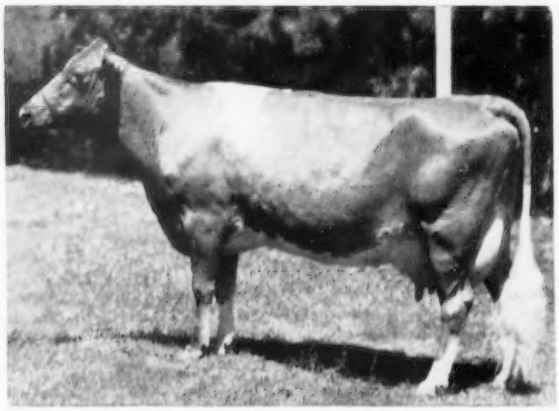

LOCKSHORE SUNFLAME'S TAMIE — Excellent '53 '54 '55
15807—772—Jr3—365—3x, *16867—*798—Sr4—HIR—365C—2x,
2nd for milk, 5th in fat.

TAMIE is by Caumsett Sunflame and out of a daughter of Loma Supreme's Tamie, 7 records including 16442—954—5yrs—365C—3x, dam of 6 AR daughters, including Lockshore Crusader's Tamie, 16407—835—7yrs—HIR—365—2x.

The TAMIE family is one of the best in the country. It has produced and reproduced — this son of Sunflame's Tamie carries this inherited production and will pass it on to his daughters!

Catalogs Mailed on Request

THE OHIO GUERNSEY BREEDERS' ASSOCIATION

Box 64 **H. R. DAVIS, JR., Exec. Sec. — Phone (HO) 2-0766** **Wooster, Ohio**

LAKEWOOD FARM COMPLETE DISPERSAL

At The Farm, Thursday And Friday, November 8-9, Mundelein, Illinois

200 HEAD — 9 Bulls — 100 Cows — 80 Bred and Open Heifers

BANG'S ACCREDITED NO. 945 T. B. ACCREDITED NO. 523016

It has been a great privilege and an Equal Honor since 1947 to participate in dispersals of Great Guernsey herds in which world's record prices were established for both herds and individuals.

However, great as they all were, none equalled, in my humble opinion, the many opportunities to buy so many of the breed's best as presented in this dispersal.

Individuals, Proved Great By Their Achievements At The Top Shows, By Classification—Excellents, And At The Pail . . . . H. M. Pate

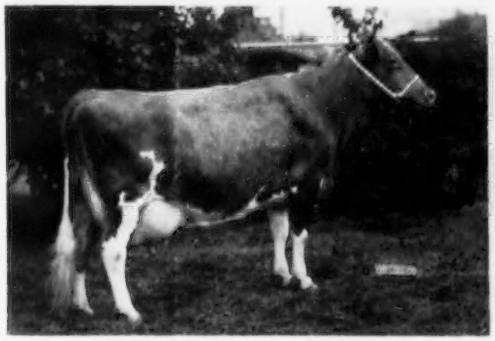

ESKDALE NOAH'S FRANCES

Born July 9, 1950. 12796—609—Sr4—365—3x. Just fresh and selling open. Excellent '52 '55—VG '54. Honorable Mention All-American 4-Year-Old, 1955. Reserve Gr. Ch., N. Ill., 1955. Sr. & Gr. Ch., Wis., 1955. Reserve Gr. Ch., Parish Show, Minn. and Ind., 1956. 1st Aged, Parish Show, Kane County, Wis. and Ind., 1956.

Sire: **Fanning Fields Maxim Noah**

Dam: **Allan Manor King's Frances**
13058—590—Jr2—365—3x

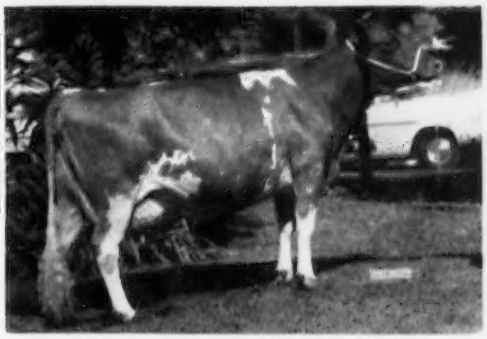

ZEITLER'S PREDICTION ELDORADO

Born October 12, 1949. On test with 9717—451—6yrs—182 days—2x. Excellent '54. Bred June 19, 1956, to Fairlawn Prince's Acter. 1st Aged, Lake County, Minn., 1956; 2nd at Kane County, Ill., Wis. and Ind., 1956; 2nd Best Udder, Wis. and Minn., 1956.

Sire: **McDonald Farms Prediction Jr.**

Dam: **Sun Set Eldorado**
11554—584—6yrs—305C—2x

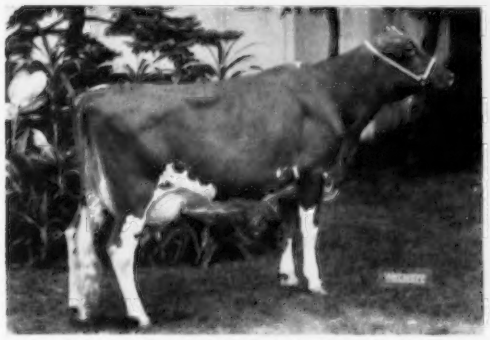

COLBY'S GENEVIEVE

Born July 2, 1953

Classified Excellent '56. Completing a record over 20000—980—Jr2—365—3x. 1st two-year-old, Parish Show, Kane County, Ill., Minn. and Ind., 1956.

Sire: **Langmeadow Magar**

Dam: **Langmeadow Medanna** (VG)
9117—455—Sr2—305C—2x
11485—534—Sr4—HIR—292C—2x

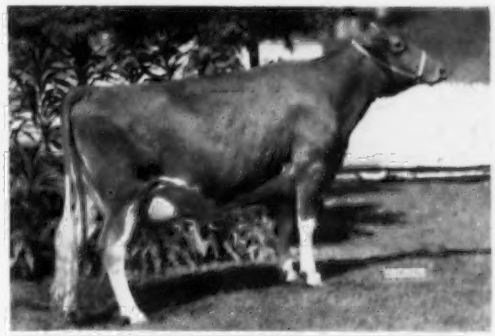

BEN'S GRAND LASS

Born August 13, 1951. 11395—575—Sr2—HIR—365—2x. On retest, 16694—837—Sr3—364 days—3x. Classified Excellent '55. Due November 21, 1956, to Forsgate Stimulus Superior. 1st prize 4-year-old, Kane County, Ill., Minn., 1956; 2nd, Wis. Ind., 1956; 2nd, Ill., Minn., Wis., Ind., Ky., 1955.

Sire: **Penn Villa's Grandmore**

Dam: **Ben's Fancy Lass**
A daughter of McDonald Farms Hal.

HOTELS AND MOTELS: Conrad Hilton, Chicago; Deerpath Inn, Lake Forest; Farman Hotel, Lake Zurich; Wauconda Motel, on U. S. 12, Wauconda; Orchard Court Motel, Jct. U. S. 12 and Ill. 22, Lake Zurich; Tasel Motel on Ill. 31, Algonquin; Crystal Lake Motel on U. S. 14, Lake Crystal.

Reservations may be made direct or phone Melvin Chamberlin or Del Kingston, Cary, Tel. Mercury 9-5531.

SALE TO BE MANAGED BY —

THE PATE SALES CO. — **THE MERRYMAN COMPANY** — AND **DELBERT H. KINGSTON & ASSOCIATES**

LOUIS SEITZ, Herd Manager **MALCOLM J. BOYLE, Trustee** **MELVIN CHAMBERLIN, Farm Manager**

Farm Phone: Wauconda, Jackson 6-4441 Phone: Wauconda, Jackson 6-4681

LAKEWOOD FARM COMPLETE DISPERSAL

At The Farm, Thursday And Friday, November 8-9, Mundelein, Illinois

200 HEAD — 9 Bulls — 100 Cows — 80 Bred and Open Heifers

BANG'S ACCREDITED 945 VACCINATED T. B. ACCREDITED 523016

FOR TOP ADDITIONS, OR YOUR NEW HERD, CONSIDER . . .

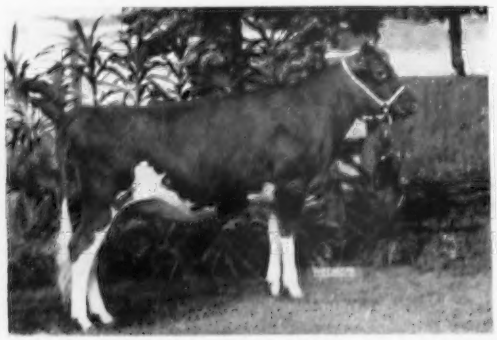

LAKEWOOD O. PEACEFUL
Born April 12, 1955. Selling open. 2nd Jr. Yrlg., Lake County; Member 1st Jr. Get of Sire, Ill., Minn. and Ind., 1956.
Sire: **McDonald Farms High Ornate**
Dam: **Boulder Bridge C. Angeline** (VG) 10241—520—Jr3—305C—3x. 1st Sr. Yrlg. & Jr. Ch., Wis., Nebr., Kans., 1951.

Quest's Maternal Sister

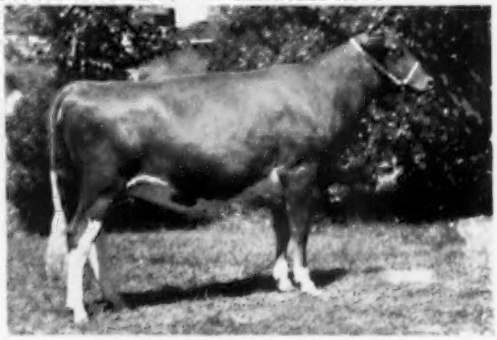

LUSHACRES HURRICANE CAROL
Born August 31, 1954
1st Sr. Yrlg. and Jr. Ch. Female, N. Ill. Parish Show, 1956.
Sire: **Horse Shoe Conrad's Boswell**
Dam: **Great Elm C. Ella**, 10887—624—Jr2—365C—3x

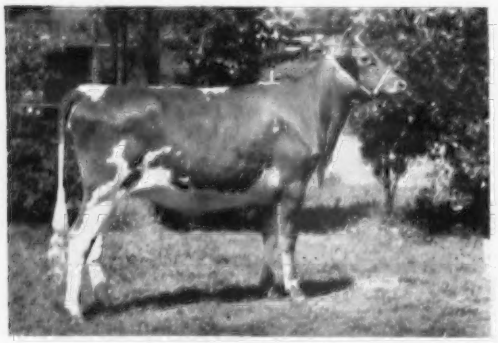

LAKEWOOD D. PHOEBE
Born February 5, 1955. 1st Jr. Yrlg., Lake County, Kane County; 2nd, Parish Show, Minn. and Wis. State Fairs; 5th at Illinois, 1956.
Sire: **Curtiss Candy Dapper Curtiss**
Dam: **Lakewood I. Lisa**, Classified VG, a daughter of Curtiss Candy Levity Ivanhoe, he sire of Lakewood I. Kipsie, 12571—621—Jr4—365C—3x.

Quest's Daughter

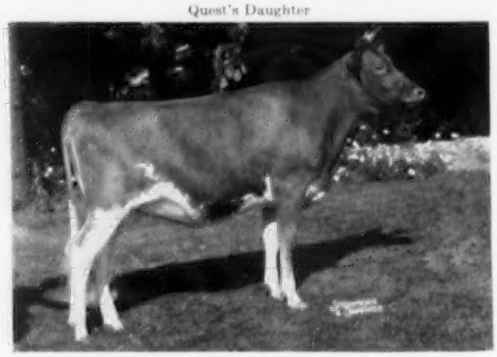

LAKEWOOD OPPORTUNIST
Born December 19, 1954. Opportunist will be bred before the sale.
Sire: **LushAcres Hermes' Noble**
Dam: **LushAcres Hermes' Quest**, Excellent '55. All-American Sr. Yrlg., 1954. All-American 2-Year-Old, 1955. Res. Jr. Ch., National, Jr. Ch. Female, I.D.E., 1954.

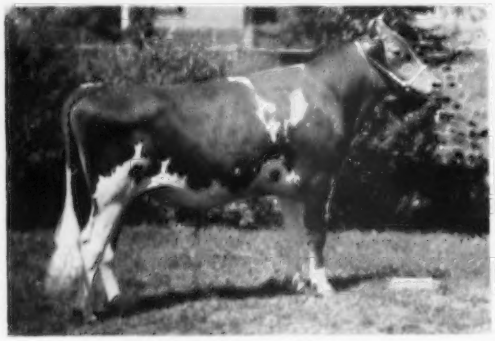

LAKEWOOD OVATION
Born July 9, 1954. 1st Sr. Yrlg. Bull & Gr. Ch., Lake County, 1st & Jr. Ch., Wis. & Minn.; Gr. Ch., "Land of Lincoln," Ill. State Fair, 1956.
Sire: **McDonald Farms High Ornate**
Dam: **South Wind Beauty**, Excellent '52. 11063—565—Sr2—365C—3x. 1st 3-year-old & Sr. & Gr. Ch., Minn. and Mich., 1952; 1st Aged, Wis., Mich., Ohio, 1954.

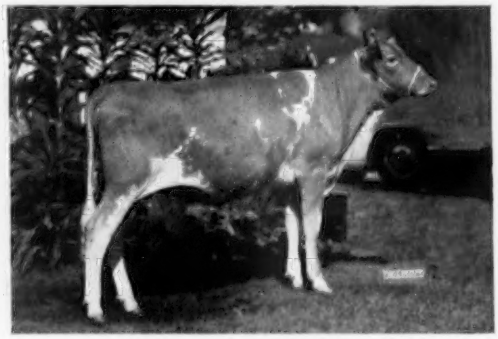

LAKEWOOD PATRICIA
Born July 12, 1955. Selling open. 1st Sr. Heifer Calf, Lake County, Ill. and Minn. State Fairs, 1956.
Sire: **Curtiss Candy Fabron**
Dam: **Walnut Corner Lucky Joyce**, on test with 6282—293—Jr2 in 253 days—2x; maternal sister to Walnut Corner's Levity Stella, E '54 '55, Res. All-American 3-Year-Old, 1954.

SALE TO BE MANAGED BY:

THE PATE SALES CO. — **THE MERRYMAN COMPANY** — AND **DELBERT H. KINGSTON & ASSOCIATES**

LOUIS SEITZ, Herd Manager **MALCOLM J. BOYLE, Trustee** **MELVIN CHAMBERLIN, Farm Manager**

Farm Phone: Wauconda, Jackson 6-4441 Phone: Wauconda, Jackson 6-4681

LAKEWOOD FARM COMPLETE DISPERSAL

At The Farm, Thursday And Friday, November 8-9, Mundelein, Illinois

200 HEAD — 9 Bulls — 100 Cows — 80 Bred and Open Heifers

BANG'S ACCREDITED 945 — VACCINATED — T. B. ACCREDITED 523016

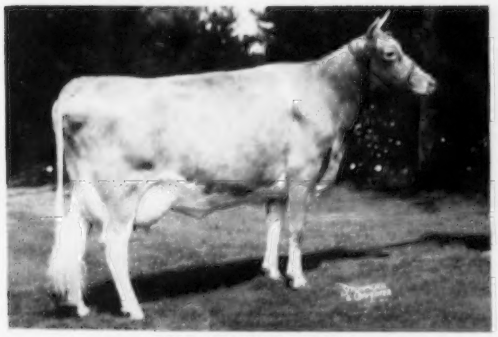

WYE HEIGHTS SHEEN

Born July 12, 1952. 11465—620—Sr2—365—3x; 2nd Sr. Yrlg., Ill., 1954; 1st Sr. Yrlg., Mich., 1954; 1st & Jr. Ch., Ohio, 1954. Sheen will be fresh and selling open.

Sire: **McDonald Farms Inheritor**

Dam: **Wye Heights Nook**, 8143—420—5yrs—305C—2x

Trinket's Maternal Sister—
3 Generations Over 1000 Lbs. Fat

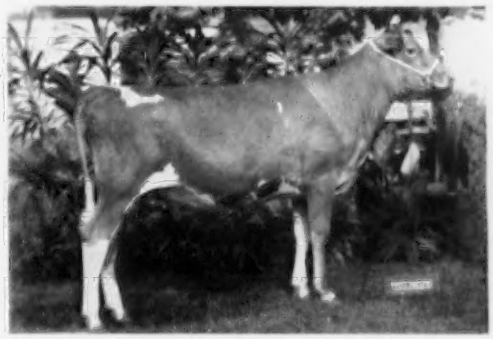

IDEAL'S SUPERIOR'S TRINKET

Born January 6, 1955. 1st Jr. Yrlg., Wis., Minn., 1956; 2nd, Ind.; 3rd, Ill State Fair, 1956.

Sire: **Ideal's Superior**

Dam: **Ideal's Charmer's Trinket**

16084—794—Sr4—365—3x. Dam of L. D.'s Trixie, 23141—1313—6yrs—365—3x, 3rd highest butterfat record of breed.

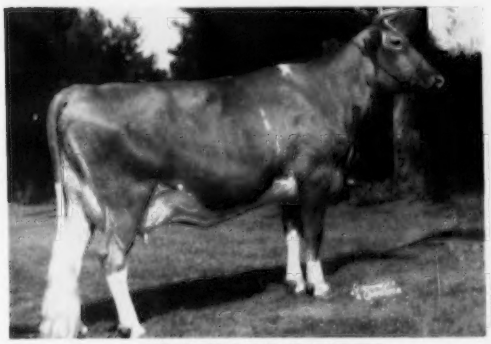

MEADOW LANE JEANNETTE

Born June 14, 1947. 11639—606—Sr3—HIR—2x, Very Good '51 '53 '54. Sold for $2,400 in 1953. Bred June 18, 1956 to Forsgate Stimulus Superior.

Sire: **Meadow Lane Majesty**

Dam: **Patsy Jean of Meadow Lane**

Excellent '47 '51—VG '48, 5 records, all over 687 lbs. fat, 18535—894—5yrs—365C—3x.

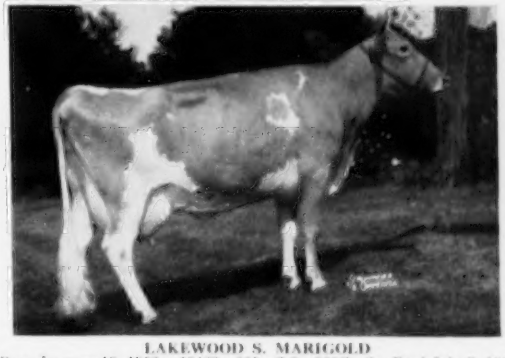

LAKEWOOD S. MARIGOLD

Born January 19, 1952. 13423—661—Sr2—365C—2x. Bred July 3, 1956 to Fairlawn Prince's Actor.

Sire: **Curtiss Candy Skymaster**

Dam: **Gibbs Acres Pioneer's Patsy**

14310—714—Jr4—365C—3x, 13293—622—6yrs—365—3x Excellent '51 '52.

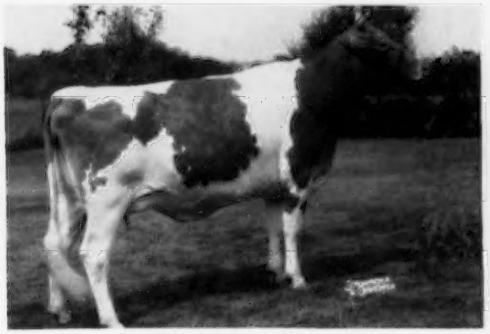

HOMINY HILL MUSICAL JANE

Born January 1, 1954. 1st Jr. Yrlg., Wis., Ky., 1955; 2nd, Ind., 1955; 3rd, I.D.E., 1955. Jane will be fresh and selling open.

Sire: **Hominy Hill Musician**

Dam: **Hominy Hill Prince's Jean**

12365—657—Jr2—365C—3x. Paternal sister to Hominy Hill Prince's Harp, 16739—*1017—Jr2—365C—3x, highest record Jr2-year-old, any breed.

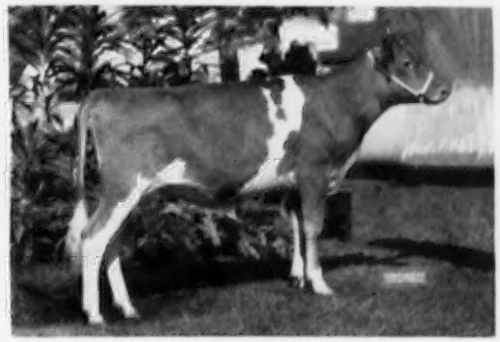

LAKEWOOD F. POPPY

Born August 31, 1955. 1st prize Sr. Heifer Calf, Wis., Kane County; 2nd, Northern Ill. Parish Show, & Ill. State Fair and Minn. State Fair, 1956.

Sire: **Forsgate Stimulus Superior**

Dam: **Walnut Corner's Levity Stella**

Excellent '54 '55. Reserve All-American 3-Year-Old, 1954. 9381—547—Jr2—365C—2x. Stella is in the sale and was bred March 3, 1956 to Fairlawn Prince's Actor.

SALE TO BE MANAGED BY:

THE PATE SALES CO. — **THE MERRYMAN COMPANY** — AND **DELBERT H. KINGSTON & ASSOCIATES**

LOUIS SEITZ, Herd Manager **MALCOLM J. BOYLE, Trustee** **MELVIN CHAMBERLIN, Farm Manager**

Farm Phone: Wauconda, Jackson 6-4441 — Phone: Wauconda, Jackson 6-4681

PINE GROVE DAIRY FARMS

ROUTE ONE — PORTSMOUTH, VIRGINIA

WE HAVE A GREAT SIRE COMING ALONG

A GRANDSON OF FOREMOST PREDICTION
OUT OF HIS GRANDDAUGHTER

McDONALD FARMS PRE REED — Born December 9, 1951

His first 3 daughters in milk have all milked 40 lbs. on twice-a-day milking, 1 classified VG.

SIRE — **McDONALD FARMS PREDICTION, AR**
102 AR daughters, 1 over 1000, 3 over 900, 7 over 800, 19 over 700, 49 over 600 lbs. fat.

DAM — **McDONALD FARMS HIGH MONICA**
15158—703—Jr4—365—3x

His Sire's Full Sister

McDONALD FARMS GEM, E '50
13335—690—Jr2—3x, 14107—759—Jr4—365C—3x
Dam: **Valleywood Harriet,** 14223—781—CC

His Half-Brother and Half-Sisters

GET OF McDONALD FARMS PREDICTION
1st Get of Sire, N. G. S., I. D. S., N. Y., 1955. All-American Get of Sire, 1954, 1955.

SEND FOR INFORMATION ON PRE REED SONS

PINE GROVE DAIRY FARMS—Route 1—Portsmouth, Virginia

J. F. WALKER, Owner — W. J. MOODY, Herdsman — LARRY SLY, Manager

---

THREE HEAD CONSIGNED . . .

MINNESOTA STATE SALE — OCTOBER 15, 1956,

BRANDTJEN FARMS, FARMINGTON, MINNESOTA

A SERVICEABLE AGE BULL — TWO FRESH HEIFERS

PETER'S Paternal Granddam

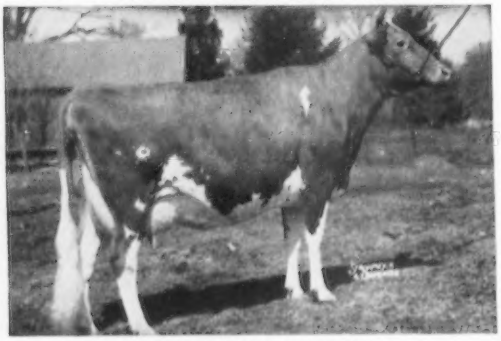

LEESIDE ATLANTIC PRINCESS
12292—547—Sr2—365C—3x
13266—607—Sr3—365C—3x
Excellent 3 times

1. **SANFADAIR PRINCETON PETER**
Born August 18, 1955
Sire: **Fairlawn K. Princeton**
(Eastern King—Princess)
Dam: **Sanfadair Persimmon**
10878—555—Sr2—365—2x. A daughter of Langwater Sir Royal.

2. **SANFADAIR PRINCE PEARL**
Born June 3, 1954
Will be fresh and selling open.
Sire: **Sanfadair Royal Prince Lad**
Dam: **Sanfadair Levity Glynn**
5 consecutive records include: 9669—466—Sr4—305C—2x. A daughter of Green Meads Levity Ace.

3. **SANFADAIR ROCKET ALICE**
Born March 9, 1954
Fresh and selling open.
Sire: **Langwater Rocket**
Dam: **Sanfadair Royal Alissa**
8501—400—Sr4—305C—2x. A daughter of Langwater Sir Royal.

SANITARY FARM DAIRIES, Owners

E. G. RIEDEL, Pres. — Farm is located at WHITE BEAR LAKE, Highway 96, ST. PAUL 10, MINNESOTA

In the INLAND EMPIRE
G. O. SWALES, Johnson

In the YAKIMA VALLEY
ARNIE JOHNSON, R. 1, Granger
FRANK PRITZL, Granger
E. M. RUSSELL, R. 3, Wapato
ART WINTERS, R. 3, Wapato

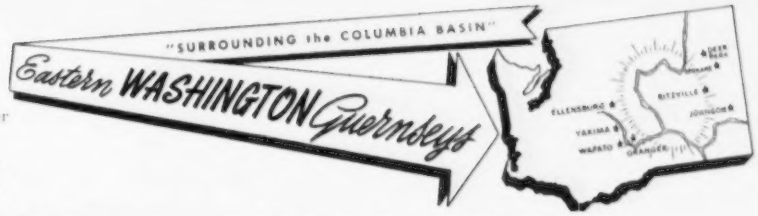

ROZACRES...

A Herd Founded On Proved CHICONA Blood . . . Strong In TRAVELER Influence

OUR JUNIOR SIRE Carrying The Blood Of The Great NORMINE Family Is Being Bred To Daughters Of Our Senior Sires.

Born February 22, 1955

Sire: **PRESTDALE T. VAGABOND.** A son of Prestdale Phyl's Troubadour, out of Marshall's Verna of Prestdale, VG '48 '51, 11619—549—GG, 11588—602—D, 12219—592—5yrs—305C—2x, 2 AR sons, 4 AR daughters.

Dam: **GALE CREST V. LANA,** 10134—517—Jr2—305C—2x 10991—594—Jr3—305C—2x, 12431—672—Jr4—305C—2x. Classified VG '56. **Lana** is by Valient M. of Prestdale, out of Gale Crest Laura, VG '56, 9208—541—6yrs—305C—2x. **Lana milked up to 70 lbs. per day on 2x this year. A real producer.**

Add TRAVELER blood to your herd. Buy Rozacres Guernseys . . . strong in the best of proved Chicona — Traveler breeding. The blood of the great NOVELTY family is strong in our herd.

Senior Sires - - -

ROZACRES NOVELTY'S PRINCE

Born September 24, 1952

3/4 brother to Chicona Novelty's Knight, the proved sire that is doing such an outstanding job at Clarore. 28 daughters, 39 records, 10503—564—305—2x—M. E.

Sire: **PABLO'S MONARCH,** a son of Chicona Pablo, AR (at Quail Roost), out of Marchita of Chicona, 8752—453—Jr4—305C—2x.

Dam: **NOVELTY OF CHICONA,** 12382—593—Sr3C—2x. 1 AR daughter, Novelty's Gift of Chicona, 12494—707—5yrs—365C—2x. She is a full sister to Chicona Noisemaker, a proved sire used by R. H. Bidstrup and E. M. Russell, Zillah, Wash.

Novelty sons have been used successfully by R. H. Bidstrup, Zillah, Wash., Fred Rudat, Jr., Brownsmead, Ore., Arthur Becker, Sequim, Wash., and Miss Lucy R. Scudder, Yakima, Wash.

FORDRIDGE COLONEL

Born December 20, 1953

Through this bull the blood of the Maryann and Flute families is added to our program.

Sire: **WESTERN GLOW MAN O'WAR,** an own son of Western Glow Butterfat Maryann, 13825—763—6yrs—305C—2x, Excellent '48 '50.

Dam: **ROSEWALD COUNTESS' CAMEO,** 11319—620—5yrsC—2x. A daughter of Rosewald Maxine's Countess, 13762—739—7yrs—365—3x.

ARNIE and BRUCE JOHNSON
Owners

ROZACRES FARM — Granger, Washington

We urge you to give consideration to our three consignments to the 36th New England Guernsey Sale at Springfield, Mass., on October 24.

A ten months old bull that inherits type and production. A grandson of Fairlawn H. Eastern King and out of an Excellent cow with a production record of 16982—934—Sr4, she the dam of 1st prize Sr. Yr., E. S. E., and Conn. State Show, 1953, and granddam of twin heifers that placed 1st and 2nd as Jr. Yrs. at Conn. State Show, 1956.

A fresh Jr2-year-old out of Guernsey Good Will, *19634—861—6yrs—305C—3x, she the dam of Nyala's Independent Spitfire, *15853—*695—Sr2—305C—3x, Class Leader 2nd in milk and 3rd in fat, and of Nyala Supreme Golden, VG, 17919—931—5yrs—365C—3x.

A bred heifer, born August 20, 1954, by our proven AR sire, Nyala Peerless Prince, 22 daughters av. 10143—519 (305—2x—M.E.) and out of Oaksdale Traveler's Blossom, 9292—515—Sr3—305C—3x, a big strong cow with a beautiful udder. The heifer is bred to Fairlawn Ermine's King (Fairlawn H. Eastern King—Fairlawn Peerless Ermine) and due to calve November 20, 1956.

The Conn. State Guernsey Show in August was a great success with more and better entries than ever before, and with herds from Massachusetts, New York and New Jersey represented. Fairlawn Farms, Millis, Mass., had the largest entry, with fifteen head, and took the most prizes and trophies, but many other herds shared in the awards.

We won 2 firsts, 3 seconds and 3 thirds, all but one being of our own breeding. Our 1st prize Bull Calf by King (see above) and out of Fairlawn Actor's Indigo, three times a Class Leader and three times Excellent, is a fine individual and a half-interest in him is for sale. Of particular interest to us was the fact that we showed twin heifers in the Jr. Yr. class, and won 1st and 2nd prize with them in a class of 14 and that their dam, Nyala Prince's Moonlight, was 1st prize Sr. Yr. at both Conn. and E. S. E. in 1953.

NYALA FARM • Greens Farms, Connecticut

Please address correspondence to:
MR. and MRS. J. W. FOSTER, Managers

HORACE LANUTE, Managing Herdsman

Home of . . .
High Test and Production

VISIT → FLYING HORSE FARM
South Hamilton, Mass.

A BEAUTIFUL SHARP SHOW HEIFER FROM THE ROSE FAMILY AND A GREAT BULL CALF FROM THE DOROTHY FAMILY — BOTH BY MELODY MASTER — CONSIGNED TO THE OHIO CLASSIC, OCTOBER 15, PICKERINGTON, OHIO

/ FLYING HORSE HARMONY ROSALEE, Vacc.

She will be in our show string this fall. Full sister to
Flying Horse Harmony's Rose, 14227—670—Jr2—365C—3x (pending).

HERSELF

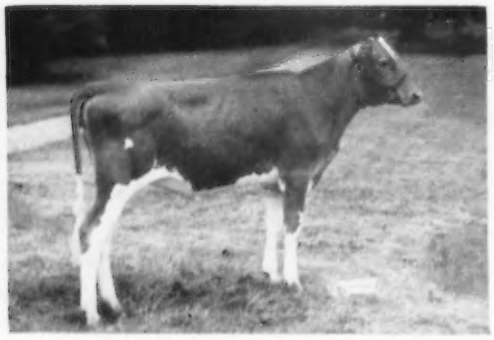

Born November 23, 1955
Her 3 nearest dams av. 16468—871.
Sire: **FLYING HORSE MELODY MASTER, AR**
All-American Aged Bull, 1954. Honorable Mention, 1955.
By Flying Horse Musicmaker, AR, out of Catamount Melody, E '48, 12360—751—GG, 14047—848—AA.

Her Dam — **PHIL'S ROYAL ROSE**

1955 Reserve All-American Produce

Left to right:
FLYING HORSE GENERAL'S ROSE
12212—699—Jr2—365—3x
9996—492—Sr4—365—3x in 158 days
FLYING HORSE PHIL'S ROYAL ROSE
12800—612—Sr3—365C—3x
10943—499—6yrs—3x in 210 days
Dam: **FLYING HORSE ROYAL ROSE**
*22558—*1154—5yrs—365C—3x

/ FLYING HORSE HARMONY DON

A strong, straight-legged calf. His dam's dam, Flying Horse Colonel's Dorothy, E 4 times, 16389—831—6yrs—365C—3x, 18552—989—7yrs—365—3x, 18899—958—10yrs—365—3x.

His Dam

FLYING HORSE PHIL'S DOROTHY
15119—700—Jr2—365—3x
19195—916—Sr4—365—3x

HIMSELF

Born December 8, 1955
3 nearest dams av. 17380—907.
Sire: **FLYING HORSE MELODY MASTER, AR**

His Dam's Full Sister

FLYING HORSE PHIL'S DOTTIE
E '55 '56
14822—764—Jr2—365C—3x
18160—902—5yrs—365C—3x

Where can you find animals with any richer inheritance?

WRITE US YOUR NEEDS

T. B. Accredited — VISITORS ALWAYS WELCOME — Mass. Abortion Free No. 60

FLYING HORSE FARM
South Hamilton, Massachusetts

Please address correspondence to . . . COREY C. GAREY, Manager — GRAHAM FOSTER, Herdsman

Home of . . .
High Test and Production

VISIT → FLYING HORSE FARM South Hamilton, Mass.

A POWERFUL BRED HEIFER AND A DOUBLE GRANDSON OF COLONEL'S PROMISE CONSIGNED TO OKLAHOMA STATE SALE OCTOBER 25, OKLAHOMA CITY, OKLAHOMA

/ FLYING HORSE ROSE'S BELINDA, Vacc.

Due April 10, 1957, to Fairlawn K. King, a son of Fairlawn H. Eastern King, AR, out of Riegeldale King's Blanche, VG 4 times, $9,000, 1953, 14609—761—Jr2—365C—3x, 15244—841—5yrs—365C—3x.

HERSELF

Born January 4, 1955
3 nearest dams av. 16192—837.
Sire: **FLYING HORSE ROSE'S PROMISE** By Flying Horse Colonel's Promise, AR, out of Flying Horse Rose, 16650—906—AA.

Her Dam

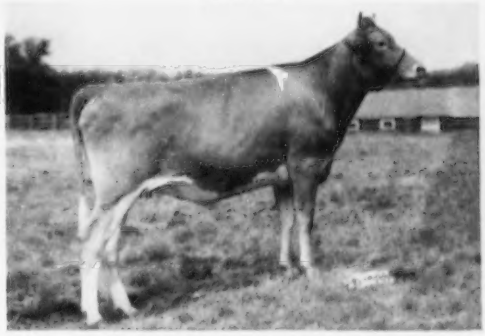

FLYING HORSE T.'S BELINDA
13871—721—Jr3—365C—3x
7668—390—Jr4—3x in 138 days
Dam: **FLYING HORSE COLONEL'S BELINDA**
16015—794—6yrs—365C—3x
18067—884—9yrs—365—3x

/ FLYING HORSE G. R. HOLLIST

His 3 nearest dams average 19220 lbs. milk, 969 lbs. fat.
Maternal brother to Flying Horse M's Holly, 16719—840—Jr2—3x.

HIMSELF

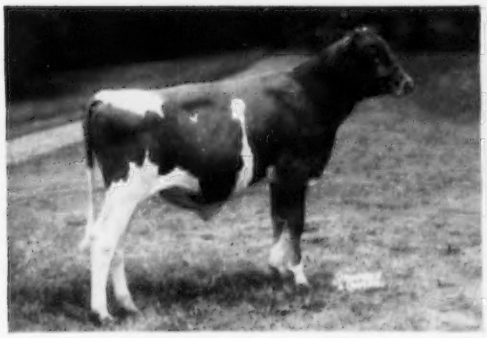

Born December 30, 1955
Sire: **FLYING HORSE GENERAL'S ROYAL**, a full brother to Flying Horse General's Rose. By Flying Horse Colonel's Promise, AR, out of Flying Horse Royal Rose (opposite page).

His Dam

FLYING HORSE GENERAL'S HOLLY
13969—777—Jr2—365C—3x
*15874—*836—Sr3—305C—3x
National Class Leader fat, 2nd milk.
*16792—*820—Sr4—305C—3x
Dam: **BETHANY WISTAR'S HOLLY**, 18711—903—Jr4—365C—3x

DON'T OVERLOOK THESE HIGH PRODUCTION CONSIGNMENTS

WRITE US YOUR NEEDS

T. B. Accredited — VISITORS ALWAYS WELCOME — Mass. Abortion Free No. 60

FLYING HORSE FARM

South Hamilton, Massachusetts

Please address correspondence to . . . COREY C. GAREY, Manager — GRAHAM FOSTER, Herdsman

PLANE VIEW FARM
MILKING HERD DISPERSAL

Wednesday, October 17, 1956 — 12:30 P. M.

At the farm, Iowa City, Iowa

45 Head Registered Guernseys, 36 Cows, 4 Bred Heifers and 5 Bulls

Also one 300-gal. Mojonnier Bulk Tank — 1 Surge unit complete.

There will be 20 fresh cows, 10 cows close-up, 4 bred heifers, and 5 bulls, including our senior herd sire, Plane View Chuck, whose dam made 722 lbs. fat here for us. The herd is highly regarded in the state, making herd averages up to 475 lbs. fat. The herd is rich in the blood of Clermont Dicta's King, a line-bred Dunwalke Dictator son, and King Hill King's Superb, a line-bred Langwater King of the Meads. Both are proven bulls, Dicta's King increasing 123 lbs. fat and Superb increasing 49 lbs. fat on 457 lb. dams.

All females calfhood vaccinated and clean, both for T. B. and Bang's. Accredited for grade A milk.

Sale at farm, 3 miles southwest of Iowa City. Lunch by Unity Presbyterian Church.

For catalogs write: **C. H. Jennings & Sons, R. R. 4, Box 154, Iowa City, Iowa.**

ALCHRIST FARMS

Consign to The Minnesota State Sale

Farmington, Minnesota, October 15

A Lone Star Daughter

Alchrist L. Faith

Born January 25, 1954

Calved September 2, 1956

Sire: Boulder Bridge Lone Star
Sold to American Breeders Service for $5,000, 1956. His A. B. S. Proof, 5-17-56:

11 dams—53 rec. av. 8522 M—427 B.F.
11 daus.—14 rec. av. 9254 M—483 B.F.

We have ten classified daughters, 4 VG, 6 Desirable.

Dam: Alchrist B. Faith
7914—460.9—320 days—2yrs—2x—DHIA

An Aristocrat Heifer Calf

Alchrist A. Anita

Born August 19, 1955

Sire: Nyala Bettina's Aristocrat

Sire of:
1st Jr. and 1st Sr. Yearling and Jr. Champion, Freeborn County, 1956.

Dam: Alchrist L. Amy, VG, 10680—588.7—2yrs—DHIA—2x

Amy calved again August 23, and is milking 57 lbs. daily, 2x. 1st three-year-old and member of 1st Three Best Females, Freeborn County, 1956.

We have Aristocrat sons from Lone Star daughters.

A Lone Star Son

Alchrist Lassie's Star

Born August 26, 1955

Sire: Boulder Bridge Lone Star

Sire of:
Champion Female, South Central District Show, 1956.

1st 2-year-old and 3-year-old, Freeborn County, 1956.

1st Three Best Females, Freeborn County, 1956. 1st Jr. Yearling, National Junior Guernsey Show, 1954. 1st 2-year-old, Minn. 4-H Show, 1956.

Dam: Alchrist B. Lassie, VG
Topped Minn. State Sale in 1955. Sold for $900.
9980—490—2yrs—2x—DHIA.

ALCHRIST FARMS

A. M. TENNIS & SONS — HAYWARD, MINN.

A DOUBLE FLYING HORSE ROYAL PIPER GOES TO TEXAS —

Congratulations to W. L. Moore and Gene Ellzey, Plano, Texas, on their purchase of —

WALKER FARMS DOUBLE PIPER

Born November 16, 1953

PIPER is a double grandson of Flying Horse Royal Piper, one of the greatest sires ever used at Walker Farms.

His Dam

WALKER FARMS PIPER FAIRY
11064—595—Sr3—305—3x, 14007—780—Sr4—365—3x
1st prize 3-Year-Old, Miss., 1953, -st prize 4-Year-Old, Miss., 1954.

His Dam's Udder

Very Good '53 '54 '55
Mammary System, VG '53 '54 '55
Fore Udder, VG '53 '54 '55
Rear Udder, D '53 '55, VG '54
Teat Placement, VG '53 '55, E '54

His Dam's Dam

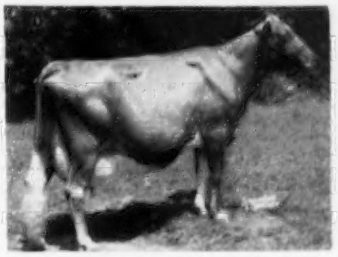

Walker Farms Majesty's Fairlie
10366—555—5yrs—365—3x
13627—713—9yrs—365—3x
VG '48 '49 '50 '51
Excellent '53 '56
Sr. & Gr. Ch., A. R. E., N. C., 1955, Res.
Sr. & Gr. Ch., Fla., 1956

His Sire's Dam

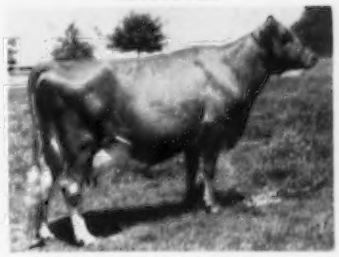

McDonald Farms Le Namesake
Very Good '53 '54 '55
11099—507—8r3—305C—3x
12581—546—5yrs—305C—3x
Sold for $7,600 in 1950.

DOUBLE PIPER is by WALKER FARMS LE PIPER, a full brother to Walker Farms Piper Namesake. Jr3, VG '55.

We can offer choice bull calves bred the same as DOUBLE PIPER.

WALKER FARMS

In the Heart of the Mississippi Delta two miles
STONEVILLE

BREEDERS' REGISTERED GUERNSEYS

Northwest Junction U.S. Highways 61 and 82
MISSISSIPPI

TO THE OHIO CLASSIC, OCT. 15

Himself Consigned . . .

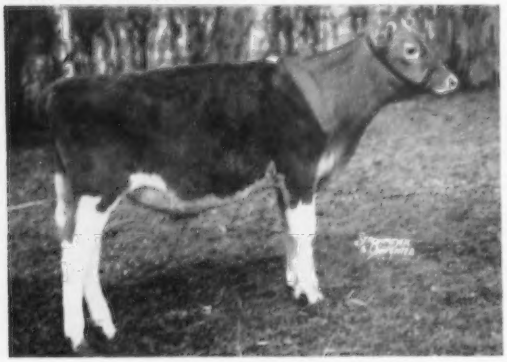

Picture taken at 5 mos. of age
WOODACRES CAVALIER'S PRIDE
Born September 19, 1955

From Excellent Type and Production
Woodacres Cavalier's Pride
Ready for Service

Bank on this one with a high degree of certainty. His dam, pictured below, made over 20,000m. and was Excellent in '54. She is by Fairlawn Actor's Leader one of the greatest living sires noted for type and production. His sire's dam, three times Excellent, also made over 20,000m. and is a class leader 2nd in milk and 4th in fat, and her three daughters, all by Fairlawn Actor's Leader, have been show winners. His sire, Woodacres Butterfat Cavalier was recently sold for $10,000 to Brookberry. This Butterfat—Leader mating has produced exceptional results.

His 20,000 lb. Excellent Granddam . . .

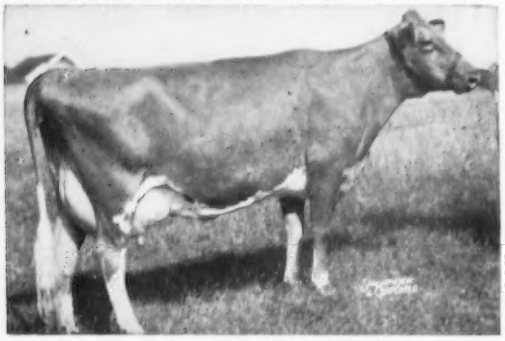

YELLOW CREEK KING'S MARCELLE
Excellent '52, '53, '54—11299—521—Jr2—305C—2x; *17049—*772—Jr4—305C—3x; 20477—893—5yrs—365C—3x; 1st 4-Yr.-Old, Sr. & Gr. Ch. N. J. '52; 1st Aged Cow, Sr. & Gr. Ch. Pa. '53; 2nd Best Udder Cow Pa. '53.

His 20,000 lb. Excellent '54 Dam . . .

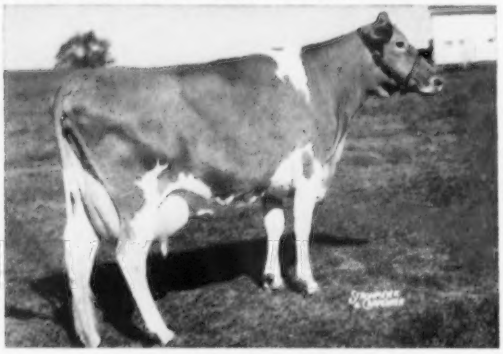

GLENGERAN LEADER'S PRIDE ROSE
Very Good '53, Excellent '54, Very Good '55. 16146—658—Jr4—365—3x; 20121—896—5yrs—365C—3x; 2nd 4-Yr.-Old Pa. G. S. '53; Member 1st Sr. Get '53 Pa. G. B., NJGB '53.

His Paternal 7/8 Sister . . .

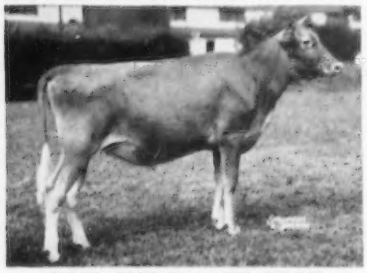

WOODACRES CAVALIER BONNY
1st Pr. Sr. Heifer Calf and Jr. Ch. N. Y. '55

His Maternal 3/4 Sister . . .

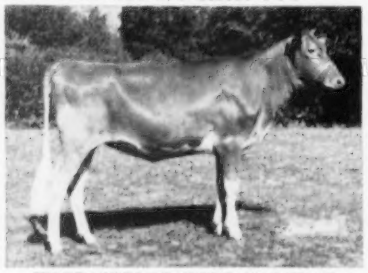

WOODACRES LEADER'S MARCELLE
1st Sr. Calf, Jr. & Res. Ch. NJ '54; 1st Jr. Yrlg., Jr. & Res. Ch. Mid-Atlantic '54. $3400

His Maternal 3/4 Sister . . .

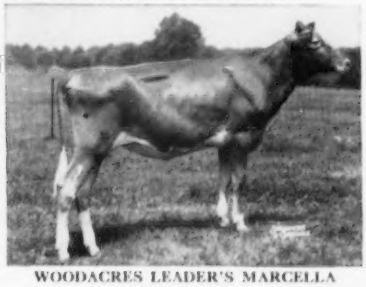

WOODACRES LEADER'S MARCELLA
2nd Pr. Sr. Yearling N. Y. '56

His Paternal 3/4 Sister . . .

WOODACRES CAVALIER L. LADY
2nd 2-Yr.-N. Y. '56

Also Consigned WOODACRES FORE L. PRIDE
Maternal Sister of Bull Consigned

Due Jan. 1, this well growr and well balanced heifer, with excellent udder promise, is a 7/8 sister of the good bull Woodacres Fore Mahomet Gail Heifner purchased in the '53 Ohio Classic. She's by McDonald Farms Fore Perfection, he out of Coquette, Excellent and by McDonald's Foremost Prediction. Her service sire is Woodacres Fides, Leader Res. All-American in '55 and 1st 2-Yr.-Old at N. J. and Pa. '56. He's by "Leader" and out of a Very Good 20,000 lb. cow Green Meads Dame Fides.

WOODACRES

Box 669 **PRINCETON, N. J.**

FIRESIDE FARMS

CONSIGN A 2-YEAR-OLD AND A 3-YEAR-OLD TO OHIO CLASSIC SALE — OCTOBER 15, AT GRACELAND FARMS, PICKERINGTON, OHIO.

FIRESIDE VICTOR'S GAY GLORIA

Born January 20, 1953

Sire: **FIRESIDE CZAR'S VICTORY.** By Fireside Levity Czar out of Aigler Farm Victoria, VG '47, 16056—634—B.

Her Dam's Dam

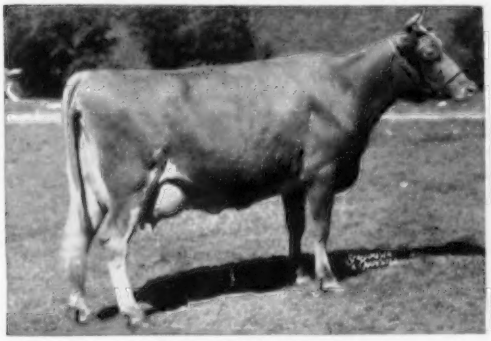

AIGLER FARM GAY LADY
13525—735—Sr3—365—3x, 16609—893—9yrs—365—3x

Dam: **FIRESIDE KING'S GRACEFUL**
10266—559—Jr2—365—2x, 9430—505—Sr3—305—2x

FIRESIDE C. C. PEARL

Born February 24, 1954

Sire: **CURTISS CANDY LOYAL CURTISS**
By Curtiss Candy Levity Heir, AR

Her Sire's Dam

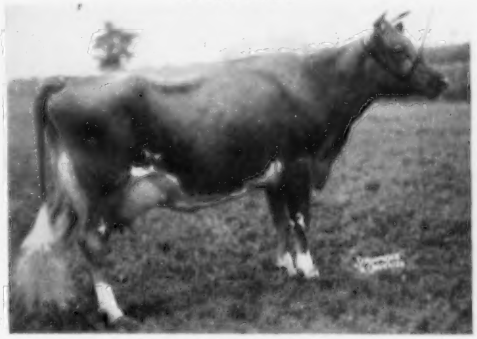

McDONALD FARMS GOV INNOCENCE, E '51 '53
15522—691—Jr4—365C—3x, 16826—724—5yrs—365—3x

Dam: **FIRESIDE LEVITY JEWEL**, 7038—330—Jr4—225C—2x
Next Dam: **FIRESIDE CAMEO**, 10849—488—Sr3—365—2x

VISITORS ALWAYS WELCOME

The farm is located 7 miles southwest of Bellevue on State Route 18.

HOWARD J. ZIEGLER AND SONS
Phone: Bellevue 2-8767

FIRESIDE FARMS
CLYDE, OHIO

Selling—

INTERNATIONAL GUERNSEY SALE

Wednesday Evening, October 10, Coliseum, Chicago, Ill.

An Excellent 4-Year-Old — A Very Good Crown Daughter

SUE V OF TOPVIEW
Born January 14, 1952

Sire: **KINGENDALE LEVITY'S VICTORY.** A son of Crown, out of Fairlawn K. Hedy, 15087—826—7yrs—365—2x, VG '48.

HERSELF

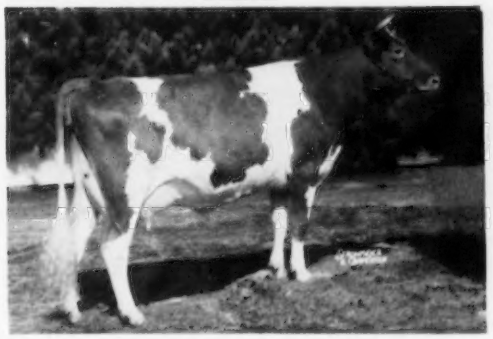

Classified Excellent '54, VG '55
8835—516—2yrs—DHIA—2x
1st Prize 4-Year-Old, Ind., 1956, 3rd, Ohio, 1956, 5th 3-Year-Old, Int., 1955, 1st 2-Year-Old, Ind., 1954, 6th at the International.
Dam: **HONEY'S HEARTSEASE OF TOPVIEW**, 9127—485—5yrs—277C—2x. Classified VG '55.

KINGENDALE LEVITY'S GRACE
Born December 1, 1952

Classified VG '55. 1st 2 Yrs., East. Ind.; 3rd at Ohio, Ind., Ky., 1955; Member 1st Get of Sire, E. Ind., Central Ind., Ind., Ohio, Ky., 1955; Member of Sr. Get, Nominated for All-American, 1955; 2nd 3 Yrs., East. Ind., 1956.

Her Paternal Sister — A CROWN Daughter

KINGENDALE LEVITY'S SADE
10418—506—Jr3—305C—2x. Excellent '53, VG '52—'54 '55.
Dam: **KINGENDALE F. PRIDE.** 3 records include: 9197—442—Sr3—305C—2x. Next Dam: **PRINCESS' BETTY VIOLET**, 11723—605—5yrs—305C—2x.

FLASH! Sue V. of Topview won 1st prize 4-Year-Old, 5th Best Udder, Ky., 1956.

KINGENDALE GUERNSEY FARM — Route 7, Muncie, Indiana

Bangs' Certificate No. 5588G — T. B. No. 315882 — DARIUS KINGEN & SON

A Pair Of Top Young Cows

CONSIGNED . . . **OHIO CLASSIC SALE, GRACELAND FARMS, PICKERINGTON, OHIO, MONDAY, OCTOBER 15, 1956**

IN THE SALE ——→ **GRAY HAVEN LAD'S POLLY** IN OUR SHOW STRING

Born August 8, 1953

LAD'S POLLY is a ¾ sister to Gray Haven Lad's Petunia ($5,000), 1st Prize 2-Year-Old, Ohio, 2nd at Waterloo, 1953.

Sire: **GRAY HAVEN ARGO'S LAD,** AR, a son of Blakeford Argo, AR, out of Ben's Fashion Rosebloom (VG '47 '49), 12657—612—5yrs—365C—3x (3 AR daughters include Gray Haven Argo's Rosebloom, 11238—563—Jr3—978 T. M., **Honorable Mention All-American Produce, 1955, see below** — Gray Haven Lad's Patty, VG '54, 8625—427—Jr3—HIR—305—2x).

Dam: **GRAY HAVEN ARGO'S PATSEY** (VG '50 '52), 10791—537—Jr2—365C—994 T. M. She is a full sister to Argo's Pat **(see below)**.

All EXCELLENT — A Great Cow Family

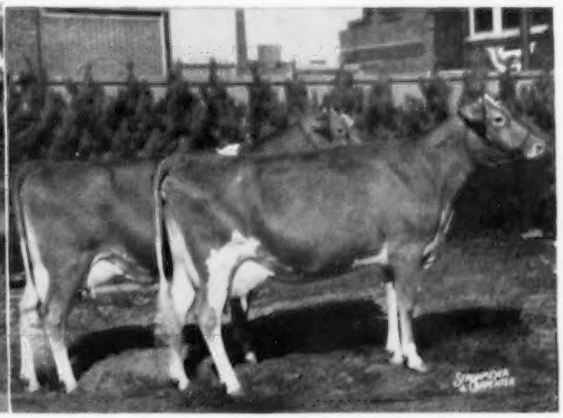

Left to Right:

GRAY HAVEN ARGO'S PAT — 5 times EXCELLENT
13390—699—5yrs—365—3x
She is a full sister to the dam of Lad's Polly.

GRAY HAVEN PAT (E '47)
13812—693—7yrs—365C—3x
She is dam of Pansy, Argo's Pat and Argo's Patsey. Pat is dam of 1st Produce, Ohio, 1949, 1955, 1956.

GRAY HAVEN PANSY — 3 times EXCELLENT
15510—716—7yrs—365—3x

Produce of GRAY HAVEN ARGO'S ROSEBLOOM

She is a full sister to the sire of Lad's Polly.

1st N. C. District — 4th Ohio — 4th International — 2nd National — Honorable Mention All-American Produce of Dam, 1955.

IN THE SALE ——→ **GRAY HAVEN COLONEL'S CONTENT**

Born November 17, 1952 — Fresh and selling open.

1st 3-year-old, Ohio, 1956

Sire: **FRANCHESTER MYSTIC COLONEL,** a son of Franchester Free Majesty, and out of Flying Horse Colonel's Patsy **(see below)**.

Dam: **GRAY HAVEN ROSE CONTENT,** 9478—515—Sr3—HIR—305—2x, on retest, 9976—528—5yrs—HIR—2x in 297 days, still on test. A daughter of Gray Haven Argo's Roseboy and out of Gray Haven Levity Content (VG '52 '54), 12656—743—7yrs—HIR—365C—3x.

4 Paternal Sisters to Colonel's Content

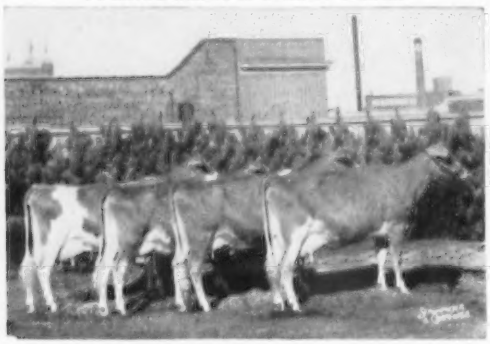

Get of FRANCHESTER MYSTIC COLONEL
1st at the N. C. District — 2nd Ohio — 2nd National — 2nd International — Honorable Mention All-American Sr. Get of Sire, 1955. Also 2nd at Ohio, 1954 and 1956.

Her Sire's Dam

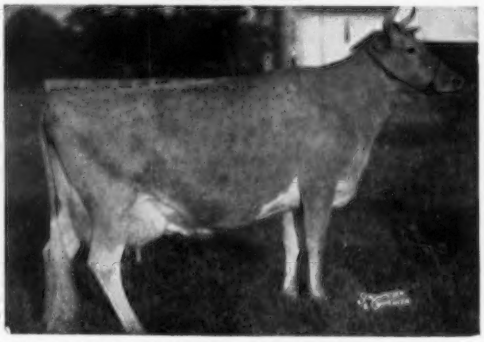

FLYING HORSE COLONEL'S PATSY — 4 times EXCELLENT
12089—641—Sr2—365—3x, 12733—659—Jr4—365—3x
12371—661—6yrs—305C—3x, 15709—787—7yrs—365—3x

GRAY HAVEN FARM — BELLEVUE, OHIO

The farm is located 3 miles south of Bellevue on State Rt. 269, ½ mile west.

Herd Accredited VISITORS WELCOME ARTHUR HANSEN & SONS

CACHE MEADOW FARM

Box 423 — LOGAN, UTAH

3 miles north on Highway 91

HERE IS ONE THAT WILL GO ALL THE WAY.

SELLING IN THE INTERNATIONAL SALE — OCTOBER 10, CHICAGO, ILLINOIS

EXCELLENT AS A 2-YEAR-OLD

MEMORY

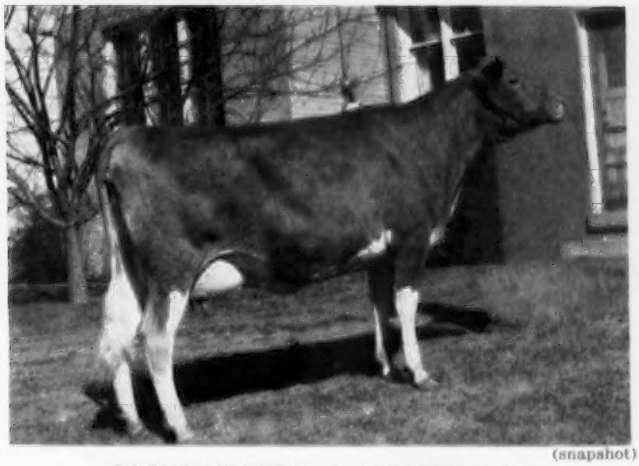

(snapshot)

CACHE MEADOW C. MEMORY, E '55

Born July 5, 1953

Due to freshen Oct. 7 — will be selling open.

Her classification breakdown, E-E-VG-VG-VG-E-E-VG-VG-E-VG-E

Sire: **FAIRLAWN K. COURAGEOUS.** His first daughters now on test are the upstanding kind that will milk and wear well.

Her Dam

CACHE MEADOW MEMORY
VG '53 '55
7944—392—Jr2—305C—2x

Her Sire's Dam

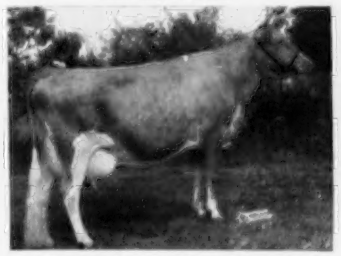

FAIRLAWN ACTOR'S LADYSHIP
VG 4 times
11773—633—Jr2—365C—3x
13102—745—Sr3—365C—3x
14989—792—Sr4—365C—3x
15469—816—6yrs—365—3x

A Courageous Daughter

CACHE MEADOW C. MATHILDE
On test, 1382—60—Jr2 in 37 days—2x
Jr. Champion, Arizona, 1955.

BE SURE TO SEE MEMORY BEFORE THE SALE

C. J. DAINES, M. D.
DWYTH M. DAINES } Owners

ALMA HATCH
Herdsman

Please address all correspondence to
DWYTH M. DAINES

An Outstanding 4-Year-Old By Steadfast Odin

A Top Bred Heifer Out Of A 4 Times Excellent Cow

CONSIGNED . . . **OHIO CLASSIC SALE, GRACELAND FARMS, PICKERINGTON, OHIO**
MONDAY, OCTOBER 15, 1956

IN THE SALE

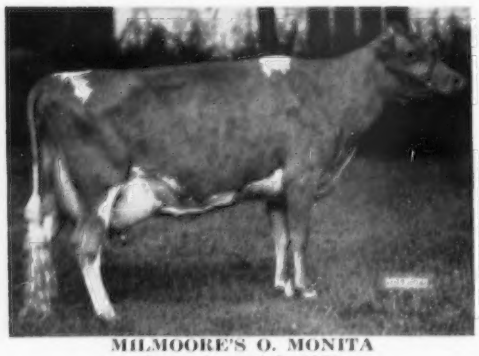

MILMOORE'S O. MONITA
Born August 3, 1951
10947—552—Sr3—HIR—365C—2x
Fresh and on retest as a 4-year-old.

Her Sire's Dam

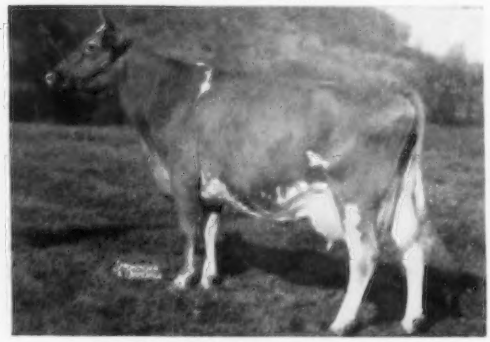

McDONALD FARMS HIGH JUDITH
12436—669—Jr4—365—3x. 4 times Very Good.
She is the dam of McDonald Farms Steadfast Odin, Senior and Grand Champion, National and International, 1951. Odin is the sire of our consignment, Milmoore's O. Monita (see opposite).

Dam of O. Monita

MILMOORE'S LADY MONITA
8803—431—Jr2—365—2x
A daughter of Hominy Hill Aristocrat, the Rosabell family.

ALSO SELLING . . . A Top Bred Heifer

MILMOORE'S E. MAIDEN
Born July 15, 1954

Due in December to the service of **Milmoore Fashioner's Fashion,** he by Riegeldale Ben's Fashioner and out of Riegeldale Emory's Elise **(see below).**

MAIDEN is sired by Langwater Elmo, a son of Langwater Onward, AR, and out of Langwater Alma, 17152—842—5yrs—305C—3x (Class Leader 7th place when made). Six of her progeny have sold for an average of $1,883. Alma is still breeding regularly at 14 years of age.

Dam of E. Maiden (E)

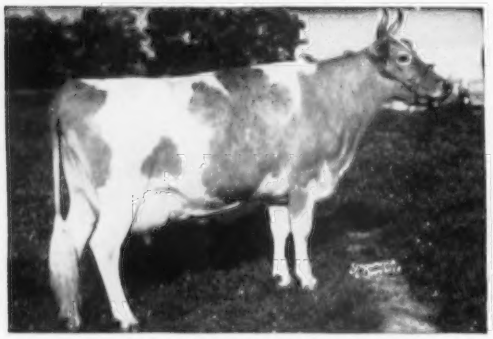

CURTISS CANDY P. MAIDEN
4 times Excellent
6 records include 14938—702—6yrs—365C—3x
Dam of 3 AR daughters.

Dam Of Service Sire To E. Maiden

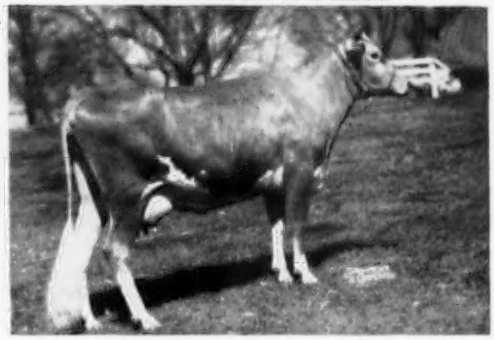

RIEGELDALE EMORY'S ELISE
4 records include: 12973—642—6yrs—365C—3x, 15223—827—7yrs—365C—2x. Class Leader 10th place for fat when made.

MILMOORE FARM — R. D. 1, Fremont, Ohio

Dr. F. L. Moore } Owners
J. R. Weller }

5 miles west of Fremont on State Route 2
Herd T. B. Accr. — Negative — Vacc.

• • • INTERNATIONAL GUERNSEY SALE • • •

Evening following the Guernsey Judging — 7:00 P. M. (C.D.T.)

Union Stock Yards — Chicago, Illinois — Wednesday, October 10

27 HEAD
3 Top Bulls
24 Select Females

It isn't easy to get breeders to let go of top show animals like these, but we are confident that, as always, good Guernseys are appreciated whenever and wherever they are offered. We believe this is truly representative of the best animals of the breed from top herds from the Atlantic to the Pacific. These ca le of fine individuality and superb breeding will be available at your own figure. The bulls are the sort that should sire great producers and show cattle.

IN THE SALE — FIRST PRIZE BULL CALF, N. Y. STATE FAIR, 1956.

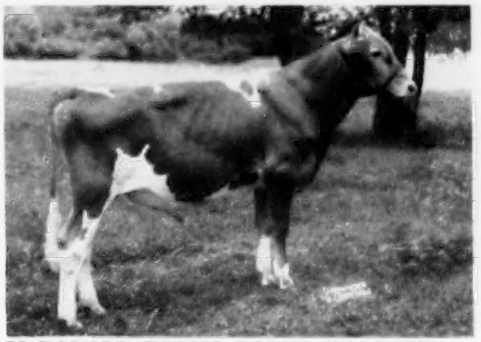

McDONALD FARMS ROYAL WALLACE

Born October 19, 1955

1st Prize Bull Calf, N. Y. State Fair, 1956.

Sire: **McDONALD FARMS JOLLY PARAGON**
(Neptune—Della). A daughter, McDonald Farms Royal Silvene, sold for $4,000, McDonald Sale, 1956.
Dam: **McDONALD FARMS FLAME** (VG)
11702—605—E

Bred and consigned by McDonald Farms, Cortland, N. Y.

IN THE SALE (E)

SUE V OF TOPVIEW

Born January 14, 1952—8835—516—2yrs—DHIA—2x. 1st Prize 4-Year-Old, Ind., 1956 (dry), 3rd Prize 4-Year-Old, Ohio, 1956 (dry); 5th 3-Year-Old, Int., 1955; 1st 2-Year-Old, Ind., 1954; 6th 2-Year-Old, Int., 1954. Calved August 25, 1954 (bull), September 15, 1955 (heifer), September 4, 1956 (heifer). She is by a Gayoso Levity Crown son of Fairlawn K. Hedy, 15087—826—7yrs—365—2x (VG '48), and is out of Honey's Heartsease of Topview, 9127—485—5yrs—277C—2x (VG '55).

Consigned by Darius Kingen, Kingendale Farm, R. R. 7, Muncie, Ind.

IN THE SALE — BLUE RIBBON 3-YEAR-OLD, CALIF., 1956

ADOHR MONITOR'S INGA

9885—465—Jr2—305—DHIA—2x
On test, 6547—312—Jr3—3x in 155 days.
Still on test.

1st 3-Year-Old, Calif., 1956. Member of 3 Best Females, Calif., 1956. Member of 2nd Get of Sire, Calif., 1956.

Sire: **ADOHR PETER PAN MONITOR**
Dam: **HAPPYHOLME HERITOR'S INGA**
11354—550—Sr4—305C—3x

ADOHR MONITOR'S INGA is due May 2, 1957, to Franchester King's Hornet.

Bred and consigned by Adohr Farms, Camarillo, Calif.

IN THE SALE — JR. CHAMPION

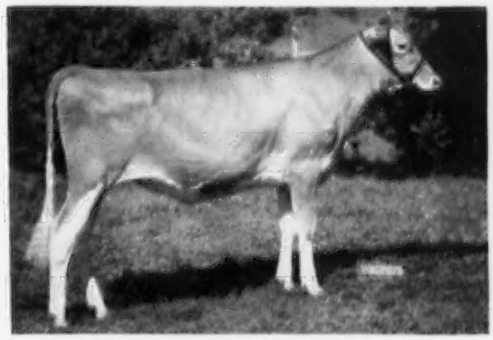

LOOKOUT VALLEY ACTOR'S FASHION

Born October 7, 1955. 1st Sr. Heifer Calf, Jr. Ch., Southern Wis. Parish Show and State Type School, 1956; 2nd Heifer Calf (open class), 1st Wis. Class, 1956; Jr. Ch., Walworth Co., 1956. Nominated for 1956 All-Wisconsin.

Sire: **FAIRLAWN PRINCE'S ACTOR**
Dam: **LOOKOUT VALLEY M. FASCINATION**
7916—414—Jr2—HIR—327 days. S.: Sterlingold Marauder, $3,500 (The Primrose Family). D.: Highland Place Cherub Faithful, 15798—820—8yrs—365C—3x. 4 AR daughters.

Bred and consigned by Lookout Valley Farm, Lake Geneva, Wis.

SALE MANAGED BY

THE MERRYMAN COMPANY
SPARKS, MARYLAND

THE PATE SALES COMPANY
2064 Lawrenceville Road
TRENTON 8, NEW JERSEY

DELBERT H. KINGSTON AND ASSOCIATES
CARY, ILLINOIS

FOR CATALOGS WRITE — **THE MERRYMAN COMPANY, SPARKS, MARYLAND**

15th ANNUAL ELKHART COUNTY SALE

Wednesday, October 24, 1956 — Elkhart County Fairgrounds, Goshen, Indiana

BELOW ARE COWS THAT HAVE HELPED TO MAKE GUERNSEY HISTORY. MANY OF THE ANIMALS IN THE SALE ARE CLOSELY RELATED TO ONE OR MORE OF THESE GREAT COWS:

YELLOW CREEK ROSE HARMONY
Excellent '54 '55
9313—489—Jr2—HIR—329C—2x
Res. All-American 3-Year-Old, 1955.

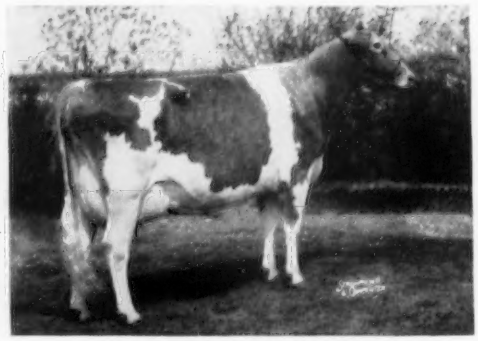

VILLA CREST KING'S FANCY
Excellent '54 '55 '55
13335—678—Jr3—365—2x
18349—923—Sr4—365C—3x

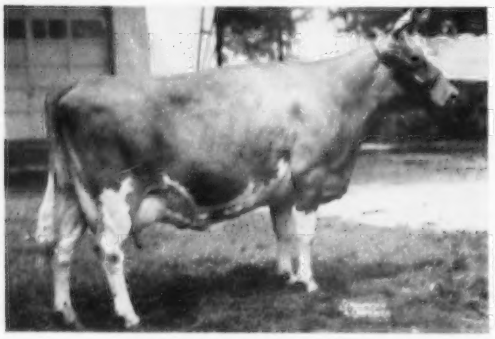

KEN VER WONDER'S FI FI
Very Good '55 '56
12433—696—Sr4—HIR—365—2x
11742—583—8yrs—HIR—365—2x

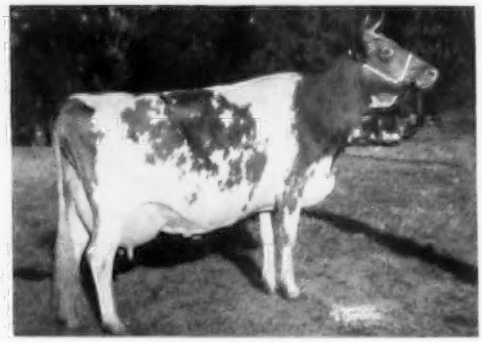

AFTON'S GOLDEN MARIE
Excellent 5 times
15661—819—7yrs—365—3x
Sold for $10,000, 1955.
Her granddaughter selling . . . **Golden Marie of Lone Elm**

ST. ALBANS ACTOR'S C. HALE SPOT
Very Good '50 '51
5 records av. 15654—758
17207—806—Sr3—HIR—3x
19970—1006—7yrs—365C—3x

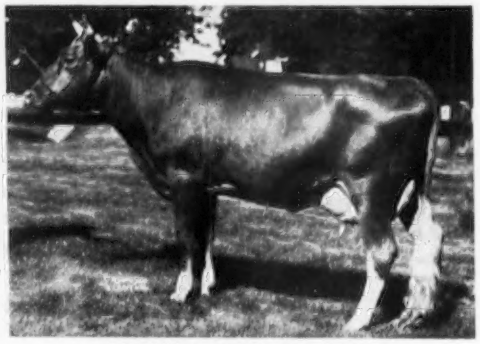

LOOKWELL JUNO'S RED WING
Very Good '53
12432—630—Sr2—365—2x
12760—666—Jr4—HIR—365C—2x

IN THE SALE WILL BE FOUND:

4 TOP BULLS INCLUDING ONE OUT OF A CLASS LEADER DAM, 13122—739—Sr4—365C—2x; THE JR. CH. BULL, 1956 ELKHART COUNTY SHOW. A bull ready for service that has been a consistent show winner from a good line of dams.

33 FEMALES THAT WILL GO OUT AND DO A JOB IN ANY HERD AS HAS BEEN DEMONSTRATED BY MANY PAST CONSIGNMENTS.

FOR CATALOGS WRITE RUSSELL J. WENGER, SEC., RTE 3, GOSHEN, IND.

SALE MANAGED BY ELKHART COUNTY GUERNSEY BREEDERS' ASSOCIATION

A PREVIEW OF SALE CONSIGNMENTS

4 BULLS IN SALE

1. YELLOW CREEK S. JARED, born Sept. 14, 1955. 1st prize Sr. Calf, Jr. Ch., Elkhart Co. Dairy Show, 1956. Sire: Yellow Creek Jewel Supreme, Ind. Gold Medal Sire. Dam: Beau Jorie, 9930—484—Sr2—HIR—305C—2x.
2. PLYMOUTH LANE CORONATION LAD, born Nov. 11, 1955. Sire: Plymouth Lane Coronation King. Dam: Plymouth Lane Lady Lucky, VG '56, 8500—450—Sr2—HIR—365C—2x (pending).
3. VILLA CREST F. LINK, born Sept. 1, 1955. Sire: Villa Crest Frontier. Dam: Villa Crest P. Lil, 13122—739—Sr4—365C—2x, former Class Leader.
4. VALLEY SET STAR'S PRIZE, born Aug. 7, 1955. 1st, North Eastern Ind. and Lake County Central State Fairs, 2nd Elkhart County, 1956. Sire: Wilgorlan Farms King's Star. Dam: Valley Set T. Primrose, 10113—502—Sr4—365—2x.

CAREFULLY SELECTED FEMALES

1. LOOKWELL S. REVA, Vacc., born July 17, 1953, 5249—276—Jr2 in 216 days (due Oct. 21, 1956 to Western Glow C. F. Merryman). Sire: Lookwell T. Spotlight. Dam: Clark's Grandee Vera, VG, 11854—587—Jr2—365C—3x.
2. LOOKWELL J. BRIDGET, Vacc., born March 27, 1953, 9208—454—Jr2—HIR—365—2x (pending), due Oct. 20, 1956 to Lookwell T. Spotlight. Sire: Lookwell T. Juno. Dam: Lookwell Count's Benetta, 8311—466—Jr3—365C—2x.
3. LOOKWELL HEIR'S BUTTERMAID, Vacc., born Nov. 13, 1951 (due Oct. 20, 1956 to Lake Louise King's Achievement). Member 1st Sr. Get, Jr. Ch., No. Indiana Regional Show, 1953. Sire: Curtiss Candy Levity Heir. Dam: Lookwell Count's Blanche, D, 12233—534—Jr2—365—2x.
4. LASSIE'S LORRENA, Vacc., born Feb. 7, 1950, 8501—440—5yrs—HIR—305C—2x (pending), selling open. Sire: Redoy Vista Templar. Dam: King's Queen Lassie, 8986—448—8yrs—HIR—305—2x.
5. TERRA VISTA PRUDENCE, born March 13, 1954 (due Oct. 15, 1956 to Villa Crest King's Leon). Sire: Terra Vista Patrick. Dam: Terra Vista Prim, 5636—267.6—211 days—DHIA.
6. TERRA VISTA BUTTERFAT QUEEN, born July 2, 1954 (due Oct. 1, 1956 to Villa Crest King's Leon). Sire: Terra Vista Emblem's Trophy. Dam: Terra Vista Rosalie, 5634—346—305—DHIA.
7. CLEARLAND BUTTERFAT LUCKY, Vacc., born Feb. 12, 1954 (due Oct. 14, 1956 to Maurana Grace's King). Sire: Yellow Creek King Combination. Dam: Clearland Butterfat Gem, 9120—447—Jr2—HIR—365C—2x.
8. FRANELEN FLICKA FAY, born Oct. 13, 1954, 1st prize 4-H Sr. Heifer Calf, LaGrange Co., 1955 (due Dec. 1, 1956 to Curtiss Candy Butterfinger). Sire: Curtiss Candy Fabron. Dam: Franelen Quaint Floy, 3528—159—3yrs—DHIA in 104 days.
9. CLOVER LEAF K. EDITH, Vacc., born July 2, 1954, selling open. Sire: Maurana Master Kingmaker. Dam: Clover Leaf Butterfat Eloise, 7506—371—Sr2—274 days—DHIA.
10. VALLEY SET N. JENNIE, Vacc., born Nov. 16, 1954 (due Jan. 10, 1957 to Valley Set C. Columbus). Sire: Valley Set C. Noble. Dam: Valley Set's T. Jewel, 11035—574—Jr4—365C—2x.
11. VALLEY SET N. MYRTLE, Vacc., born Sept. 24, 1953, 7435—396—Jr2—HIR—305C—2x (pending), due Nov. 12, 1956 to Valley Set M. Cardinal. Sire: Valley Set C. Noble. Dam: Valley Set's L. Queen, 13758—692—5yrs—365C—DHIA.
12. VALLEY SET SPOTS VIOLA, Vacc., born April 30, 1952, 10247—388—Jr3—HIR—344C—2x (pending), selling open. Sire: Lookwell T. Spotlight. Dam: Valley Set Forward Violet, 11877—522—Sr3—365C—2x.
13. YELLOW CREEK LOVELY GEM, Vacc., born April 7, 1954, 4605—220—Jr2 in 107 days—2x, selling open. Sire: Yellow Creek Butterfat Curtiss. Dam: Yellow Creek E. Clarinet, D, 10628—584—Jr4—HIR—305C—2x.
14. VILLA CREST COMLY LILLIAN, born Jan. 8, 1951, VG, 11323—624—Sr4—305—2x (pending), selling open. Sire: Yellow Creek King Combination. Dam: Villa Crest Liliaceous, 11383—567—Sr2—365C—777 T. M.
15. TERRA VISTA ROSINA, born Aug. 4, 1951, 8650—523—Jr2—365—2x—DHIA, selling open. Sire: Mulhocaway Rosenkavalier. Dam: Terra Vista Charity, 8791—559—5yrs—305C—2x.
16. REDOY VISTA LUCY, Vacc., born Nov. 5, 1953, selling open. Sire: Redoy Vista Lute's Noble. Dam: Redoy Vista Lilac's Lulu, 8367—402.7—4yrs—DHIA.
17. PLYMOUTH LANE LEVITY BELLETA, Vacc., born May 18, 1952, 10224—427—Sr2—315 days—2x—DHIA (due Nov. 18, 1956 to Plymouth Lane Golden Steadfast). Sire: Curtiss Candy Levity Chum. Dam: Twin Orchard's Belle, 9039—369—5yrs—291 days—2x—DHIA.
18. PLYMOUTH LANE GOLDEN LELAH, Vacc., born June 22, 1954 (due Nov. 29, 1956 to Plymouth Lane Butterfat Noble). Sire: Plymouth Lane Golden Steadfast. Dam: Hoosier Knight's Lily, D, 9899—609—Jr4—HIR—365—2x.
19. GLENWOOD'S DAUNTLESS MARIE, Vacc., born Aug. 14, 1953, 8306—405—Jr2—HIR—305—2x (pending), due Nov. 13, 1956 to Villa Crest King's Victor. Sire: Yellow Creek C. Dauntless. Dam: Glenwood's King's Mattie, 8667—442—4yrs—291 days—DHIA.
20. U. C. COLEEN'S CHARITY, Vacc., born May 6, 1953, 8395—416—Jr2—305—2x—DHIA (due Nov. 30, 1956 to Villa Crest King's Victor). Sire: Yellow Creek Merrymaker. Dam: Coleen of Lone Beech Farm, 10289—477—Jr2—365—2x—DHIA.
21. VALOROUS'S L. ANNADELL, born March 13, 1954, selling open. Sire: Signet's Loraine's Valorous. Dam: Valor's C. Lula, 9971—481—7yrs—365—2x.
22. CHUM'S VALOR'S J. ALEABEL, born Feb. 16, 1954, selling open. Sire: Levity Chum's Ultra Valor. Dam: Valorous's Ultra Ilean, 8821—515—Sr3—365—2x (pending).
23. VELMA OF YOUNGHAVEN, born June 6, 1954, just fresh. Sire: Clay Hill Onward. Dam: Maple Row Farm Viola, 11468—559—5yrs—342 days—DHIA.
24. TWIN ROCKS S. BLOSSOM, born July 27, 1951, 7413—394—Sr2—HIR—265C—2x, selling open. Sire: West Wind S. Paul. Dam: Twin Rocks Lady Bess, 10603—541—Jr4—HIR—365—2x.
25. TWIN ROCKS J. JENNIFER, born May 13, 1954, selling open. Sire: Twin Rocks S. Jubelo. Dam: Twin Rocks S. Jennifer, 7115—395—Sr2—HIR—291C—2x.
26. VILLA CREST KING'S LOYAL, born Dec. 27, 1952, 8602—489—Jr2—365—2x (pending), selling open. Sire: Lake Louise King of Villa Crest. Dam: Villa Crest King's Louise, 9692—517—Jr3—365C—2x.
27. GOLDEN MERRY OF LONE ELM, born June 5, 1953, 9335—426—2yrs—299 days—DHIA (due Oct. 26, 1956 to Curtiss Candy Fabron). Sire: Curtiss Candy Golden Curtiss. Dam: Logical Daffodil of Lone Elm, 10672—485—4yrs—DHIA.
28. CHUM'S ROSALIE OF LONE ELM, born Jan. 27, 1954, selling open. Sire: Curtiss Candy Levity Chum. Dam: Kayola of Lone Elm, 7538—392—2yrs—290 days—DHIA.
29. LOCKSHORE MAXIM KAY, Vacc., born May 20, 1954, 1010—43—Jr2—HIR in 26 days—2x, selling open. Sire: Cesor Mark Master Max. Dam: Lockshore S. Butterscotch, 9552—467—Jr4—HIR—305C—2x.
30. LOCKSHORE PRE THRUSH, born Jan. 3, 1952, VG, 7856—365—Sr2—HIR—305C—2x (due Nov. 6, 1956 to Lyrene C. H. Wistar). Sire: McDonald Farms Pre Oman. Dam: Geloster R. Thrush, 12239—642—Jr2—365C—3x.
31. GOLDEN HILLS S. CORRINE, Vacc., born Nov. 7, 1950, 9054—456—Sr4—305C—2x (pending), selling open. Sire: Wey Acres Levity Sheik. Dam: Starr Farm Miss Cynthia, 12639—611—6yrs—365—2x.
32. FRANK'S HOME LADY LEVITY, Vacc., born Oct. 10, 1952, 9894—435—3yrs—283 days—DHIA—2x (due Dec. 9, 1956 to Curtiss Candy Fabron). Sire: Chedco Levity Category. Dam: Hawpatch Luann's Lady, 8568—495—5yrs—334 days—DHIA—2x.
33. FRA-HIB LEVITY CAROL, Vacc., born May 10, 1953, 8369—436—2yrs—365—DHIA—2x (due Nov. 11, 1956 to Flying Horse Clarinet General). Sire: Curtiss Candy Levity Colonel. Dam: Frank's Home Noble's Charlotte, 9075—436—2yrs—324 days—DHIA—2x.

KENTUCKY ANNUAL CONSIGNMENT SALE

FRIDAY, OCT. 19 — 7:30 P. M. (NIGHT)

Univ. of Kentucky Sales Arena — Lexington, Ky.

Here is an opportunity to visit the very Heart of the Beautiful Blue Grass country of Kentucky—Famous for Fast Horses, Burley Tobacco and Fine Cattle.

40 Head of Bred Heifers and Young Cows from the following Herds:

From MISSOURI—Seco Farms, Arcadia. From INDIANA—Kingendale Farm, Muncie; Fuller Farms, Shelbyville; Walter Young & Son, Greentown; Carl Jenkins, Peru. From KENTUCKY—J. E. & Warren Bennett, Bloomfield; Berea College, Berea; Cecil Burnette & Elmer Hixson, Fulton; J. L. Coots & Son, Finchville; Verl C. Decker & Son, Crestwood; John Hutchinson, Garlin; C. J. Massie, Caneyville; Raymond McDowell, Buffalo; J. T. Moss, Campbellsville; J. V. O'Banion, Campbellsville; Orleton Farm, Lexington; Pem Whiteside, Cox's Creek; James Woody, Columbia; U. C. Milk Co., Madisonville.

FOR CATALOG WRITE J. L. COOTS, FINCHVILLE, KY., OR THE ASSOCIATION

Sale Sponsored and Managed by

KENTUCKY GUERNSEY BREEDERS' ASSN., INC.

P. O. BOX 26 **LEXINGTON, KENTUCKY**

TO THE FIRST INTERNATIONAL SALE

CHICAGO, ILL. — OCTOBER 10

A 4-YEAR-OLD OUT OF A HALF-SISTER TO BEAU'S PRECISE

★ **ADOHR WESTERN KING'S GLADE** ★

Born March 1, 1952
Very Good '54 '56
8928—473—Jr2—HIR—364C—2x
4159—189—Jr4—2x in 70 days

Sire: **HAPPYHOLME WESTERN KING, AR**

Her Dam's Half-Sister In Our Herd

ADOHR BEAU'S PRECISE, E '56
17457—910—Sr3—365—3x
15790—799—Sr4—305C—3x
Former Class Leader record

Dam: **ADOHR BEAU'S GLADYS**
12719—625—Jr2—305C—3x

SEE HER BEFORE SALE TIME

SHAMROCK GUERNSEY FARM

W. T. McCLELLAND & SON **TUCSON, ARIZONA**

For The International Sale at Chicago October 10

Merryman heard about her
and sent
Dutch Snyder
2000 miles.
He looked and
away she goes.
Our first consignment
to an
Eastern Sale.

LOOK HER OVER

McDonald's London Farm

STORM McDONALD, Owner

164 S. Main St. — HEBER CITY, UTAH

TWO OUTSTANDING CONSIGNMENTS TO THE FIRST INTERNATIONAL GUERNSEY SALE

OCTOBER 10, 1956, COLISEUM, CHICAGO, ILLINOIS

Her Son Selling

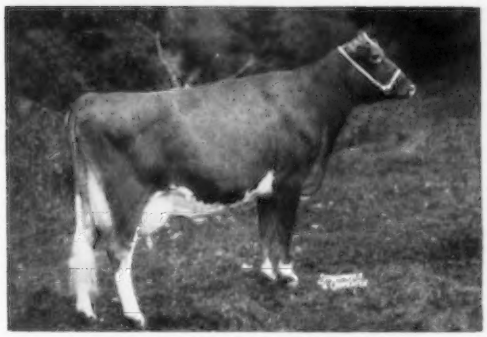

CHAR-LANE E. NANCY, E '55
Gr. Ch. Cow, N.G.S., 1955, All-American 2-Year-Old, 1954, All-American 3-Year-Old, 1955.
18570—875—Sr3—365—2x (pending)

NORGERT'S FERDINAND NANCE

Born September 16, 1955
2nd Bull Calf, Northern Illinois Parish Show, 1956

Sire: **CLAW-ACRES FERDINAND**
A son of Hickory Ridge C. Star, E '55, over 600 lbs. fat—2x—DHIA.

ALSO A TOP PLACING SENIOR YEARLING HEIFER AT 1955, 1956 MAJOR SHOWS —

NORGERT'S SCOTSMAN CORAL

Born September 15, 1954

Due December 31, 1956 to Norgert's Royal S. Commander (Foremost Quantity's Royal—Shirley of the Annadale, VG '51 '55, 15744—804—5yrs—365—2x).

Sire: **BOULDER BRIDGE SCOTSMAN, AR.** 1 daughter over 700 F—305—2x. Sire of 1st Sr. Get, Ill., 1956 and 2nd Sr. Get, Wis., 1956; Norgert's S. General's Dewdrop, 10552—606—Sr2—305C—2x, 12410—718—3yrs—305—2x (pending); Norgert's Scotsman Dewdrop, 10220—538—Sr2—305C—2x; Norgert's Scotsman Nan, 12320—584—2yrs—HIR—305—2x.

Dam: **NORGERT'S VAL CORAL,** VG '55, 9196—476—Jr3—305C—2x, 11950—617—4yrs—305—2x—DHIA. 1st Heifer Calf, Northern Ill. Parish Show, 1955. 3rd Heifer Calf, Ill., Wis., 1955. 3rd Sr. Yr., Northern Ill. Parish Show, 1956. 4th Sr. Yr., Ill., Wis., 1956. Sire: **Langwater Valerian, AR.**

CONSIGNED TO THE ILLINOIS STATE SALE, OCTOBER 22, 1956, AT NORMAL UNIVERSITY FARM, NORMAL, ILLINOIS

A PRODUCTION-BRED BULL CALF AND A REAL PLEASING YOUNG COW

NORGERT'S ROYAL BLOSSOM

Born December 6, 1955

Sire: **FOREMOST QUANTITY'S ROYAL.** By Foremost Footprint, AR, out of Foremost Quantity, E '55, 5 rec. over 800 lbs. fat. Royal has several daughters in herd with over 10,000M—500F as 2-year-olds, 2x. 3 Very Good as 2-year-olds.

Dam: **NORGERT'S VAL BLOSSOM,** VG '55. 12208—591—Jr3—305C—2x, 11694—569—Jr4—305C—2x. On test as 5-year-old making over 600 lbs. fat.

His next dam VG with record over 600 F—2x—DHIA.

NORGERT'S BARON'S ZETA

Born January 1, 1951

9500—441—Jr2—365—2x—DHIA
11060—516—3yrs—365—2x—DHIA
11130—502—4yrs—305—2x—DHIA

Will be fresh about a month before sale.

Sire: **WOODACRES HONORABLE BARON**
He has several very good daughters with over 500 F—305—2x—DHIA.

Dam: **NORGERT'S ZETA,** 9480—446—7yrs—305—2x, 8090—413—8yrs—365—2x—DHIA.

WE FEEL THESE CONSIGNMENTS WILL SATISFY YOU.

Blakeford Farms

OUR HERD HAS AGAIN BEEN CLASSIFIED

1956

41 Head Classified . . . 1 Excellent — 16 Very Good — 11 Desirable

AN EXCELLENT DAUGHTER BY FORMIDABLE

(E '56)

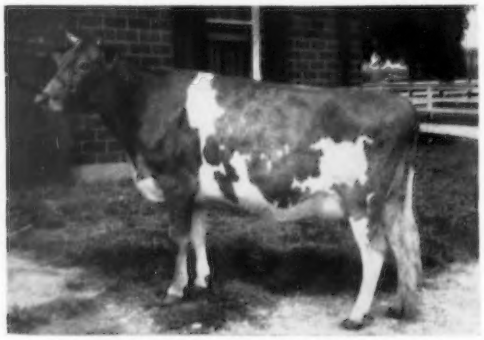

BLAKEFORD FOUNTAINE (snapshot)

Grand Champion, Eastern Shore Field Day, 1954

Her dam is out of an inbred daughter of Reveller's Fanny, 14 records total, 180,558 lbs. milk, 8,804 lbs. fat.

Cows like FOUNTAINE don't just happen . . . They have the breeding and the inheritance to become EXCELLENT.

This year . . . **BLAKEFORD FOUNTAINE went EXCELLENT**

She is excellent in general appearance, breed character, shoulders, rump, body capacity and fore udder.

BLAKEFORD FORMIDABLE

FORMIDABLE is the result of a "sire to daughter mating". He is by Blakeford Lord Jim out of Blakeford Formosa, a daughter of Lord Jim.

FORMIDABLE is the sire of our EXCELLENT FOUNTAINE.

We have 22 daughters by Formidable in the herd — 16 are in milk.

FORMIDABLE is no longer in service but we have a supply of his frozen semen available.

Bull calves rich in FORMIDABLE blood are usually available. Send for list of bull calves carrying this proved blood.

T. B. Accredited 462561 . . . Bang's No. 97

Queenstown, Maryland

JAMES A. MOFFETT
Vice President

KENNETH E. ROBERTS
Herdsman

GUY E. HARMON, JR.
Manager

WHAT THE COWS ARE DOING
ON ADVANCED REGISTER TEST

SPECIAL NOTE: The Sires and Dams are shown for each cow with the first published credit for each record. Decimals and the months' per cent of butterfat are omitted. When more than one month's credit is computed at the same time only the last month's credit will appear with cumulative totals. These credits are subject to verification and correction.

EXPLANATION OF SYMBOLS

¶ before a cow's name indicates three-times-a-day milking.
# before a cow's age indicates completed record when less than 305 or 365 days.
No symbol appears before the cow's name if milked twice daily.

OWNER AND RECORD	Age	Days	Mo.	Credit For Month Milk	Credit For Month Fat	Total Credit Milk	Total Credit Fat
ALABAMA							
PEINHARDT, CARL A., EDGEWOOD, CULLMAN							
Edgewood Nancy Nada	4-3	266C-2X		6874			308
s. Cooper's H. Davey		d. Three H Nancy					
ST. BERNARD COLLEGE, PLACID OAKS FARMS, SAINT BERNARD							
Maple Grove Phoebe	5-6	365C-2X		14465			715
s. Klondike Patrician		d. Maple Grove Althea					
ARIZONA							
ARIZONA, UNIVERSITY OF, TUCSON							
U of A Joeleanor Ben O War C	2-10	305C-2X		7676			407
s. Western Glow Prince O'War		d. U. of A. Joseph's Eleanor					
U of A Warnoble Nella	2-5	285C-2X		8023			352
s. Shamrock Farms Warrior's Noble		d. U. of A. King Earl's Nella					
AUSTIN, ALFRED W., LOMALITA FARMS, SCOTTSDALE							
Norths Lucky Clarinet	5-5	305C-2X		6234			328
s. McDonald Farms S. Lucky Star		d. Farview Bandleader's Clarinet					
Van de Kamp Masters Francine	5-0	305C-2X		8085			350
s. Sterlingold Melody Master		d. San Carlos Fancy					
Lomalita Vando Babee	2-8	305C-2X		8185			400
s. Prestdale Monarch's Vandolier		d. Loista Valentina Baby					
CARTWRIGHT, R. JACK, SUN VALLEY GUERNSEYS, PHOENIX							
Sunland Dolly	12-0	365-2X		11156			492
s. Mission Ranch Foresight		d. Twin Elms Hope					
Sun Valley Charm	2-7	288C-2X		6832			302
s. Wandamere Brigadier		d. Sun Valley L. Patience					
RASKOB, J. J., JR., NIHIGHAN FARM, TUCSON							
Happyholme Valors Benita	8-6	301C-2X		6320			267
s. Foremost May Valor		d. Santa Ynez Janus' Benita					
Arizona Farms Miss Arkansas	6-4	225C-2X		1934			85
s. Mabeth's Hero of Arizona Farms		d. Arizona Farms Betsy Mae					
Nihighan Wink	5-4	305C-2X		4581			215
s. Gaylord Husky's Begay		d. Gaylord Moonlight's Twinkle					
CALIFORNIA							
ANDRESEN, J. C., FRESNO							
Kerndale Reas Mildred	8-6	358C-2X		10682			443
s. Fresno Senorita's Melvin		d. Kerndale Lass Rea					
Happyholme Edna May	9-3	365C-2X		9983			463
s. Happyholme Expectation		d. Happyholme L. C. Nan					
Adohr Lubas Fern	7-0	326C-2X		11939			620
s. Surrogate's Lubas of Adohr		d. Adohr Trojan Fern					
Welch Farms K Model	2-3	267C-2X		5478			254
s. Welch Farm Coronation King		d. Welch Farms Goldie's Maid					
CALIFORNIA STATE POLYTECHNIC COLLEGE, SAN LUIS OBISPO							
Polytechnic Regal Kitty	3-8	305C-2X		8221			435
s. Happyholme Regal Fearless		d. Polytechnic Prediction Kitty					
CLEVER, GEORGE H., CLEVERLANDS, TRACY							
Ellwood Rudys Lady	10-2	365C-2X		12560			682
s. Ellwood's Royal Prince Rodolfo		d. Ellwood Randor's Lady					
Cleverlands Royal Ruby	9-6	365-2X		12140			597
s. Faretti's Farm Ethel's Royal		d. Rancho Courageous Jewell					
Cleverlands Royal Ethel	7-6	365-2X		11333			547
s. Faretti's Farm Ethel's Royal		d. Cleverlands Dandy Ethelyn					
Cleverlands Mistress Doris	4-11	291C-2X		10746			539
s. Western Glow Royalmost		d. Cleverlands Dorie					
Cleverlands Bonnie Calla	2-4	290C-2X		7695			399
s. Western Glow Border Fame		d. Cleverlands Contender's Calico					
Cleverlands Amblers Fran	2-2	365C-2X		10640			549
s. Cleverlands Ambler		d. Cleverlands Rudy's Francie					
Cleverlands Mostroyal Sugarbel	2-0	289C-2X		7823			344
s. Cleverlands Mostroyal		d. Cleverlands Zoe's Sugar					
FARNSWORTH, HOWARD G., DORELLA FARM, PLANADA							
Dorella Soldiers Belinda	7-1	305C-2X		10569			530
s. Dorella Rival's Soldier		d. Dorella Elect's Blue Belle					
Dorella Tulips Julia	5-7	305C-2X		10812			530
s. Dorella Tulips Soldier		d. Dorella Soldier's Janice					
FRESNO STATE COLLEGE, FRESNO							
Fresno Cavaliers Mickey	2-2	305C-2X		10027			485
s. Cameo Developer's Cavalier		d. Cameo Mickey					
F.S.C. Cameo Marlene	2-2	305C-2X		7451			377
s. Cameo Sweetheart's Shiek		d. Adohr Steadfast Marlene					
NICEWONGER, JACK E., HAZELWOOD FARM, LODI							
Happyholme Crown May	5-7	305C-2X		12499			544
s. Pine Manor Crown Majesty		d. Happyholme Baroness May					
Hazelwood Crown Corabelle	4-7	305C-2X		7905			415
s. Happyholme Caroline's Crown		d. Happyholme Climax Corabelle					
RAHLMANN, DESIREE M., CLOVERTOP RANCH, NEWCASTLE							
Clovertop Anneda	4-4	305C-2X		7974			385
s. Clovertop Electro		d. Clovertop Ariel					
Clovertop Crown Eldola	3-7	305C-2X		9407			454
s. Clovertop Crown Majesty		d. Clovertop Eldola					
Clovertop May Kings Holly	2-2	305C-2X		7404			334
s. Clovertop May King		d. Van de Kamp Wistar's Hebe					
SCHMID, JOHN, BAY MEADOW FARM, SANTA CLARA							
Bay Meadows Brigit	4-6	283C-2X		7332			413
s. Happyholme Gay Aristocrat		d. Bay Meadow's Bluemli					
Bay Meadows Darling	2-2	303C-2X		9870			404
s. Bay Meadow's Super		d. Bay Meadow's Doreen					
COLORADO							
WIKSTRAND, V. E., LONGMONT							
Ambers R Amy	4-9	295C-2X		7474			342
s. Interlochs Rose's Roman		d. Amy's Junior Amber					
CONNECTICUT							
BARUTH, ARTHUR, MR. & MRS., MERRYALL FARM, SOUTH KENT							
Happy Valley Queen Mab	5-6	305C-2X		13618			676
s. Horse Shoe F Donald		d. Louisa of Mt. Pleasant View					
BRISCOE, JOHN D., SILENT MEADOW FARM, LAKEVILLE							
Pharos Border Queenet	7-9	305C-2X		7681			414
s. Pharos Border King		d. Pharos King's Queenette					
CONGDON, CARMEN M., MRS., QUAKER BROOK FARM, SOUTHBURY							
Mainstone Queen Maryland	9-3	292C-2X		8575			365
s. Howland Noble Ritor		d. Mainstone Lady Moonbeam					
DE TALLEYRAND, LELA, MARQUISE, GWYN CAREG FARM, ABINGTON							
Wood Ford Foremost Molly	11-3	301C-2X		8834			412
s. Foremost Wood Ford		d. Stony Ford Douglas' Secret					
Twinwing Noble Ethel	13-7	305C-2X		10019			460
s. Grassland Neefus		d. Maple Curve Eunice					
Gwyn Careg Kings Ethel	8-8	300-2X		10397			425
s. Toll Gate King Mab		d. Twinwing Noble Ethel					
Eolia Golda	4-6	265C-2X		6700			329
s. Wolfpen Agent		d. Eolia's Goldie					
FAULKNER, F. SHEFFIELD, GOLDEN HERD FARM, WILTON							
Hickrill Garden Posey	7-8	277C-2X		9587			414
s. Caumsett Guard		d. Pine Hill C. A. Princess					
Golden Herds Honesty	5-3	305C-2X		11756			554
s. Nyala Performer's Asclepias		d. Golden Herd's Tansy					
FELEY BROTHERS, AUSTIN BROOK FARM, EAST GRANBY							
Austin Brook S Jeanette	2-10	294C-2X		4804			249
s. Mulhocaway Butterfat Solon		d. Jarome's Fair Jane					
GRANT, HORACE F., MANTUP FARMS, PUTNAM							
Mantups C Synthia	2-6	305C-2X		12272			585
s. Five Star Claudius		d. Birchfield N Syringe					
HALLIWELL, LEONARD E., PINEHOLM FARM, LITCHFIELD							
Chub Hill Anise	10-7	305C-2X		7759			369
s. Elmstead Bab's Foremost		d. Chub Hill Tessie					
HAYES, HAROLD M. & SON, BROOKSIDE, NORTH GRANBY							
Jewelers Royal Valette	5-0	305C-2X		7760			397
s. Storrs Country Jeweler		d. Royal Slogan Valees					
JOHNSON, W. L., JR., FAR FIELDS FARM, WASHINGTON							
Far Fields Jessie	3-7	357C-2X		11393			607
s. Far Fields Nutmeg		d. Far Fields Jeanie					
LARKIN, HOWARD T., BEDLAM FARM, MIDDLEBURY							
Holly Farm Vedora	6-9	264C-2X		8100			323
s. Green Meads Valencian		d. Holly Farm Cleora					
Bedlam Licodia Lenfestey	3-10	286C-2X		7949			365
s. Hominy Hill Blue Jacket		d. Heartsease's Lily Lenfestey					
Haddons M Crystal	2-5	305C-2X		9806			511
s. Sterlingold Melvin		d. Haddon's Sunny's Caroline					
Fenwicks Forward Glory	2-3	302C-2X		9406			454
s. Chedco Forward		d. Glory Master of Fenwick					
MINER, GEORGE N., GAYWOOD FARM, LAKEVILLE							
Riverdale Valiant Silky	10-8	305C-2X		7462			340
s. Greyholme Valiant Trojan		d. River Head's Silky					
Gaywood Sheika Prosette	2-11	305C-2X		7058			380
s. Riegeldale Conqueror's Sheik		d. Riverdale Prosette					

Gaywood Sheiks Harriett 2-7 299C-2X 7035 345
s. Riegeldale Conqueror's Sheik d. Riverdale Atlas Harriett
Gaywood Sheiks Rosette 2-7 305C-2X 6506 328
s. Riegeldale Conqueror's Sheik d. Riverdale Atlas' Red Rosette
SALTER, KATHARINE, SALTER FARMS, COLCHESTER
Twinwing Baroness Elegant 9-9 305-2X 9113 410
s. Flying Horse Baron d. Valleyside Volly's Ellie
Twinwing Steadfast Tinkabell 6-8 303C-2X 8151 384
s. Twinwing Steadfast d. Twinwing Valentine Tiny

DELAWARE

UPHAM DOWNS FARM, MIDDLETOWN
Osborne Hill Barons Rosette 6-8 288C-2X 6774 297
s. Hominy Hill Baron d. Ratcliffe Manor Rosie
Upham Downs B Ks Daisy 3-2 305C-2X 7124 392
s. Wey Acres Bruce's Kari d. Hope's Son's Pride
Upham Downs B Ks Carol 2-8 305C-2X 7395 372
s. Wey Acres Bruce's Kari d. Upham Downs Personality

FLORIDA

BOUTWELL-MATHESON, INCORPORATED, JENWELL GUERNSEYS, STUART
Oakhurst Valors Damsel 8-5 365C-2X 8037 383
s. Pine Manor King's Valor d. Oakhurst Princess Donna
Oakhurst Duchess Bertha 5-9 291C-2X 8011 380
s. Oakhurst Eastern Duke d. Oakhurst Princess Bertha
Bethway Farms Mistress 5-0 264C-2X 6149 296
s. Flying Horse Bandmaster d. Rosewald Legacy's Mirth
Kilmac Zeniths Jessa 4-0 305C-2X 6809 297
s. Langwater Zenith d. Kilmac Emperor's Jessa

IDAHO

BOGGS, ROY K., DARI-DALE FARM, NEW PLYMOUTH
Dari Dale Ina 2-2 305C-2X 7399 328
s. Westlynn Klansman d. Prestdale Monarch's Iris
DANIEL, KENNETH H., KENMAX STOCK RANCH, GOODING
Kenmax Leaders Ladine 2-5 365C-2X 12895 560
s. Toponis Lindy's Leader d. Patricia's Ladie
FOSNOT, JOHN W., WESSLAWN FARM, CALDWELL
Mirt of Golden Lawn 14-6 287C-2X 6803 331
s. Romeo's Lancaster of Prestdale d. Lucky Lady of Ponds View
Avaline of Wesslawn 6-9 305C-2X 9473 464
s. Wandamere Allen d. Ashmere's Justice
Swanholmes Delight 4-3 305C-2X 7443 340
s. Mirt's Prince of Wesslawn d. Dianna Demon's Daisy
Wesslawn Cavalcades Petunia 3-9 305C-2X 7911 455
s. Wandamere Cavalcade d. Ideal's Pawnee
Dusty Gulchs Angel K 6-3 305C-2X 10263 532
s. Cesor King's Ultra d. Cesor Golden Angeline
Wesslawn C Marigold 3-4 305C-2X 9418 481
s. Wandamere Calvacade d. Admiral's Mazie Ann
HARDER, C. A. & SONS, FERN LANE GUERNSEY FARM, BUHL
Fern Lane Effie 5-9 305C-2X 7548 436
s. Happyholme Golondrona's Crown d. Fern Lane Elda
JENSEN, LOUIS DARE, LUDAR GUERNSEY FARM, PAUL
Myra of Sun Shine Valley 9-2 292C-2X 7456 373
s. Doc of Sun Shine Valley d. Mirt of Golden Lawn
Ludar Lady Bay 2-8 305C-2X 7435 305
s. Merrill's Phylman's Bayard d. LuDar Royal Ann
LASSEN, VERNON, STRATUM FARM, FILER
Western Glow Royal Carmen 7-11 305C-2X 8303 454
s. Western Glow May's Royal d. King's Carmel Irene
Stratum Aris Carol 2-1 305C-2X 5118 279
s. Diversified Bond Aristocrat d. Western Glow Royal Carmen
NORRIS, J. A., LEEJAN GUERNSEY FARM, GOODING
Wanda of Sugar City 7-3 274C-2X 7465 343
s. Lad's Zephyr of Prestdale d. Winkle of Thousand Springs
Leejan Byrons Vangie 6-4 349C-2X 9890 493
s. Shamrock Buttercup's Byron d. Virginia of Valle Vista
PRITZL, JOE, WESTLYNN FARM, FRUITLAND
Westlynn Norene 6-5 365C-2X 12851 583
s. Westlynn Zenith d. Marymoor Normine

ILLINOIS

BURNHAM, RALPH A., ROSYMORN GUERNSEY FARM, MACOMB
Rosymorn High Pr Bluebell 4-5 305C-2X 8910 415
s. McDonald Farms Fore Hightime d. Rosymorn Prince's Bluebell
Rosymorn High Starlight 4-5 305C-2X 9915 431
s. McDonald Farms Fore Hightime d. Rosymorn Glamour Starlight
HEIDENREICH, RAY LEE, GLENDALE FARM, WOODBINE
Nancy Hermans Daisy 8-3 305C-2X 7985 389
s. Burton Lane's Sargon Herman d. Ruby Classic Daisy
KING, HUGH & SON, HI-DOT GUERNSEY FARM, VICTORIA
Hi Dot Belle 6-9 365C-2X 7036 278
s. Windemere Valors Heir d. Ambitious' Veneta
Hi Dot Golden Curtiss Cleo 3-1 257C-2X 6134 283
s. Curtiss Candy Golden Curtiss d. Sky-High Susie
MARKLEY, C. ROLLAND, SHARON FARM, ELLISVILLE
Mays Susanna 6-7 263C-2X 9522 383
s. St. Albans Glamour Painter d. Janetta's Martha May
MONTAVON, GEORGE J., NORVIEW FARM, WEST BROOKLYN
Bonnie Kings Blossie 6-0 327C-2X 11228 541
s. Q. O. Bonnie King d. Blossie of Norview
Q. O. Kings Carla 4-6 365C-2X 7306 379
s. Q. O. Bonnie King d. Val's Carla of Norview
Q. O. Kings Daisy 3-11 365C-2X 11481 658
s. Q. O. Bonnie King d. Sultan's Blossie of Norview
Norviews Colleen 3-9 365C-2X 9280 472
s. Dot-Mar Pharaoh's Rex d. King's Colette of Norview
Norview Kings Matron Lady 2-11 365C-2X 9102 472
s. Norview's Bonnie King d. Supreme's Matron of Norview
PECK, LAUREL M., MISS, PECK'S FARM, GENEVA
Pecks Governors Idahlia 5-8 306C-2X 6956 337
s. St. James Duke's Governor d. Peck's Achievement's Dahlia
Pecks Kings Inita 5-5 365-2X 10848 579
s. McDonald Farms King Magician d. Pecks Governor's Governess
Pecks Kings Jedalla 4-10 365-3X 14454 742
s. McDonald Farms King Magician d. Peck's Governor's Gaydahlia
RYERSON, EDWARD L., BRUSHWOOD FARM, DEERFIELD
Wil-O-Way Butterboys Trixie 9-3 305C-2X 8610 385
s. Phillipo's Faithful Butterboy d. Slogan's Pixie of Maple View
Burton Lane Thors Ouida 6-6 305C-2X 6366 339
s. Pine Manor King's Thor d. Burton Lane's Supreme Kate
Cruiser Susan 3-4 305C-2X 7003 349
s. Boulder Bridge Cruiser d. Laurel Locks Krandee
Pat of Brushwood 3-4 299C-2X 10204 439
s. Curtiss Candy Levity Gentleman d. Laurel Locks Kayo
WEYRAUCH, HUGO M. & McPHEETERS, BURL B., AMBER ACRES GUERNSEYS, STERLING
Weyrauch Farm Prediction Ann 3-5 252C-2X 9485 444
s. Franchester King's Prediction d. Windemere Janice
Amber Acres Noble Rola 2-0 365-2X 11640 592
s. McDonald Farms Fore Noble Lad d. Rock Creek Countess

INDIANA

BAKER, DALE L., KEN JO DALE FARM, HUNTINGTON
Ken Jo Dale Glorys Vera 4-11 365-2X 8133 467
s. Kenfleur's Prince Glory d. Ken Jo Dale K. C. Vivian
BEHMER, J. RICHARD, PLYMOUTH
Behmer Homestead O Maid 2-6 365C-2X 8487 414
s. Golden Grange O. Candor d. Behmer Homestead Marie
Behmer Homestead O Lucky 2-2 365C-2X 6245 389
s. Golden Grange O. Candor d. Behmer Homestead Lana
BUCHANAN, ALBERT, BROADMOOR FARM, MILFORD
Broadmoor Nola 7-5 365C-2X 15997 656
s. King Taurus of Covington Hills d. Covington Hills Golden Nola
Broadmoor Alma 5-9 365C-2X 11106 523
s. Meadow Lodge King's Dauntless d. Kitterman Farms Apollo Almira
Broadmoor Beth 3-9 336-2X 10985 535
s. Meadow Lodge King's Dauntless d. Wakelea Beauty
Broadmoor Trella 2-5 352C-2X 8196 404
s. Nyala Broadmoor's Honor d. Broadmoor Treva
CUSTER, A. J. & SONS, LEVELLAND FARMS, AUBURN
Guerndot Kates Rose 11-3 315-2X 8079 372
s. Raemelton Conqueror d. Guerndot Blossom's Kate
Warriors Alice Jane 7-1 305C-2X 8660 389
s. Golden Grange Warrior's Doctor d. Sovereign's Mary Jane 2d
Levelland Farm Pollymae 3-10 305-2X 5957 310
s. Meadow Lodge King's Master d. Pollyana of The Lawn
FINK, HARVEY B. & VADA N., LA HAR VA FARM, ELKHART
La Har Va Emily 10-5 297C-2X 8505 413
s. Pine Manor Coronation Kenfleur d. Kenfleur's Emily Ideal
GIERHART, LeROY, MAPLE LAWN FARM, BRYANT
Orchard Lawn Lady Maureen 11-11 305C-2X 7996 406
s. Riegeldale Emory's Challenger d. Orchard Lawn's Alma-Marie
Harman Farm Sall 5-5 365C-2X 8884 467
s. Pine Manor Trojan d. Blondie Sall
GORDON, J. GILL & SON, SPRINGBROOK FARM, WINAMAC
Springbrook Farm F Janice 4-10 305-2X 8995 488
s. Golden Grange W. R. Forward d. Violet's Pansey of The Hills
HOCHSTETLER, LEVI R., U CREEK MEADS FARM, NAPPANEE
Yellow Creek Kings Lily 7-4 305C-2X 11181 478
s. Yellow Creek Meadow King d. Yellow Creek Butterfat Tulip
METZGER, HOWARD & SONS, METZGER FARMS, CLAYPOOL
Frostys Fanny 5-4 305C-2X 10124 483
s. Fairy's Fashion d. Glenwood's Vicky's Frosty
Metzger Farms Honor Rosalene 3-1 305C-2X 10649 480
s. Villa Crest King's Honor d. Bismarck's Rosalie Rose
METZGER BROTHERS, SOUTH VIEW FARM, SOUTH WHITLEY
South View Butterfat Molly 2-4 305-2X 10816 541
s. Y. C. King's Charity Butterfat d. Midge's Butterfat Millicent
South View Flashs Bertha 2-1 305C-2X 8844 435
s. Metzger Farms Honor Flash d. Beauty's Barbara
PURDUE UNIVERSITY AGRICULTURAL EXPERIMENT STATION, LAFAYETTE
Purdue King Maiden 8-4 245C-2X 5067 199
s. Wabash Valley Rose King d. Purdue's Matchmaker Maiden
STOUDER, H. O., FAWN ISLE FARM, SOUTH WHITLEY
Prairie Dottie 6-1 365C-2X 12902 591
s. Prairie Raider d. Prairie Polly
Fawn Isle Lass 3-10 352C-2X 10465 587
s. Welcome In Hoosier d. Fawn Isle Lassie Girl
WELDY, MAURICE L., DR. & MRS., MAURANA FARM, GOSHEN
Mulhocaway Blazing Nephrita 7-3 365C-2X 13622 557
s. Hilltop Butterfat Blazer d. Aldrich Farm Nepeta
YOUNG, PHILIP G., CONVERSE
Youngs R Buttercup 4-4 359C-2X 12977 613
s. Meadow Lodge King's Raider d. Orchard Lawn's Alene's Bonnie
YOUNG, WALTER L. & SON, GRAIN MEADOW GUERNSEY FARM, GREENTOWN
Rhoda of Breezy Inn 5-10 241C-2X 4533 220
s. Coldspring's Beauty's Archer d. Bil-fran Diamond

IOWA

BENTLEY, O. R. & SON, SUNESLOPE FARM, AMES
Sunesloper Charming Elegant 4-2 365-2X 13668 594
s. Charm of Rose Hill d. Suneslope's Charming Elegance
BROWN, WILBUR C., BONNIE BROOK FARM, WATERLOO
Bonnie Brook Daffodil 4-0 305C-2X 7837 342
s. Coldspring's Beauty's Billy d. Bonnie Brook Greta's Ramona
Bonnie Brook Barbys Primrose 3-9 305C-2X 7961 361
s. Highland Place Wayfarer d. Bonnie Brook Barby
BUTTERFIELD, STUART E., SOLDIER CREEK FARM, DOLLIVER
Butterfields Lucia 7-1 365C-2X 12527 669
s. Boulder Bridge Prediction d. Butterfields Lucinda
Butterfields Lila 6-5 305C-2X 8425 460
s. Boulder Bridge Prediction d. Butterfields Lulu
Soldier Creek Camelia 2-8 305C-2X 6899 365
s. Boulder Bridge Recorder d. Butterfields Rita
FIKE, HOMER S., OLD FARMSTEAD, WATERLOO
Old Farmstead Phoebe 6-3 287C-2X 7343 376
s. Highcroft Disraeli d. Old Farmstead Bonnie

FITZPATRICK, LEO H. & JOSEPH J., GREEN VALLEY GUERNSEY FARM, DUBUQUE
Marydale F Hanks Trudy 13-1 305C-2X 8241 469
s. Marydale F. Cherub's Hank d. Marydale F. Cherub's Tillie
Green Valleys Babs 5-8 305C-2X 9065 463
s. Elmwood Star's Granger d. Green Valley's Barbara
Green Valleys Bella 2-4 305C-2X 8986 450
s. Elmwood Senator d. Green Valley's Barbara
Green Valleys Zora 2-1 305C-2X 8262 430
s. Elmwood Senator d. Green Valley's Zorine
FORT DODGE CREAMERY COMPANY, ROSEDALE FARM, FORT DODGE
Rosedale Kings Doris 4-1 297C-2X 7233 364
s. McDonald Farms King Marvin d. Rosedale Doris
Rosedale Fore Zelda 3-10 305C-2X 7631 412
s. McDonald Farms Fore Nimrod d. Rosedale Doris Duchess
Rosedale Fore Irene 3-4 301-2X 7683
s. McDonald Farms Fore Nimrod d. Rosedale King's Irene
HAMILTON, JOHN T., II, LAKESIDE FARMS, MARION
Orchid Girl of Lakeside 5-5 305C-2X 9730 410
s. Iola's Ace of Sanfadair d. Wild Rose of Dewalt
Pirouette of Lakeside 2-9 305C-2X 6289 315
s. Hunthill Coronation Prince d. Nonie of Lakeside
Lakeside P Lass 2-2 305C-2X 7333 337
s. Hunthill Coronation Prince d. Cheery's Lassie of Lakeside
HITZ, ALVIN W. & SON, ROSEBUD FARM, POLK CITY
Rosebud Farm Cora 4-6 305C-2X 11539 592
s. Boulder Bridge Footprint d. Rosebud Farm Coral
IOWA STATE COLLEGE, AMES
Ames Boots 5-6 282C-2X 6755 280
s. Boulder Bridge Wizard d. Ames Amity
SAWIN, H. W. & SON, PRAIRIE LODGE, NORTHWOOD
Windyhills Flo 7-5 305-2X 9158 454
s. McDonald Farms Instigator d. Boulder Bridge Odilon
Clover Glen Noble Pride 2-1 305-2X 7133 380
s. Boulder Bridge Prize d. Clover Glen Tribute's Amy
Prairie Lodge C Lustre 1-7 305-2X 5562 279
s. Langwater Catamount d. Pine Ridge Larkspur

KANSAS

WINN, ALBERT J., BURLINGTON
Lorettas Letty of Winnmead 6-8 305C-2X 7763 394
s. Springdale Dairy King d. Linda's Loretta of Winnmead

KENTUCKY

U. C. MILK COMPANY, INCORPORATED, GOLDENROD FARM, MADISONVILLE
Boulder Bridge Urbane 9-0 250C-2X 5747 256
s. Boulder Bridge Conquest d. Boulder Bridge Salome
Boulder Bridge Zelena 6-4 284C-2X 5079 229
s. Boulder Bridge Design d. Boulder Bridge Sunburst
Goldenrod Maxim Annette 3-6 305-2X 7938 338
s. Corum's Maxim Gift d. Good Luck Alice
Goldenrod Ever Betsy 3-1 290-2X 6052 283
s. Boulder Bridge Evermore d. Goldenrod Maxim Beth

LOUISIANA

JOHNSON, M. L., CLOVER LEAF GUERNSEY FARM, MONROE
Gallant Royaltys Anemone 3-6 305-2X 6916 306
s. Clermont Gallant Heart d. Squire Challenger's Royalty
Vims Muddy Adaline 3-7 235C-2X 3717 153
s. Walker Royal Vim d. Rancher's Sixty-One Muddy
VALLOT, STEPHEN V. & BOURGEOIS, J. M., BYE THE WAYE FARM, VILLE PLATTE
Burkeville Emorys Anne 2-5 305C-2X 6016 263
s. McDonald Farms Steadfast Emory d. Miniborya J. Anne

MAINE

COLE, ROBERT W., COLE FARM DAIRY, BIDDEFORD
Cole Farm Cadillac Persis 6-0 305C-2X 8323 413
s. Whimsy Eglantine's Cadillac d. Persis of Cole Farm
Wadsworth Beauty Irene 4-2 305-2X 9446 452
s. Coldspring's Beauty's Bell Buoy d. Wadsworth Pride's Flower
Cole Farm Golden Baroness 3-5 305C-2X 8377 387
s. Thirlstane Baron d. Cole Farm Golden Premiere
GARDINER, R. H., OAKLANDS FARM, GARDINER
Oaklands Golden Jonquil 3-6 276C-2X 5671 304
s. Great Elm C. Initiator d. Oaklands Trilium
Oaklands Gardinia 3-3 281C-2X 6602 339
s. Great Elm C. Initiator d. Oaklands Sakris' Juliet
GREENLAW, VERA, GREENLAW FARM, BELFAST
Greenlaw Farm Princess Eula 6-2 305C-2X 12222 634
s. Florham Prince of The East d. Greenlaw Farm Countess Rose
Greenlaw Farm Roseudora 2-5 365C-2X 9032 534
s. Cathedral Count Rilma d. Greenlaw Farm Princess Eudora
VAUGHAN, WILLIAM L., ELM HILL FARM, HALLOWELL
Elm Hill Notion 4-6 213C-2X 4557 199
s. Tamworth Iola's Prince d. Elm Hill Val Leslie
Elm Hill Pauline 2-11 305-2X 8332 371
s. Webotuck Majesty d. Webotuck Lady Tess

MARYLAND

BALDERSTON, LLOYD, III, COLORA FARM, COLORA
Starcoe Ann 4-8 365C-2X 11403 609
s. Antietam Knight d. Star-Coe
BROWN, FRANK D., MOUNT ARARAT FARMS, PORT DEPOSIT
Dustys Dot of Monterey 8-1 365-2X 7891 400
s. Langwater Stardust d. Peerless Dorothy
Mt Ararat Dauntless Judy 4-5 305C-2X 10669 496
s. Mt. Ararat Dauntless d. Valiant's Charm of Mt. Ararat
Mt Ararat Highland Lustre 3-3 305C-2X 8626 472
s. Mt. Ararat King James d. Mt. Ararat Grecian Imp
Mt Ararat Highland Legend 3-4 305C-2X 6714 353
s. Mt. Ararat King James d. Valiant's Charm of Mt. Ararat
Mt Ararat Leila Romana 2-8 280C-2X 6541 307
s. Mt. Ararat Royal Jupiter d. Benton's Excellent Nan
Mt Ararat Arabian Mirth 2-5 305C-2X 7891 409
s. Mt. Ararat Khalif d. Mt. Ararat Jane of Carthage
BURLING, EDWARD, JR., RICH NECK MANOR FARM, CLAIBORNE
Fairlawn Actors Elite 2-5 305C-2X 8314 375
s. Fairlawn Peerless Actor d. Fairlawn H. Jackie
CLOVERLAND FARMS DAIRY, INCORPORATED, PHOENIX
Windale Jubilees Lace 9-0 305C-2X 11715 519
s. McDonald Farms Jubilee d. Windale Corona's Lace
Cloverland Farms K Augusta 5-8 305-2X 10293 465
s. Pine Manor King's Knight d. Foxburg's Cheer's Iris
Cloverland Farms K Amanda 5-7 305C-2X 10693 472
s. Pine Manor King's Knight d. Foxburg's Africander's Iris
ENGLAND, EUGENE E., NORTH EAST
Bright Lads Reba 5-6 305C-2X 7877 458
s. Proson's Bright Lad d. Count's Progress' Ruby
FLETCHER, THEODORE E., TWIN MEADOWS FARM, CENTREVILLE
Ideals Travellers Peony 7-9 253C-2X 5749 284
s. Ideal's Traveller d. Dell's Peggy
Twin Meadows Ideals Fanny 3-9 305C-2X 7807 410
s. Ideal's Select d. Ideal's Comet's Emeranda
Twin Meadows S Ginger 2-7 305C-2X 7958 455
s. Ideal's Duke Supreme d. Twin Meadows P Dandee
FRAZER, JAMES STANLEY, BEAUFORT FARM, EARLEVILLE
Beaufort Topaz 3-1 305C-2X 10121 439
s. Blakeford Constant d. Beaufort Garnet
HERSEY, LEROY H., KNIGHTONGALE FARM, EDGEWATER
Knightongale Rose Dimple 3-2 284C-2X 6253 339
s. Quail Roost Rose Duke d. Springhill Ace's Jessie
Knightongale Inheritors Faith 2-5 305C-2X 7105 388
s. McDonald Farms Inheritor d. Knightongale NoMax Hope
JOHNSON, MARY S., CEDARTOWN FARM, SNOW HILL
Cedartown Valiants Cherry 3-11 305C-2X 6012 280
s. Mt. Ephraim Comet's Valiant d. Cedartown F. Christine
Cedartown F Beth 5-0 305C-2X 7226 362
s. Moughon Double Faithful d. Beth of Cedartown Farm
Cedartown Faithfuls Corella 2-11 305C-2X 5715 280
s. Cedartown Betty's Faithful d. Cedartown Cindy's Corella
Cedartown Challengers Chris 2-3 305C-2X 4962 240
s. Mt. Ephraim's Challenger d. Cedartown F. Christine
Cedartown Hannibals V Becky 2-0 305C-2X 3550 171
s. Haldane's Hannibal d. Cedartown Valiant's Becky
Cedartown Challengers F Charm 1-10 305C-2X 2796 139
s. Mt. Ephraim's Challenger d. Cedartown F. Charm
PLANSOEN, LOUIS M., MULBERRY HILL FARM, EASTON
Mulberry Hill Mary Lee 3-3 365-2X 14645 654
s. Ideal's Advancer d. Ideal's Marshall's Mary Lee
RICHARDSON, LLOYD N. & GENEVA D., CEDAR SPRINGS FARM, BEL AIR
Cedar Springs Hardwicks Lilac 7-6 305C-2X 9904 420
s. Goldwood Arline's Hardwick d. Coolbranch Guardson's Madge
Cedar Springs Country Iris 5-3 305C-2X 9146 393
s. Churn Creek's Countryman d. Cedar Spring's Hardwick's Lilac
Cedar Springs Dictators Venus 4-8 305C-2X 6476 273
s. Coldspring's Beauty's Dictator d. Cedar Springs Country Star
Cedar Springs Noble H Lucy 2-4 305C-2X 5744 295
s. Coldspring's Noble's Hermes d. Coolbranch Lucky Strike
SCHNEBLY, SETH K., CROWN STONE FARM, CLEAR SPRING
Crown Stone Romeos Eileen 3-5 281C-2X 5566 296
s. Coldspring's B. R. Romeo d. Woodside Hall Country Myrtle
WAYSON, WALTER L., GOLDEN RANGE FARM, DAVIDSONVILLE
Golden Range Maxim Orchid 3-3 305C-2X 5834 326
s. Quail Roost Rose Ranger d. Golden Range King's Opal
Golden Range Levity Nora 2-8 305C-2X 6906 325
s. Langvalley Levity Count d. Langvalley Royal Nina

MASSACHUSETTS

BLACK, S. BRUCE, TWIN VALLEY FARM, PEPPERELL
Aldrich Farm Golden Glow 6-10 305C-2X 4679 232
s. Green Meads Proud Secret d. Monarch's Glorianna
Twin Valley Charters Salina 6-8 257C-2X 5605 279
s. Argilla Furlough's Charter d. Twin Valley Partner's Sally
Twin Valley Songstress 4-11 257C-2X 4493 265
s. Rosewald Conqueror d. Twin Valley Levity Harmony
Twin Valley Salina 4-7 297C-2X 6687 312
s. Rosewald Conqueror d. Twin Valley Partner's Sally
Twin Valley Princes Ducette 2-8 230C-2X 4394 195
s. Forges Primrose Prince d. Twin Valley Ducie
FLAGG, RAYMOND H., GREEN HILL FARM, GILL
Nyala Princes Joy 5-3 305C-2X 8132 438
s. Nyala Peerless Prince d. Nyala's Supreme Clover
Delias Lanie 5-2 300-2X 6514 342
s. County Squire's Select d. Wethersfield Delia
KENDALL, H. P., MOOSE HILL FARM, SHARON
M H Blazers Nellie 5-7 305C-2X 6557 344
s. Caumsett Blazer d. Moose Hill Nellie
M H Secrets Bl Ora 3-5 305C-2X 7481 367
s. M. H. Irma's Proud Secret d. M. H. Blazer's Ora
Pine Hill A Daphne 3-3 305C-2X 6451 300
s. Pine Hill's Ambassador d. Pitter of Abby Lodge
KOCH, HARRY, MR. & MRS., SHELDEGREN FARM, GREENFIELD
Northfield Firo Fly 5-4 309C-3X 8255 400
s. Sheldegren Northfield d. Fair Field's Lady Esther 2d
Sheldegren Lydia 5-0 327C-3X 10182 583
s. Sheldegren Colossal d. Sheldegren C. Linda
Sheldegren Hermina 2-9 305C-3X 7940 398
s. Sheldegren Hector d. Sheldegren Hero's Edna
Sheldegren Comet 2-1 295C-3X 9112 425
s. Sheldegren Hector d. Sheldegren Corona
MAINSTONE FARM TRUST, WAYLAND
Mainstone Royal Ruth 6-10 305C-2X 7754 368
s. Mainstone Royal d. Mainstone Valess
Mainstone Nebos Venus 2-7 299C-2X 4943 230
s. McDonald Farms Steadfast Nebo d. Venus Fair Royal
MASSACHUSETTS, UNIVERSITY OF, AMHERST
Howland Masters Hildegarde 5-10 305C-2X 7268 414
s. Flying Horse Bandmaster d. Howland Noble Hildegarde

Bay State Lucifer B Joy 2-5 302C-2X 6112 337
s. McDonald Farms Le Lucifer d. Bay State Judith

MICHIGAN

BRADFORD, R. D., BRADFORD'S DAIRY FARM, ALMA
Bradfords Gem 7-7 303-2X 9216 436
s. Cowham Farm Bethel's Rex d. Bradford's Doll
COLBY, HOWARD H., COLBY DALE FARMS, ROMEO
Langmeadow Raffles 9-1 305C-2X 6112 336
s. Langwater Redemptor d. Colby's Moderne Felice
Langmeadow Monita 8-11 305C-2X 9273 531
s. Flying Horse Master's Monarch d. Langmeadow Redita
Langmeadow Ambi 10-0 365C-2X 11230 596
s. Cesor Pontiff's Anchor d. Ajax Capitola
Langmeadow Mertell 8-5 365-2X 13485 665
s. Flying Horse Master's Monarch d. Bula Bertell
Langmeadow Marlene 8-7 305C-2X 9196 420
s. Flying Horse Master's Monarch d. Paragon Caroline
Langmeadow Eva 3-8 365C-2X 12851 645
s. Langmeadow Envy's Royal d. Langmeadow Moss Rose
Langmeadow Charlotte 3-4 365-2X 11922 612
s. Caumsett King Royal d. Langmeadow Redanna
Colbys Nanny 2-1 365-2X 8101 382
s. McDonald Farms High Nobleman d. Langmeadow Melissa
Colbys Helen 2-2 305C-2X 6872 287
s. Hominy Hill Monarch d. Langmeadow Anita
COUZENS, MARGARET A., WABEEK FARMS, PONTIAC
Wabeeks B Margo 4-4 305C-2X 9014 397
s. Caumsett Bugler d. Floben Fashioner Dorothy
Wabeek Victors Gay Lady 3-5 305C-2X 8980 461
s. Fireside Victor's Caroler d. Fireside Victoria
DENDEL, JACK, DENDEL FARMS, ALLEGAN
Kays Ann of Dendel Farms 2-7 305C-2X 8454 420
s. Elaine's Rex of Dendel Farms d. Koboss Hills Kay
HARTWAY, ERNEST J. & SON, LENOX
Hartways Mound Tilly 7-3 305C-2X 8025 364
s. Cesor Maxim's Doran d. Mound City Tulip 2d
HUDSON BROTHERS, MEADOW LANE FARM, BERRIEN CENTER
Meadow Lane Beth 7-10 291C-2X 8455 400
s. Meadow Lane Majesty d. Blossom of Meadow Lane
LAMBERT, LEO, MAPLE TERRACE FARM, NEW BUFFALO
Nearbrooks Princes Cinderella 7-4 365-2X 10532 509
s. Bournedale Maxim's Gold Prince d. Nearbrook's Blue Bell
LOCKE, R. F., LOCKSHORE FARM, HICKORY CORNERS
Lockshore C Enchantress 13-3 305C-2X 8626 407
s. Langwater Chamberlain d. Lockshore Prince's Enchantress
Lockshore Pearl 10-0 305C-2X 9223 441
s. Lockshore Croixland d. Lockshore C. Diamond
Lockshore Pre Dea 3-6 301C-2X 8556 419
s. McDonald Farms Pre Oman d. Lockshore King's Dea
Lockshore Pre Ethelred 2-3 305C-2X 8039 391
s. McDonald Farms Pre Oman d. Geloster R. Ethelred
McCULLOUGH, JACK D., PREMIER FARMS, ROCHESTER
Knollnook Golden Belle 5-4 265C-2X 9072 468
s. Playhaven Gold Bond d. Knollnook Lute's Bonita
Premier N Norma 4-3 254C-2X 5052 241
s. Premier Farms Nina's Neptune d. Premier M. Norene
MICHIGAN STATE UNIVERSITY, EAST LANSING
Michigan Boris Clarita 2-1 305C-2X 7748 427
s. Cesor Pontiff's Boris d. Michigan Maxim Clarita
MICHIGAN STATE UNIVERSITY--W. K. KELLOGG FARM, HICKORY CORNERS
Kellogg Heros Wilda 2-5 306C-2X 8599 405
s. Midnight Hero of The Glen d. Kellogg Boris Wilda
PATTERSON, JOE C., HOMEWARD FARMS, REED CITY
Homeward Remus Hilda 6-4 305-2X 7616 357
s. Cesor Remus Maxim d. Homeward Hilda
Homeward Kings Rose 3-8 270C-2X 7171 363
s. Homeward Remus King d. Homeward Sunbeam
SCHAUB, WALTER F. & SONS, SCHAUB FARM, DOWAGIAC
Maple Lawn Farm Judibeth 6-4 305-2X 11317 512
s. Cesor Victory Maxim d. Maple Lawn Farm Judiann
TROOST, FRANKLIN L., PHEASANT HAVEN FARM, WILLIAMSTON
Cowham Farm La Noces Star 10-4 282C-2X 5456 271
s. Cesor La Noce's Maxim d. Beauty's Star Fern
Pheasant Haven Vallora 3-6 245C-2X 3891 240
s. Farm Crest G. P. Louie d. Pheasant Haven Vallorie

MINNESOTA

MOORE, F. J., SHAMROCK FARMS, SILVER LAKE
Ideals L Ds Dora 3-4 305C-2X 9931 448
s. Ideal's Lettie's Duke d. Ideal's Beacon's Dora
SKAAR, ASHLE, GREEN NEEDLES FARM, HAYWARD
Green Needles Annette 5-2 344C-2X 8798 395
s. McDonald Farms Harvester d. Green Needles Ann
ULLAND, LENA, LENULL FARMS, AUSTIN
Green Needles Victoria 6-7 305C-2X 10167 452
s. Pine Ridge Honesty d. Green Needles Kit
Lenull Farms Andys Kit 2-0 297C-2X 5829 271
s. Alfana Andy d. Lenull Farms Perry's Marigold
WACHHOLZ, BERNHARD & SONS, HILLDALE FARM, STOCKTON
Hilldale Governors Dainty 3-4 305C-2X 7673 385
s. Peck's Governor's Governor d. Hilldale Coronation Donna
Hilldale Governors Bunny 3-0 305C-2X 9093 465
s. Peck's Governor's Governor d. Hilldale Coronation Butterprint
WIRT, ELMER J. & SON, MAPLE LEAF FARM, LEWISTON
Maple Leaf Cherry 7-8 305C-2X 9975 431
s. Burton Lane's Sargon Heroic d. Blondie's Belle of Maple Leaf
Maple Leaf I Gladys 2-3 365-2X 11265 481
s. Boulder Bridge Illustrator d. Maple Leaf Gloria
Maple Leaf Gay Girl 2-1 290C-2X 7128 365
s. Maple Leaf S. Superior d. Maple Leaf I Girlie

MISSISSIPPI

JONES, ELMER H. & MORGAN, W. MURRY, HI-HILL FARM, COLDWATER
Welcome In Kings Dorothy 5-0 305C-2X 8070 350
s. McDonald Farms Steadfast King d. Welcome-In Chum's Dorothy
Elaines Hi Hill Patsy 3-3 305C-2X 7326 288
s. Welcome In Forward's Don d. Joanne's Foremost Elaine

MISSOURI

ERP, JOHN D. & JOHN H., DITMARSIA FARM, TRENTON
Green Meadows O Butterfly 4-0 305C-2X 7588 356
s. Burton Lane Thor's Orleans d. Green Meadow's Valiant Frieda
Green Meadows O Barbara 3-6 365C-2X 11253 473
s. Burton Lane Thor's Orleans d. Green Meadow's Valiant Mitzi
FABICK, JOHN, BUBBLING SPRING RANCH, LAKE SPRING
Bubbling Springs Nina 3-7 305C-2X 5592 287
s. McDonald Farms Missouri King d. Bubbling Springs Supreme Vivian
Bubbling Spring Roberta 2-8 264C-2X 5279 284
s. Bubbling Springs Caesar d. Sunnyfield Adelmer Geraldine
MISSOURI, UNIVERSITY OF, FOREMOST GUERNSEYS, COLUMBIA
Foremost Crowns Faithful 12-0 305C-2X 7745 351
s. Foremost Crown Prince d. Superb's Faithful
Foremost Footprints Minerva 6-0 365-2X 8108 302
s. Foremost Footprint d. Foremost Acme's Minerva
Foremost J C Minerva 2-2 352C-2X 10119 437
s. Foremost J. C. d. Foremost Footprint's Minerva
Foremost Footprint 28th Sallie 2-2 305C-2X 9127 460
s. Foremost Footprint 28th d. Foremost Comet's Sallie Lou
Foremost J Cs Julio 2-2 344C-2X 7015 340
s. Foremost J. C. d. Foremost Footprint's Julietta
Foremost J Cs R Lassie 2-2 305C-2X 7156 335
s. Foremost J. C. d. Foremost Royal's Lassie

NEBRASKA

ROBERTS DAIRY COMPANY, ROBERTS GUERNSEY FARM, ELKHORN
Stringtown Lana 3-4 365-2X 13467 632
s. Stringtown Tague d. Stringtown Louise

NEW HAMPSHIRE

DRAPER, ROBERT C. & DENE W., ALMO FARMS, FREEDOM
High Mowing Kings Evervess 7-3 305-2X 7389 338
s. Green Meads King James d. High Mowing Diamond's Banner
Golden Harvest M Nora 5-7 244-2X 6368 270
s. Langwater Meteor d. Golden Harvest Noreen
Almo Valzena C 2-9 305-2X 8109 382
s. Kitchener Fearless Comet d. Endean Valzena
HOOD, HELEN D., HOOD FARM, DERRY
Pine Hill Prudence 11-2 305C-2X 8141 340
s. Caumsett Airman d. Donald's Beauty of Pine Hill
Pine Hill C A Ds Beauty 10-4 280C-2X 7910 302
s. Caumsett Airman d. Pine Hill Dicta Beauty
Hood Kroft F Rose 2-6 305C-2X 6574 323
s. Foremost Footprint 21st d. Hood Kroft Rose Lady
Hood Kroft F A F Agnes 2-4 305C-2X 6726 313
s. Foremost Footprint 21st d. Pine Hill A. A. F. Agnes
Hood Kroft F Donna Hazel 2-3 274C-2X 5250 266
s. Foremost Footprint 21st d. Pine Hill Donna Hazel
Hood Kroft F Lass 2-7 275C-2X 5485 283
s. Foremost Footprint 21st d. Hood Kroft C. P. Lass
NEW HAMPSHIRE, UNIVERSITY OF, DURHAM
U N H His Highness Rosalind 4-9 305C-2X 9755 420
s. Rockingham His Highness d. U N H Pierrot Lace
PLANTE, MAURICE A., LONGMEADOW FARM, NEWMARKET
Ken Lee Symphony 3-6 253C-2X 4928 220
s. Great Elm Phil's Roger d. Ken-Lee Prince's Ceelie
PRINCE, JEANNE & DONOUGH, TAVERN FARM, FRANCESTOWN
Blakeford Laverne 6-1 305C-2X 7512 361
s. Blakeford Lord Jim d. Blakeford Lorma
Haven Hill S Marrier 3-1 305C-2X 8600 395
s. Haven Hill Melba's Steadfast d. Marise of Pleasant Hill
Pemvale Pams Rose 2-6 305C-2X 5229 298
s. Mulhocaway Rosenkavalier d. Hidden Acres Majesty's Pam
RYAN, EVERETT J., JR., CASTLE HILL FARM, WEST WINDHAM
Rockingham Gay Delight 3-2 244C-2X 6434 288
s. Rockingham Reveller d. Rockingham Frivolity
SANBORN, ROGER C., SANBORN FARM, BOSCAWEN
Sanborn Farm Jocasta 2-9 264C-2X 3314 173
s. Sanborn Farm Apollo d. Sanborn Farm Antigone

NEW JERSEY

CRAIG, RICHARD, LUDLOW GUERNSEY FARM, ASBURY
Oberons Fannette 5-11 305C-2X 9201 486
s. Butterfat Oberon d. Spruce Run Wickson's Fanny
CROSHAW, J. ELLIS, JR., ORCHARD CREST FARM, WRIGHTSTOWN
Crestview Julias Ecstasy 5-1 305C-2X 8610 409
s. Evanbrook's Leader d. Haddon's Ram Julia
LINBURN, R. E., SPRING WATER FARMS, STOCKTON
Springwaters Juniors Gail 2-5 305C-2X 6730 317
s. Gwynllan Junior d. Tetos Farm's Shirley
WHITE, OGDEN, ALAMATUCK FARM, FAR HILLS
Alamatuck Philosophers Glory 8-2 265C-2X 7198 311
s. Hominy Hill Philosopher d. Alamatuck Tranquil
WILLADSEN, PAUL S., FERNBROOK FARM, BORDENTOWN
Leaders Rose Janet 5-7 305C-2X 7018 453
s. Evanbrook's Leader d. Janson's Rose
Inspirations Beauty 4-4 305C-2X 7849 401
s. Inspiration of Locust Hill d. Fernbrook Gold Coin's Beauty
Image Selma 3-0 303C-2X 4895 255
s. Pine Manor King's Image d. Chedco Seraphin
Inspiration Mary 2-9 305C-2X 7268 360
s. Inspiration of Locust Hill d. Comet's Rhoda May
Fernbrook Caribea 2-5 303C-2X 5830 261
s. Two Brooks Carillon d. Inspiration's Bea
Fernbrook Leanne 2-3 305C-2X 4454 239
s. Evanbrook's Leader d. Joffre's Laura

NEW MEXICO

RASBAND, J. MACK, ALBUQUERQUE
Ben Lomond Ira Nira 4-7 220-2X 4446 206
s. Edgehill Ira d. Mar's Mona

TAYLOR, J. W., CHELTEN FARM, LAS CRUCES
Interlochs W C Elite 8-7 305C-2X 12804 573
s. Wethersfield Colorado d. Interlochs Elite
Chelten Marylns May 4-8 305-2X 12544 673
s. Idylbrook Burt d. Maryln of Daisy Lane
Chelten Lassie 4-8 305C-2X 7607 478
s. Kenfleur's Alert Laddie d. Long View Butter Lass
ZARTMAN, L. G., MARLEA GUERNSEY FARM, ALBUQUERQUE
Georgia Valor of Marlea 2-1 278C-2X 7611 353
s. Bye George Ulysses d. Sunnybrook's Boneta's Joyce

NEW YORK

BAKER, STANLEY, TWIN BIRCH FARM, LYNDONVILLE
Twin Birch Ns Vera 5-4 267C-2X 7556 366
s. Nodrog of Twin Birch d. Walnut Wold Vera
BRANTON, RAYMOND J., RAY-N-JEE FARM, STAFFORD
Ray N Jee Vivas Heroine 3-0 305C-2X 6638 340
s. Douglaston Vag's Hero d. Meadow Springs Viva
Ray N Jee Vandals Marion J 2-9 305C-2X 6804 314
s. Rosewald Vandal d. Ray-N-Jee M. Jean Ann
CHAPMAN, FRANK P., CHAPMAN HOMESTEAD, ONTARIO
Chapmans Chief Rose 9-11 214C-2X 5927 270
s. Green Meads Willow Chief d. Chapman's Foremost Velma
Chapmans Queen Ina 9-5 281C-2X 7082 290
s. Winbernie Blend of The Meads d. Chapman's Royal Inez
CORBETTA, ROGER H., ATTEBROC FARM, MILLBROOK
Moreau Farms Suzette 7-9 305C-3X 11015 439
s. Fra-Mar Pharaoh d. Etta of Hickory Hollow
Applebrook Predictions Etty 4-0 305C-2X 7329 406
s. McDonald Farms Prediction Jr. d. Fairlawn Peerless Etty
HELLER, DANIEL H., FEURA FARM, FEURA BUSH
Feura Buttergirl 12-2 305-2X 10302 470
s. Woodholm's Moonlight d. Feura Governor's June
Feura Pre Priscil a 2-3 299C-2X 7211 331
s. Caumsett Planter d. Orchard Brook's Patsy
HEPBURN, C. M., OPEN HEARTH FARMS, ONTARIO
Prediction Lass of Open Hearth 8-10 305C-2X 8627 412
s. McDonald Farms Prediction Jr. d. Bethany Royal Lass
Open Hearth Valors Ellen 6-10 305C-2X 11160 471
s. Foremost Royal Valor 31st d. Winbernie Chief Lady Ellen
Open Hearth Actors Faith 4-7 298C-2X 7949 458
s. Fairlawn Melba's Actor d. Old Acres R. Faith
Open Hearth Iris Alberta 4-8 283C-2X 9367 508
s. Open Hearth Iris' J. C. d. King's Alberta of Open Hearth
Irma of Open Hearth 4-6 305C-2X 12157 555
s. McDonald Farms Jubelo d. Old Acres R. Irma
Open Hearth Iris Miss 3-4 289C-2X 9507 425
s. Open Hearth Iris' J. C. d. Winbernie Chief Missy
HYLAND, HELEN S., POND ACRE FARM, CRARYVILLE
Ideals G Ss Eiletta 4-7 358-2X 13803 944
s. Gardenville Supreme d. Ideal's Risbecq's Eiletta
Greenway Queen Jeanne 4-1 365C-2X 13948 741
s. Defender of Ware d. Greenway County Jeanette
JACKSON, RUTH, UPAWAY FARMS, ASHVILLE
Upaway Fort Glimmer 2-4 231-2X 5429 243
s. Upaway Patrician's Fortune d. Upaway Patricia Glamor
MOTLEY, HELEN R. C., WYCHMERE FARM, ONTARIO
Wychmere Butterfat Katina 3-4 305C-2X 9117 402
s. Wychmere Jupiter d. Wychmere Keepsake
Wychmere Leaders Janey 2-5 305C-2X 7749 360
s. Coldspring's B. V. Leader d. Wychmere Noble Julia
MURPHY, STANLEY, WANDERING BROOK FARMS, TULLY
Wandering Brook Louie Belle B 3-4 305C-2X 8862 444
s. Tarbell Dauntless Brett d. Wandering Brook Louie Belle
Wandering Brook Marijane 2-4 305C-2X 8881 407
s. McDonald Farms Pre Overture d. Marijane of Orchard Brook
MURPHY, WILLIAM J., PROSPECT FARMS, STAMFORD
Rose Bud of Peach Ridge 8-10 256-2X 5750 253
s. Woodstock Leader d. Two-Step's Rose of Peach Ridge
Homestead Rexs Rose 4-7 221C-2X 6225 289
s. Model's Hightime's Rex d. Page Valley Diana
PAYNE, ETHEL, SILVER MOUNTAIN FARM, MILLERTON
Alderbrook V Luciles Dale 2-9 305C-2X 6972 395
s. Deep Lake Victory d. Le Clarin Leader's Lucille
PECK, G. HAROLD, PECKHURST FARM, SCHUYLERVILLE
Peckhurst Champion Lady 3-5 305C-2X 8919 370
s. Cathedral Pal of Twin Birch d. Peckhurst Buttergirl
Peckhurst Wilma 2-8 305C-2X 8116 333
s. Churn Creek's Royal Valiant d. Peckhurst Martha
Peckhurst Gem 2-5 305C-2X 5734 271
s. Rex's Chief d. Peckhurst Zella
Peckhurst Joann 2-3 305C-2X 5798 259
s. Douglaston Baron Kenyon d. Peckhurst Anna
PERRY, WALTER C., HICKORY RIDGE FARM, HAMPTON
Maplewood Fleda 6-4 305C-2X 9213 473
s. Maplewood Helena's Major d. Maplewood Madam
Maplewood Mont Mary 5-10 305C-2X 9930 593
s. McDonald Farms Vermont King d. Fra-Mar Pride
Hickory Ridge Pearls Jewel 4-7 295C-2X 8025 437
s. Gayhead's C. Marshal d. Maplewood Major's Pearl
SOUTHARD, FLOYD & SONS, CLOVERHILL FARMS, IRA
Iras De of Clover Hill 6-6 305-2X 9110 422
s. Foremost Ira d. Experience's De Islets
STEVENS, MARK W., NORMAN'S KILL FARM, GLENMONT
Victor Kings Felicity 6-4 305C-2X 7832 388
s. Pollyanna's Victor King d. Dainty Steadfast's Favorite
Kings Faithful Queen 7-4 305C-2X 6627 339
s. Pollyanna's Victor King d. Victor's Faithful Queen
Victorys Helena of N K 5-2 305C-2X 7879 393
s. Victory of Norman's Kill d. Victor's Helena
THOMAS, HAROLD & SONS, ASTOWELA, STANLEY
Sungold Dyna Glow 2-4 303C-2X 6911 335
s. Sungold Dyna Duke d. Warrior's Sungold

NORTH CAROLINA

BRADSHAW, A. H., OAKRIDGE FARM, VALDESE
Oakridges Hornets Judy 2-5 305-2X 7028 358
s. Precedent Hornet's Count d. Oakridge Prince's Anne
Oakridge Counts Rossette 2-4 305C-2X 6971 365
s. Precedent Hornet's Count d. Oakridge Herman's Rose
COBLE, GEORGE S., MAEGEO FARMS, LEXINGTON
Cummings Maxim Dorothy 12-8 305C-2X 7724 369
s. Quail Roost King Valorous d. Ideal's Snowflake Merry Bell
Hillside Valorous Daisy 11-10 305C-2X 7248 344
s. Quail Roost King Valorous d. Ideal's Snowflake Merry Bell
Hillside Valorous Flora 10-10 305-2X 9670 430
s. Quail Roost King Valorous d. Cummings' Golden Globe
Channel Point Cameo 10-6 233C-2X 4925 221
s. McDonald Farms Hayward d. Judy of Kanmicho
Mattie Maxims Kaye 12-8 203C-2X 2697 115
s. Croasdaile's Maxim's Majesty d. Klondike Mattie
Maegeo Dabsons Anne 8-4 305C-2X 6908 373
s. Sky Brook Maxim Brill Dabson d. Terrace Farm's Queen Anne
Spruce Run Cavaliers Merry 8-8 305C-2X 11162 496
s. Glenburnie Cavalier d. Spruce Run Marvel's Joyous
Maegeo Carla 7-1 305C-2X 8719 333
s. Rex Faultless of Mt. Ararat d. Alert's Carla of Mt. Ararat
Maegeo D Gertie 5-11 305-2X 6728 349
s. Terrace Farm's Dynamo d. Wood Ford Governor's Geisha
Maegeo Valorous Sophia 6-1 305C-2X 9818 433
s. Quail Roost King Valorous d. Sophia of Welcome Stock Farm
Maegeo Lucy 5-4 305-3X 12997 588
s. Ideal's Warrior d. Ideal's Traveller's Lucy
Maegeo Leaders Ashley 5-2 305C-2X 7695 353
s. Northern F. Leader d. Coble's Prince Max's Ashley
Maegeo Crescent Emily 3-11 305-3X 9802 416
s. Klondike Raider's Crescent d. Ideal's Claremont's Emily
Pee Dee Farms Bommer Pride 3-6 305C-3X 10231 449
s. Coldspring's B. R. Bommer d. Pee Dee Farm's Pride
Coker Kings Jane 3-11 300C-2X 6128 327
s. Gardenville King's Watchful d. Brittony Silver Jessica
Maegeo Princess Kesta 3-6 305C-2X 7216 389
s. Maegeo Winner's Prince d. Woodside Hall Knollton Kesta
Maegeo Leaders Blossom 3-5 300C-2X 6731 302
s. Northern F Leader d. Langvalley Apple Blossom
Maegeo Crescents Starlight 3-1 305C-3X 11400 517
s. Klondike Raider's Crescent d. Willow Brook King's Starlight
KNIGHT BROTHERS, KNIGHTDALE FARM, GUILFORD COLLEGE
Skuggek Comets Bess 7-1 305-2X 7222 365
s. Riegeldale Emory's Comet d. Skuggek's Bess
Knightdale No Max Fern 5-1 305C-2X 7867 395
s. Quail Roost No Max Master d. Knightdale Ideal's Dasia
Knightdale Chriss June 4-3 295C-2X 7819 395
s. Quail Roost Master Chris d. Knightdale's No Max Judy
Knightdale Premosts Amber 2-7 300C-2X 6400 276
s. Klondike Premost Neptune d. Knightdale Count's Goldena
Knightdale Premost Bessie 2-5 279-2X 4795 271
s. Klondike Premost Neptune d. Knightdale Count's Carrie
McPHERSON, THOMAS R., MR. & MRS., McPHERSON FARMS, MEBANE
Opals Fanny 13-4 293C-2X 6085 245
s. Standard's Princeling d. Standard's Opal
Mary Valentine of Ruin Creek 2-11 248C-2X 3767 222
s. King John of Ruin Creek d. Glenna's Valentine
RANDLE, J. C. & SONS, PINNACLE VIEW FARM, KINGS MOUNTAIN
Pinnacle View Lucky E Ann 5-5 305-2X 6703 294
s. Klondike Lucky Boy d. Karat's Eleanor
Pinnacle View Charmers Daisy 4-8 291C-2X 5933 242
s. Klondike Premost Charmer d. Lucky Boy's Dolly
SIKES, T. EDGAR, SIKCO FARM, GREENSBORO
Faithfuls Maxims Pauline 13-0 249C-2X 7293 345
s. Faithful's Maxim d. Rose's Maxim's Pauline
Sikco M Maxims Pauline 7-8 305C-2X 9408 447
s. Clear Springs Majesty's Maxim d. Faithful's Maxim's Pauline
Sikco M Maxims Girl 7-6 305-2X 7344 390
s. Clear Springs Majesty's Maxim d. Carnation's Caraway Girl
Sikco Maxims Illa 6-9 305C-2X 5652 277
s. Sikco Golden Maxim d. Sikco Maxim's Iona
Sikco Maxims Annie 5-4 253C-2X 7603 349
s. Sikco Golden Maxim d. Fairlawn Ivy
SOUTHERN BENEDICTINE SOCIETY OF NORTH CAROLINA, BELMONT
Belmont Abbey Linda 2-9 293C-2X 5286 279
s. Archdale Maxim's Max d. Belmont Abbey Mary Regis
VOSS, ALBERT G. & FAMILY, OAKLAWN FARM, BELEW CREEK
Oaklawn Jeffs Cinderella 3-9 305C-2X 8233 384
s. Fairlawn Maxim's Jeff d. Oaklawn Maxim's Cinderella
WHISNANT, RAY & CHARLES A., MIDWAY FARM, KINGS MOUNTAIN
Laddies Ginger 4-4 240C-2X 4630 185
s. Pleasant View Ace's Laddie d. Sweepstake's Ginny
Belmont View Gazer Star 2-3 305C-2X 6725 306
s. Klondike Premost Star Gazer d. Belmont View Brilliant's Star
Shoal Falls Noble Louise 2-0 305C-2X 6423 329
s. Wychmere Noble Kinsman d. Shoal Falls Donna Lou

OHIO

ADKINS, CHARLES P., CLEARVIEW FARM, SAINT HENRY
Clearview Skys Dotty 2-11 276C-2X 5409 291
s. Franchester Free Scimeter d. Franchester P. Dahlia
BARTON, WAYNE H. & FAMILY, ELM SPRING FARM, HOLLANSBURG
Elm Spring W Beckie 2-0 305C-2X 6421 302
s. Golden Grange Ideal Wonder d. Sunny Meadows Bridget
BEACH, HAZEL H., COGNIAC FARM, LONDON
Cogniacs Esther 8-1 365-2X 17164 772
s. McDonald Farms Grantley d. Bobenetta's Alpha
Cogniacs Love 7-0 305C-2X 10042 457
s. McDonald Farms King Dave d. Cogniac's Hilda
Cogniacs Jeanie 3-2 305C-2X 7288 367
s. Langwater His Honor's Leader d. Cogniac's Jean
Cogniacs Buttercup 3-4 305C-2X 8057 349
s. McDonald Farms King Dave d. Cogniac's Pansy
Cogniacs Snow Flake 4-6 305C-2X 7809 370
s. McDonald Farms Grantley d. Cogniac's Snow White
BOCKBRADER, RAYMOND, RAELYN FARMS, PEMBERVILLE
Raelyn Farms Cinderalla Cindy 4-11 305C-2X 8446 440
s. Sterlingold Count d. Raelyn Farms Cinderalla
Raelyn Farms Jean 4-5 305C-2X 6830 341
s. Sterlingold Count d. Wildwood Run's Meadow Larke

BOWEN, C. C. & SON, PLAIN VIEW GUERNSEY FARM, SPENCERVILLE
Plain Views Monarchs Millie 5-6 288C-2X 7395 360
s. Sun-Blest Farms Monarch d. Plain View's Kitty
BRIGGS, W. D. & SONS, GREENWOOD FARM, WADSWORTH
Greenwood Corking Linette 10-2 305C-2X 6650 320
s. Gray Haven Corking Triumph d. Greenwood Royal Lena
BROWN, CHARLES G., BROWNLEA FARM, MANSFIELD
Brownlea Levity Sunshine 6-1 305C-2X 8328 344
s. Pine Manor Levity King d. Brownlea Merry Sunshine
Norgerts Merman Star 5-4 305C-2X 8359 397
s. McDonald Farms King Merman d. Norgert's Crescent's Star
Brownlea Levity Minion 4-4 305C-2X 10288 472
s. Brownlea Levity Count d. Brownlea Minion
BURNS, ARTHUR C. & SONS, DARBY MAPLE FARMS, MILFORD CENTER
Darby Maple Polly 10-6 305C-2X 8562 428
s. Raemelton Corking Promoter d. Morrow's Folly
Tuland Farms Sandra 6-9 365C-2X 9040 442
s. Tuland Farms Argo d. Tuland Farm's Susan
Darby Maple Sherrie 4-9 265C-2X 6168 281
s. Welcome In Forward's Supreme d. Meeklyn's Patience
Darby Maple K Snowdrop 4-7 305C-2X 8624 462
s. Welcome In Kingdom d. Darby Maple Snowdrop
Darby Maple Sarajane 4-7 305C-2X 7983 364
s. Welcome In Forward's Supreme d. Darby Maple Chene
CEDAR BROOK FARMS, INCORPORATED, BELLVILLE
Welcome In Claras Harp 3-1 262C-2X 4783 215
s. Welcome In Clara's Oberland d. Flying Horse Ruler's Harp
DAVIES, PAUL B., HEMLOCK VALLEY FARM, LISBON
Treva of Hemlock Valley 6-8 305C-2X 9122 391
s. Raemelton King Twin Pines d. Shady Run Tulip
Hemlock Valley Kings Carla 3-10 305C-2X 6763 319
s. Welcome In Bright King d. Charm of Hemlock Valley
Hemlock Valley Kings Cherry 2-1 305-2X 5416 277
s. Welcome In Bright King d. Hemlock Valley Peter's Connie
DEETER, VIRGIL P., GREEN VILLA GUERNSEY FARM, GREENVILLE
Pilgrims Nanette 13-11 305C-2X 8073 399
s. Pine Manor Pilgrim d. Nancy of Studebaker Farms
Green Villas L Amy 5-6 305C-2X 7594 377
s. McDonald Farms S. Liberal d. Greenlee Farms Alma
FETTER, RUSSEL M. & SON, LOCUST HILL FARM, BIG PRAIRIE
Rosenas Fern of Hawkins Farm 8-9 365-2X 12507 589
s. Ideal's Prince Regent d. May's Rosena of Hawkins Farm
FRAZIER, DALE J. & HELDMAN, MERRITT L., JO-ELLEN FARMS, FINDLAY
Fireside Desire 6-5 305-2X 8796 316
s. Fireside Designer d. Marilea Dorothy
Marymac Gertrudes Fan 2-7 305C-2X 6625 300
s. Wolvergreen Jason d. Marymac Gertrude Marjorie
Conora Pre Etta 2-5 305C-2X 6962 327
s. Conora Prediction d. Conora Leader's Netta
GREENWOOD, W. G., GREENWOOD FARM, NEWPORT
Greenwood Levity Dottie 7-9 305-2X 10085 459
s. Raemelton Levity Masterpiece d. Greenwood Donna
GROVE, HERMAN & LOUIS, GROVELAND FARM, NORTH JACKSON
Grovelands W Fawn 2-6 305C-2X 5877 316
s. Woodacres Count Lanier d. Groveland's Steadfast Fanny
HANSEN, ARTHUR & SONS, GRAY HAVEN FARM, BELLEVUE
Gray Haven Lads Patty 4-6 305C-3X 8264 399
s. Gray Haven Argo's Lad d. Gray Haven Argo's Patsey
Bens Grand Melba 3-4 305C-3X 11880 593
s. Penn Villa's Grandmore d. Ben's Prediction Lass
HAWKINS, JOHN W. & SON, JANDE GUERNSEY FARM, NEW WATERFORD
Jande Fancy Edith 2-6 305C-2X 5555 342
s. Elmbeth Royal Yeoman d. Jande Africander's Fancy
HEIFNER, GAIL E., VILLA-WAY FARM, SULLIVAN
Villa Way Queen Veda 8-2 305C-2X 7937 391
s. Villa-Way Carbomet d. Villa-Way Vera
KLAMFOTH, DONALD L., MAPLE LAWN FARM, CANAL WINCHESTER
Ioma of Penn Villa 8-10 264C-2X 10658 510
s. Foremost Bomber d. Iola of Penn Villa
McCONNELL, GEORGE T., MR. & MRS., FIVE POINTS FARM, WEST SALEM
Five Points Star 8-11 365-2X 11543 569
s. Yankee Boy of Walnut Lane d. Five Points Jean
MOORE, F. L. & WELLER, J. R., MILMOORE FARMS, FREMONT
Milmoores O Malinda 3-2 365C-2X 11762 552
s. McDonald Farms Steadfast Odin d. Milmoore's A. Malinda
Milmoores H Pride 2-3 305C-2X 7367 363
s. Riegeldale Emory's Heir d. Milmoore's A. Pride
MYERS, GERALD L., INDIAN LAKE FARM, LEWISTOWN
Indian Lakes B R Whitey 3-4 305C-2X 8006 394
s. Coldspring's B. R. Fred d. Riegeldale Phador's Bopeep
NORMAN, ROY C., NORMAN FARM, CLYDE
Norman Farm Selmas Connie 5-0 305-2X 6584 381
s. Raemelton Levity Carol d. Selma of Norman Farms
OELKER, HAROLD, OELKER FARM, URBANA
Glenn Grove Rosie 10-6 365-2X 12896 637
s. Brownlea Merry Commando d. Shadeland Star
Oelker Farms Royal Alice 3-9 305C-2X 6333 368
s. Woodacres Royal Honor d. Clover Dee's Alice Jean
Oelkers Footprint Polly 2-6 305C-2X 6966 348
s. Foremost Footprint 4th d. Prairie-View Polly
OHIO STATE UNIVERSITY, COLUMBUS
Ohio Dreaming Sunbeam 5-11 273C-2X 7047 334
s. Ohio Advance Dream d. Ohio Brilliant Sunbeam
OSTERMEIER, W. H. & SONS, OSTERLEA FARM, MIDLAND
Osage Quartermasters Fortune 5-11 305C-2X 13739 557
s. Raemelton Levity Quartermaster d. Emerald Triumphant Flo
REED, O. R. & SON, OLENTANGY GUERNSEY FARM, DELAWARE
Olentangy B Begonia 6-6 269-2X 7988 376
s. McDonald Farms Baronet d. Olentangy Pearl
Olentangy Jody 2-10 274C-2X 4804 270
s. Villa-Way King Philosopher d. Olentangy Goldie
RINEHART, E. JAY & L. VAUGHN, RINELAND MANOR, GALION
Rineland Manor Beatrice 6-11 365-2X 11556 609
s. Raemelton Triumph Baronet d. Lady of Rineland Manor
SHOEMAKE, W. A. & A. R., SHOEMAKE GUERNSEY FARMS, DAYTON
Wilburetta Lana 10-9 302C-2X 6383 302
s. Coronation Fortune d. Achievement's Lady
Wilburetta Lovely 4-8 305C-2X 7262 356
s. Coronation Fortune d. Jewel of Weneeda
Wilburetta Honeysuckle 4-7 281C-2X 6765 364
s. Coronation Fortune d. Wilburetta Honoria
Wilburetta T Rosalind 3-9 305C-2X 8313 341
s. Sun-Blest Farms Triumph d. Wilburetta Rosalie
Wilburetta F Ruth 3-6 283C-2X 6093 309
s. Coronation Fortune d. Wilburetta Ruth
Wilburetta Lustrous Babe 3-5 297C-2X 8010 460
s. Wilburetta Cavalier d. Wilburetta Betty Rae
Wilburetta R Gloria 2-4 305C-2X 8045 446
s. McDonald Farms Robin Hood d. Wilburetta Garnet
SIGRIST, ELDON E., SEVEN MAPLES FARM, WEST SALEM
Seven Maples Aces Jeaneen 2-6 365C-2X 6247 323
s. Villa-Way Ace's Supreme d. Seven Maples Jeaneen
SIMMONS, JOHN & LEROY, ROYJON FARMS, BELLVILLE
Royjon Levity Fawn 3-6 305C-2X 8347 439
s. Raemelton Levity of Hillnook d. Fawn's Ideal
SMITH, ANSON B. & FAMILY, ANSMIL FARM, HILLIARDS
Rowena of Penn Villa 8-8 365C-2X 13077 620
s. Foremost Bomber d. Rose Sabia of Penn Villa
SPIES, ROGER, ROGINE ACRES, DOVER
Rogine Maxim Rosebud 3-5 305C-2X 7894 393
s. Riegeldale Maxim's Thor d. Royal Free Rosebud
TEDROW, WAVE, GOLDEN GLOW FARM, DELTA
Golden Glow Patsy R 7-7 300C-2X 7790 422
s. Owen's Place Gladys' Royal d. Sweepstakes's Patsy of Belmont
Golden Glow Peggy Lee 3-6 305C-2X 7462 378
s. Franchester Mystic Archer d. Golden Glow Princess K
WACHTEL, FLOYD, SPRING WALK FARM, BIG PRAIRIE
Spring Walk Satellite 5-2 305-2X 9816 474
s. Evergreen Tree Farm Emory d. Spring Walk Peaches
Spring Walk Lillie 4-6 305C-2X 8074 410
s. Evergreen Tree Farm Emory d. Spring Walk Cherie Mae
WIDMAN, EUGENE, MAPLE ACRES, FREMONT
Pomona Acres Ruby 4-9 305C-2X 8504 355
s. Fireside Gay Lad's Victor d. Pomona Acres Ruth
Red Maple Acres Peggy 4-3 305C-2X 8422 417
s. Wilgorlan Farms Noble King d. Pomona Acres Sandy
WIDMAN, J. L., POMONA ACRES, FREMONT
Pomona Acres Rosebloom 10-1 305C-2X 8799 439
s. Fireside Corporal d. Langwood Billy's Monnette
ZIEGLER, HOWARD J. & SONS, FIRESIDE FARM, CLYDE
Guerndot Confidas Dolly 6-10 297C-2X 9548 504
s. McDonald Farms King Krabell d. Guerndot Lucille's Confida

OKLAHOMA

MUNGLE, J. JENE, MUNGLE'S DAIRY, ATOKA
Mungles Bonnie 8-2 294C-2X 8608 387
s. Bonnie's Supreme d. Mungle's Betsy Ann
Mungles Kings Rose 6-1 184C-2X 4216 161
s. Meadow Lodge Luxor d. Mungle's Flowering Rose Pink
Mungles Husky Dorothy 3-11 241C-2X 6944 347
s. Gaylord Honor's Fortune d. Mungle's Dorothy
Mungles Husky Rosie 3-6 297C-2X 9124 429
s. Gaylord Honor's Fortune d. Mungle's Rose Lee

OREGON

ALLEN, LAWRENCE, SUNNYCREST FARM, BEND
Shiloah Proud Greta 4-11 305C-2X 12205 598
s. Sterlingold Pilot d. Greenwood's Greta
ALLUMBAUGH, H. R., HOLLYLAWN ACRES, EUGENE
Hollylawn Ideal Marion 5-11 305-2X 6605 279
s. Bonnibell Isobel's Ideal d. Twin Springs Golden Mathilda
HERTEL, FRANCIS, VANHER GUERNSEY FARM, CORNELIUS
Idacrest Bonds Ronda 3-10 305C-2X 7178 347
s. Wandamere Anson's Bond d. Theo-Vale Ronda
Retedale Louises Lou 3-2 305C-2X 8434 414
s. Welcome In Retedale's Advance d. Toponis Marvel's Louise
LEUTHOLD, HANS, WILSONA FARMS, TILLAMOOK
Wilsona Farms Nellie 6-5 305C-2X 8979 439
s. Wandamere Lady's Challenger d. Wilsona Farms Norene
Valley View B Gold 4-2 301C-2X 8768 410
s. Wandamere Jean's Builder d. Elder's Gold of Valley View
RUDAT, FRED, JR., CLA-ORE FARM, BROWNSMEAD
Cla-ore Basils Hazel 3-4 305C-2X 8331 478
s. Cla-ore Knight's Basil d. Helsa of Chicona

PENNSYLVANIA

BIEVER, W. J. & SON, BIEVER FARM, SCHUYLKILL HAVEN
Alpha Romulus Mariam 7-2 305C-2X 10728 519
s. Alpha Hardwick's Romulus d. Coldspring's Romulus' Juliet
Alpha Romulus Gilda 4-8 305C-2X 9526 441
s. Alpha Hardwick's Romulus d. Coldspring's Romulus' Rosebud
Alpha Romulus Cynthia 4-10 305C-2X 12067 560
s. Alpha Hardwick's Romulus d. Woodside Adrienne
BRADSHAW, J. H., JR., PARTRIDGE HALL FARM, LAHASKA
Partridge C Killdeer 5-3 365C-2X 13079 720
s. Fairlawn Hornet's Corporal d. Ridgewood Booster's Lassie
Partridge C Blue Brant 4-3 305C-2X 8503 400
s. Fairlawn Hornet's Corporal d. Ridgewood Booster's Bertha
Partridge Bill Willy 2-3 301C-2X 8156 430
s. Fairlawn K. Warrior d. Partridge C. Blue-bill
BRENEMAN, JOHN A., WILLOW BEND, WILLOW STREET
Willow Bends Martha 5-8 305C-2X 9756 503
s. Clora's Point Tor d. Willow Bend's Minerva
Willow Bends Mazie 2-7 305-2X 8827 427
s. Curtiss Candy Noble Curtiss d. Willow Bend's Dairymaid
CANN, H. E. & M. B., ESCO FARMS, WEST CHESTER
Escos Merry Mabel 8-7 242C-2X 4380 222
s. C. F.'s Merry Boy d. Esco's Maggy
Escos Santa Belle 3-1 305C-2X 6884 314
s. C. F's Santa Claus d. Esco's Butter Boy's Belle
Escos Romulus Mirth 4-6 262C-2X 4910 294
s. C. F.'s Merry Romulus d. Esco's Romulus's Joy

CHAMBERLIN, ISABEL C., HEMLOCK HILL FARM, DOYLESTOWN
Broad Hill Josephine 6-9 365C-2X 12814 618
s. Pharos Frost King d. Broad Hill Starling
Basquaerie E Lady in The Moon 4-7 305C-2X 8024 348
s. Langwater Esquire d. Ladderlook Moonblossom
FUNK, ALVIN L., A. L. FUNK DAIRIES, COLLEGEVILLE
Strikes Margie of Funks Farm 2-9 305C-2X 7881 393
s. Tarbell Farms Peerless Maximus d. Lucky's Strike of Funk's Farm
GIBSON, JOHN M., FRANTIC VALLEY FARM, DRUMORE
Brian Boru Royal Pearl 5-7 305-2X 11920 511
s. Woodacres Royal Prince d. Brian Boru Pearl
GRUBER, J. W. M. & SON, GRUBER FARM, SHIPPENVILLE
Gruber Farms Beauty Girl 5-2 305C-2X 9780 419
s. Coldspring's Beauty's Lad d. Foxburg's Africander's Nettie
Gruber Farms B L Maude 6-8 305C-2X 10290 443
s. Gruber Farm's Bud's Lad d. Gruber Farm's D. B. Maude
HACKMAN, ARTHUR K., WILLOW BROOK FARM, LANSDALE
Willow Brook R Patsyann 4-6 305C-2X 7826 338
s. Coldspring's Vanity's Royal d. Brightlad's Patsy Ann
HANK, HARRY, LONE OAK FARM, MONONGAHELA
Bryn Du Triumphs Clover 6-3 305C-2X 8311 407
s. Welcome In Chum's Triumph d. Fairlawn Charmaine
Lone Oak Select Lady 3-8 305C-2X 6962 365
s. Flying Horse Select's Trumpet d. Lone Oak Charming Lady
Lone Oak Blossom 3-7 305C-2X 7602 392
s. Lone Oak Select Pal d. Lone Oak Skippy
Egos Dainty of Mapleview 3-5 305C-2X 8871 424
s. Witchwood Wizard's Ego d. Mapleview Moon's Doreen
Lone Oak Royalist Val 1-10 305C-2X 5791 270
s. Lone Oak Royalist d. Lone Oak Merry Valle
Lone Oak Cuttie 1-7 226C-2X 3914 193
s. Woodacres Royal Reliance d. Lone Oak Select Connie
HIBBERD, WALTER R., JR., RIDGEWOOD FARM, BIRCHRUNVILLE
Ridgewood Golden Bea 2-4 287C-2X 6129 320
s. Antietam Golden Spartan d. Ridgewood Beacon's Beauty
HOHENSEE, A., EL RANCHO ADOLPHUS, SCRANTON
Sunset View Lula 5-0 248C-2X 5194 262
s. Coldspring's Noble's Francis d. Lilly Lou of Sunset View
Paxon Hollow Gov Crest 4-9 305C-2X 8147 396
s. McDonald Farms Governor d. Gardenville King's Beth
JARRETT, MORRIS, BABYLON BROOK FARM, PROSPECTVILLE
Babylon Brook Gentian 2-1 305C-2X 5761 292
s. Valleyrun Gentleman d. Babylon Brook Carlotta
KATZEN, HARRY, SYKESVILLE
Daisy of Mar Kay 8-4 305C-2X 9248 504
s. McDonald Farms Foster d. Diana of Greenmont Farm
LONG, JOHN E., EVERGREEN STOCK FARM, MONONGAHELA
Kayjos Dunmovin Locust 3-11 365-2X 10788 552
s. Locust Grove H. Sovereign d. Kayjo's Judy
Evergreen K N Lassie 2-0 305C-2X 6233 302
s. V. V. King of Evergreen d. Noland's Lassie of Evergreen
MYRIN, H. A. W., KIMBERTON FARMS, PHOENIXVILLE
Kimberton Stronghearts Amanda 8-4 339C-2X 9043 436
s. Clora's Point Strongheart d. Quintinia's Amanda
Kimberton Apollos Dawn 5-5 305C-2X 7010 388
s. Clora's Point Apollo d. Deershorn Comet's Dawn
Kimberton S A Natalie 3-2 305C-2X 6765 365
s. Clora's Point Strongheart d. Kimberton Apollo's Nadeline
O'CONNOR, CHARLES P., APPLEBROOK FARM, GOSHENVILLE
Hanover Hill Red Clover 6-9 291-3X 9201 399
s. McDonald Farms Jason d. Farvue's Thunderbolt's Clover
PENNSYLVANIA STATE UNIVERSITY, UNIVERSITY PARK
Penstate Percys Trix Ann 2-5 305C-2X 9309 448
s. Llan Fair Count's Percy d. Penstate Crusader's Trix Ann
RUTTER BROTHERS, YORK
McDonald Farms Noble Rosella 4-5 305C-2X 8936 486
s. McDonald Farms High Noble Peer d. McDonald Farms S. Nenaveve
High Melody of Rutter Bros 2-4 305C-2X 6829 395
s. McDonald Farms High Optimus d. Manor Glen Peerless Marie
Ideals Rose Kings Martha 3-4 305C-2X 9213 527
s. Fairlawn Actor's Rose King d. Ideal's Marshall's Martha
SCHIFFER, HERBERT, HERBERT'S HILL FARM, WEST CHESTER
Biscoe Luna Lenfestey 7-10 257C-2X 5653 267
s. Biscoe Ethan Clarence d. Heartsease's Lucile Lenfestey
SCHWALM, LESLIE J., KULESPRING FARM, SCHUYLKILL HAVEN
Janscar Bess 5-9 305C-2X 9094 451
s. Llan Fair Beauty's Sheik d. Alpha Alert Polly
STONOROV, OSKAR, MR. & MRS., MONTCALM FARM, PHOENIXVILLE
Broadwater Southwind 3-5 305C-2X 7601 277
s. Antietam Souvenir d. Broadwater Contest
Broadwater Sweetheart 2-7 305C-2X 7734 362
s. Antietam Souvenir d. Broadwater Companion
Broadwater Suzanna 2-5 305C-2X 7626 356
s. Antietam Souvenir d. Broadwater Queen Candace
Broadwater Patsy 2-2 305C-2X 6719 333
s. Pre Pilgrim's Perfection d. Broadwater Sweetrose
SWINT, WENDELL R., WEALWOOD FARM, LANDENBERG
Kings Wealwood Annette 6-0 305C-2X 7966 380
s. Spar Hill Lilium's King d. Wealwood Annabelle
Kings Wealwood Lucille 3-8 305C-2X 6925 352
s. Spar Hill Lilium's King d. Peter's Wealwood Lucia
WETZEL, RUTH E., BIRCH KNOLL FARM, PHOENIXVILLE
Forts Aggie Rose 9-2 237-2X 5557 300
s. Locust Lane Fort d. Aggie Rose of Locust Lane
WITMER, C. E. & SONS, EAST MALTA FARMS, DALMATIA
East Maltas Peers Lassie 5-5 305C-2X 6467 399
s. Sportsman's Earnest Peer d. Bethany Royal's Lassie
East Malta Admr Vera 3-0 305C-2X 7516 396
s. Goodleigh Mohomet Admirable d. East Malta's Sharon's Viola

RHODE ISLAND

DANFORTH, HELEN M., WEE HOOSE FARM, COVENTRY
Wee Hoose Intrepid 8-8 305C-2X 12000 501
s. Birchfield Jokastus d. Wee Hoose Princess

SOUTH CAROLINA

FLETCHER, J. & O. J., BEAVER CREEK FARM, McCOLL
Beaver Creek Adonis Bow 8-1 305C-2X 8269 376
s. Riegeldale Conqueror's Adonis d. Beaver Creek Clara Bow

MUNNS, J. J., FOUR COLUMN'S FARM, LANDRUM
Four Columns Golden Truddy 7-10 258C-2X 5777 230
s. Golden Arrow Sir Oliver d. Four Column Sequel's Gertrude
Four Column Lads Rosette 5-3 305C-2X 9887 399
s. Sandhill Hornet EBD Lad d. Betty May of Pisgah View
Four Columns Honors Callie 2-4 305C-2X 7140 373
s. Klondike High Honor d. Four Column Sequel's Gertrude
ROOSEVELT, NICHOLAS G., GIPPY PLANTATION DAIRY, MONCKS CORNER
Gippy Chiefs Elsie 7-4 305C-2X 10536 477
s. Bournedale Double Chief d. Gippy Alert's Elsie
Gippy Hermes Patricia 2-2 305C-2X 7966 391
s. Lush Acres Hermes d. Clear View No-Max Cecelia

SOUTH DAKOTA

FEIND, W. E., CARRYON FARM, HAZEL
Carryon Melba 6-6 305C-2X 8966 426
s. Foremost Royal Valor 16th d. Carryon Merry
Carryon Mary 2-3 305C-2X 6599 290
s. Carryon Royal d. Carryon Merry

VERMONT

COLE, PHILIP G. & HERRICK, ALLAN, STARLAKE FARM, NORWICH
Kadockadee Novel Queen 5-1 305C-2X 9279 411
s. Kadockadee Noble Banner d. Kadockadee Merry Queen
McCULLOUGH, H. P., HALL FARM, NORTH BENNINGTON
Glastenbury Princes Judy 2-4 305-2X 5528 303
s. Glastenbury Showman's Prince d. Glastenbury Showman's Justine
MOODY, A. R. & SONS, FAIR FIELD FARM, JACKSONVILLE
Fair Field Gay Ella 5-2 305C-2X 7264 384
s. Basquaerie Gay Seer d. Fair Field Midnight S. Bo Peep
PERRY, RALPH H., MAPLEWOOD FARM, IRA
Maplewood Mont Dairymaid 6-4 305C-2X 9316 495
s. McDonald Farms Vermont King d. Maplewood Helen Vera
YATES, S. S., SADDLEBACK FARM, DORSET
Saddleback Lucy 8-10 300C-2X 7515 351
s. Whimsy Thor d. Saddleback Lily
Saddleback F Laurel 4-5 305-2X 8804 463
s. Howland Master's Fiddler d. Saddleback Lily

WASHINGTON

COOK, RALPH, CEDARWILDE FARM, DEER PARK
Wild Rose Golden Linetta 6-5 365C-2X 13779 587
s. Golden Boy of Wild Rose Dairy d. Revilo Royal's Lady
EGBERT, KEITH & C. E., ESTATE, EMRL FARM, BOW
Emrl Lena Royal 5-3 297C-2X 8354 429
s. Silver Forest May Royal d. Emrl Lenora
MEYER BROTHERS, DELPHI DELL FARM, OLYMPIA
Delphi Dell Lassie Bess 7-1 354-2X 10117 542
s. Delphi Dell Max d. Clover Dell's Lassie
POWER, L. W., CHUKLUCK FARM, BURLINGTON
Chukluck Dairymaid 2-10 305C-2X 8590 438
s. Chukluck Royal Lancer d. Chukluck Lucky Dreams
Chukluck Lady Lark 2-8 305C-2X 8118 446
s. Western Glow Lucky Strike d. Chukluck Lady Luck
SULLIVAN, PAT & MARK, HIDA'WAY FARMS, BELLINGHAM
Fer Manor Wallys Honey 3-5 305C-2X 9046 501
s. Western Glow Masher O'War d. Fer-Manor's Wally
TEWALT, M. A., WESTERN HILLS FARM, MOUNT VERNON
Queens Royal Topsy 2-5 305C-2X 6262 300
s. Royal Forest of Aldarra d. Jewel's Rosie Queen
Rosellas Myrtle 2-4 305C-2X 9445 478
s. Royal Forest of Aldarra d. Blossom's Rosella
Hazels Pearl 2-3 305C-2X 7891 419
s. Royal Forest of Aldarra d. Rosie Queen's Hazel
WHITE, CECIL, CEDARCROFT FARM, MOUNT VERNON
Cedarcroft Pilots Felicia 2-5 305C-2X 9334 548
s. Cedarcroft Prairie's Pilot d. Cedarcroft Don's Silver Flute
Cedarcroft Pilots Harmonica 2-6 365C-2X 9090 572
s. Cedarcroft Prairie's Pilot d. Woodacres Select Harmonica

WEST VIRGINIA

ALLEN, J. F. COMPANY, CLARKSBURG
Riegeldale Lustrious Isabelle 5-9 305-2X 7939 403
s. Riegeldale Emory's Illustrious d. Riegeldale Emory's Isabelle
Belledale Favorite Nell 4-5 286C-2X 8148 445
s. Holliknoll Maxim Favorite d. Blair's Best King's Nell
MAXWELL, J. B., SYCAMORE FARM, CLARKSBURG
Clarion Alerts Mary 7-4 305-2X 8420 411
s. Yellow Creek Meadow Alert d. Clarion Rosette's Lilly

WISCONSIN

CLAUSING, HERBERT & SONS, GUSANNA FARMS, CEDARBURG
Gusannas Princess Penny 6-7 365C-2X 12577 624
s. Hill Girt Prince Artful d. Gusanna's Grandee's Sarkie
Gusannas Model Cameo 3-6 240C-2X 5919 265
s. Curtiss Candy Model Curtiss d. Gusanna's Melody Janice
Gusannas Golden Maureen 3-5 302C-2X 8345 402
s. Curtiss Candy Golden Curtiss d. Gusanna's Princess Bobolink
Gusannas Golden April 2-4 305C-2X 7352 328
s. Curtiss Candy Golden Curtiss d. Gusanna's Colonel's Christy
GERED FARMS, MARSHFIELD
Kenmoor Maxim Elsie 8-3 305C-2X 10086 547
s. St. James Count Maxim d. Kenmoor Peter's Elite
HARRIS, GERALD L., PRAIRIE EDGE FARM, DODGEVILLE
Prairie Edge Mistress 2-5 263C-2X 5390 273
s. McDonald Farms Laird's Netral d. Eagle Valley H. Monnieles
JENKINS, GERALD M., LOOKOUT VALLEY FARM, LAKE GENEVA
Lookout Valley Levity Faye 6-1 305C-2X 10894 477
s. Curtiss Candy Levity Hero d. Highland Place Cherub Faithful
Lookout Valley M Queenly 4-5 305C-2X 9917 543
s. Sterlingold Marauder d. Lookout Valley Levity Queen
KUHTZ, C. H. & SONS, KUHTZDALE FARM, WAUKESHA
Kuhtzdales Delight Cavaliera 8-5 305C-2X 8293 403
s. Norscot's Cavaliera Bandit d. Bella's Delight

LAWLER, T. M., KENOSHA

Lawler Chum Hope	4-3	305C-2X	9194	412
s. Curtiss Candy Levity Chum		d. Lawler Bright Hope		

RAYNOR, JOSEPH L., GREEN VALLEY FARMS, WAUKESHA

Sportsmans Queen	7-5	305-2X	8458	403
s. Kitchener Sportsman		d. Fashion's Rose		
New Hope Snow Mans Mona	3-5	183-2X	4071	188
s. Curtiss Candy Snow Man		d. New Hope Fascinator's Oneita		

WISCONSIN, UNIVERSITY OF, MADISON

U W Stella Gold	5-3	305C-2X	6872	308
s. Blakeford Professor		d. U. W. Stella Plebe		

ZIRBEL, LAWRENCE, UNION GROVE

G G Star Eda	6-4	305C-2X	9600	421
s. McDonald Farms Pre Lodestar		d. Q. O. John's Beda		

WHAT THE COWS ARE DOING

OFFICIAL HERD IMPROVEMENT RECORDS

The records of cows in a herd owned by individuals other than the herd owner are published with the herd owner. It is impossible to publish them separately.

C following Days in Milk indicates that calving requirements were met.

OWNER AND RECORD	Age	Days In Milk		Lbs. Milk			Lbs. B. Fat
ADAMS, ELMER E., FLORA LEA FARM, MEDFORD, N. J. ARHT							
Flora Lea Gilda	#4-1	217	Jun	387	19	5315	282
Flora Lea Warrior's Polly	#3-1	213	May	322	20	4256	226
ADAMS, JOSEPH E., WILGORLAN FARMS, TITUSVILLE, N. J. ARHT							
Wilgorlan Farms Charm	#3-2	200	Jun	468	30	6541	367
BLAKEFORD FARMS, INCORPORATED, QUEENSTOWN, MD. ARHT							
Osborne Hill C. Princess	#4-4	351	May	698	42	14030	699
DINSMORE DAIRY COMPANY, DINSMORE, FLA. ARHT							
¶Alvarez's Silver Janie	7-11	248	May	1035	38	9779	382
Belmont View Ned's Violet	8-9	305	Mar	36	2	5968	269
¶Cameron's Gardener's Janie	4-9	324	May	710	35	10490	515
Cameron's Gardener's Sparkle	#5-10	247	Apr	219	9	3668	153
¶Cameron's Gardener Tinkle Bell	4-10	280	May	836	40	9453	468
Cameron's Jewel Anne	2-10	228	May	591	31	5264	262
Cameron's Jewel Inez	2-6	305	Apr	169	8	6264	310
¶Cameron's Majesty's Elizabeth	3-9	240	May	565	26	6381	278
Cameron's Silver Meteor	5-0	305	Mar	441	23	8020	356
¶Cameron's Sonny Dawn	4-4	94	May	1167	47	3927	165
s. Cameron's Gardener Bette Jewel		d. Valor's Hazel Gem					
¶Cameron's Sonny Grace	4-0	305	Apr	408	23	7812	375
¶Cameron's Sonny Harriet	3-11	332	May	570	27	9531	448
¶Cameron's Valor's Gem	5-4	266	May	766	34	8700	418
Cameron's Vesta Pearl	2-11	305	Mar	354	18	6273	280
Dinsmore Actress Ardis	2-1	166	May	747	36	4197	173
Dinsmore Actress Gipinda	2-11	214	May	773	36	5291	217
¶Dinsmore Actress Hermia	3-10	135	May	1305	69	6283	294
Dinsmore Actress Hopewell	2-2	166	May	206	10	2230	115
Dinsmore Actress Idealiza	#2-7	301	May	280	13	5724	247
Dinsmore Actress Jemima	2-3	140	May	634	32	3204	157
Dinsmore Actress Kim	2-1	203	May	651	36	4389	203
Dinsmore Actress Pattinette	2-2	169	May	754	30	4092	166
Dinsmore Actress Primana	#2-5	241	Mar	272	16	2759	150
Dinsmore Actress Rosabel	2-3	283	May	513	27	5824	271
¶Dinsmore Conqueror Amelia	4-7	157	May	1197	45	6533	276
¶Dinsmore Conqueror Audrey	3-8	298	May	735	36	9178	462
¶Dinsmore Conqueror Berline	5-0	254	May	1163	51	10704	464
¶Dinsmore Conqueror Candilla	3-7	219	May	737	35	5918	291
¶Dinsmore Conqueror Dixie	2-7	365	Apr	156	10	10110	519
Dinsmore Conqueror Elina	2-2	170	May	383	18	2429	110
¶Dinsmore Conqueror Eltha	4-3	151	May	1053	46	6110	247
Dinsmore Conqueror Elza	2-5	302	May	256	16	4435	229
Dinsmore Conqueror Fanna	2-6	288	May	262	18	3460	199
Dinsmore Conqueror Fay	2-3	206	May	475	25	3307	157
Dinsmore Conqueror Glad	2-5	305	May	175	8	4066	218
¶Dinsmore Conqueror Idyl	4-9	87	May	1120	52	3191	131
s. Riegeldale Conqueror's Heir		d. Dinsmore Ideal					
¶Dinsmore Conqueror Jezebel	3-6	158	May	1166	44	6575	274
¶Dinsmore Conqueror Judith	3-10	251	May	807	41	7399	358
Dinsmore Conqueror Laughter	3-8	221	May	534	30	3951	219
Dinsmore Conqueror Lehigh	2-3	127	Apr	602	27	2634	113
Dinsmore Conqueror Lelie	2-4	173	May	645	34	3804	188
¶Dinsmore Conqueror Lillian	5-11	104	May	1297	48	4635	182
s. Riegeldale Conqueror's Heir		d. Dinsmore Mayroyal Leilia					
Dinsmore Conqueror Linnette	2-7	244	May	421	20	4003	189
Dinsmore Conqueror Maid	3-6	305	May	295	17	5822	315
Dinsmore Conqueror Mamie	3-7	282	May	300	16	6419	367
¶Dinsmore Conqueror Rilma	4-9	305	May	549	24	10624	468
Dinsmore Conqueror Sage	2-5	243	Apr	376	20	4316	214
Dinsmore Conqueror Sheila	2-6	305	May	324	15	4602	212
Dinsmore Conqueror Toma	2-7	259	May	467	28	4578	218
¶Dinsmore Faymax Fairy	9-1	214	May	912	41	6392	309
¶Dinsmore Faymax Florette	7-9	365	Mar	296	15	12695	594
¶Dinsmore Faymax Mathilda	6-0	292	May	763	41	8883	444
¶Dinsmore General Gladine	6-5	101	May	1071	48	3430	164
s. Bournedale General Mars		d. Bayville Maxprint Gladine					
Dinsmore Jury Ardelle	#2-1	284	May	205	13	3597	182
¶Dinsmore Jury Doraleen	4-6	88	May	1491	59	4156	155
s. Dinsmore Juryman		d. Dinsmore Royal Dorcas					
Dinsmore Jury Dream	2-2	152	May	751	34	3595	153
¶Dinsmore Jury Echlin	#3-8	344	Mar	399	28	9682	501
Dinsmore Jury Edytha	2-3	140	May	643	24	2920	108
s. Dinsmore Juryman		d. Dinsmore Valmax Edith					
Dinsmore Jury Effaline	2-2	232	May	614	29	5212	231
¶Dinsmore Jury Etalita	4-0	226	May	843	39	6690	325
Dinsmore Jury Emeranda	2-4	203	May	675	30	4409	190
Dinsmore Jury Emmeline	3-3	165	May	826	35	4500	184
Dinsmore Jury Fidelis	2-3	150	May	219	10	1453	67
Dinsmore Jury Fillie	2-2	282	May	364	20	4351	194
Dinsmore Jury Flonnie	2-2	286	May	413	18	4919	177
Dinsmore Jury Florena	#3-4	256	Apr	176	12	4550	242
¶Dinsmore Jury Fluff	5-3	305	Mar	419	20	10150	389
¶Dinsmore Jury Folly	3-11	218	May	889	38	6748	290
Dinsmore Jury Gala	#2-3	290	May	335	20	4404	210
¶Dinsmore Jury Galeta	4-5	257	May	1113	46	10490	418
Dinsmore Jury Gertie	2-4	50	May	633	18	1089	32
s. Dinsmore Juryman		d. Dinsmore Mayroyal Gertrude					
Dinsmore Jury Gloriana	3-1	166	May	874	36	5196	202
Dinsmore Jury Hillette	2-5	57	May	817	41	1556	79
s. Dinsmore Juryman		d. Dinsmore Holtra Hildette					
Dinsmore Jury Jequa	2-10	210	May	620	30	4727	196
¶Dinsmore Jury Jonquil	#3-9	287	Apr	299	16	8136	355
Dinsmore Jury Julyna	2-4	103	May	784	32	2581	102
s. Dinsmore Juryman		d. Dinsmore Empress June					
¶Dinsmore Jury Laverne	3-5	82	May	1323	41	3598	122
s. Dinsmore Juryman		d. Dinsmore Faymax Laverne					
¶Dinsmore Jury Linnie	5-6	140	May	1263	49	6386	258
¶Dinsmore Jury Louisa	4-1	191	May	1136	47	7630	302
¶Dinsmore Jury Lula	3-8	251	May	918	39	8290	354
¶Dinsmore Jury Mandy	3-4	57	May	1312	53	2485	90
s. Dinsmore Juryman		d. Dinsmore Noble Mamie					
¶Dinsmore Jury Marna	3-8	249	May	840	30	8012	305
¶Dinsmore Jury Maude	3-6	178	May	1084	43	7085	271
Dinsmore Jury Minnie	#2-5	260	Apr	40	2	3256	155
¶Dinsmore Jury Pat	3-11	282	May	897	46	9201	463
¶Dinsmore Jury Peggy	4-9	49	May	1253	45	1973	71
s. Dinsmore Juryman		d. Dinsmore Queen Paulette					
Dinsmore Jury Plumosa	3-0	185	May	815	32	5104	207
Dinsmore Jury Pretty	#2-6	304	Jun	155	10	5130	245
Dinsmore Jury Previty	2-5	305	May	110	4	7388	292
¶Dinsmore Jury Quenella	3-8	243	May	1005	54	8769	446
Dinsmore Jury Selby	2-4	212	May	460	21	3318	150
Dinsmore Jury Vernalee	2-6	305	May	150	9	4783	257
¶Dinsmore Jury Winola	2-11	215	May	895	40	6616	295
Dinsmore Jury Winona	2-8	300	May	511	27	5557	243
¶Dinsmore Jury Zada	3-9	305	Mar	171	8	7994	332
¶Dinsmore Lady Delilah	3-7	58	May	1336	43	2460	78
s. Quail Roost Master Mac		d. Dinsmore Faymax Delia					
¶Dinsmore Lady Jocelyn	3-11	305	May	342	15	6841	293
Dinsmore Lady Lola	4-6	179	May	536	27	3305	171
¶Dinsmore Levity Favorite	6-1	304	May	973	45	11189	546
¶Dinsmore Levity Hazel	6-4	96	May	1450	47	4829	158
s. Gayoso Coronation Levity		d. Gayoso Lady Hazel					
¶Dinsmore Majestic Addie	5-1	173	May	1115	54	6740	339
¶Dinsmore Majestic Elise	5-7	320	May	681	32	10694	493
¶Dinsmore Majestic Ewell	7-4	361	May	551	19	11214	524
¶Dinsmore Majestic Fayma	6-2	63	May	1530	52	3063	122
s. Dinsmore Majestic Rose King		d. Dinsmore Maxmost Formosa					
¶Dinsmore Majestic Floretta	5-11	275	May	780	31	8061	313
¶Dinsmore Majestic Janice	6-5	331	May	1034	34	13713	486
¶Dinsmore Majestic Junie	6-6	274	May	825	30	8630	349
¶Dinsmore Majestic Lady Nan	5-5	296	May	815	35	9591	423
Dinsmore Majesty Aurelia	2-5	128	May	509	22	2700	119
Dinsmore Majesty Gloretta	2-3	173	May	645	33	3496	170
Dinsmore Majesty Honey	2-2	189	Apr	370	16	3194	137
Dinsmore Majesty Lynn	2-3	162	May	817	36	4088	159
¶Dinsmore Majesty Patsy	2-8	244	May	729	36	6570	313
¶Dinsmore Majesty Phillida	2-6	120	May	1187	40	4644	168
s. Dinsmore Noble Majesty		d. Dinsmore Noble Phillida					
¶Dinsmore Maxmost Fanisinjon	4-0	305	May	252	11	7844	374
¶Dinsmore Maxmost Geneva	6-6	159	May	1094	51	5932	278
¶Dinsmore Maxmost Warbler	5-7	365	Mar	352	23	10693	577
Dinsmore Mayroyal Alix	2-1	281	May	505	24	4551	200
Dinsmore Mayroyal Arlena	2-5	197	May	659	28	4644	202
¶Dinsmore Mayroyal Beatrice	3-7	150	May	1147	43	6098	256
¶Dinsmore Mayroyal Clove	3-5	233	May	878	42	6765	345
¶Dinsmore Mayroyal Conchetta	3-1	110	May	1214	47	4530	160
s. Foremost May Royalty		d. Mapleton's Maxim Connie					
Dinsmore Mayroyal Cutie	2-4	302	May	600	28	7166	291
Dinsmore Mayroyal Deanna	2-4	65	May	597	20	1403	50
s. Foremost May Royalty		d. Dinsmore Majestic Deanna					
¶Dinsmore Mayroyal Dinah	4-6	74	May	1369	52	3331	123
s. Foremost May Royalty		d. Dimple of Golden Midlothian					
¶Dinsmore Mayroyal Dora	3-7	216	May	935	39	6788	261
¶Dinsmore Mayroyal Emanuela	7-5	325	May	871	32	12132	450
¶Dinsmore Mayroyal Fancy	6-10	365	Feb	172	8	12458	509
¶Dinsmore Mayroyal Fascination	3-2	213	May	878	36	6656	267
Dinsmore Mayroyal Flirt	2-4	223	May	401	18	3696	154
¶Dinsmore Mayroyal Florence	4-9	297	May	767	37	9966	425
¶Dinsmore Mayroyal Flower	5-4	277	May	1046	41	10787	442
Dinsmore Mayroyal Flower Girl	2-11	305	Apr	779	36	9668	369
¶Dinsmore Mayroyal Fondness	3-4	165	May	1212	49	6740	269
Dinsmore Mayroyal Galeta	2-1	167	May	819	34	4861	184
¶Dinsmore Mayroyal Gana	3-7	108	May	1234	44	4273	168
s. Foremost May Royalty		d. Dinsmore Queen Gail					
Dinsmore Mayroyal Genista	2-5	279	May	527	28	5623	270
Dinsmore Mayroyal Hett	2-9	221	May	411	17	3352	138
Dinsmore Mayroyal Idalene	2-10	69	May	869	33	2050	70
s. Foremost May Royalty		d. Dinsmore Noble Idalene					

$1712 MORE

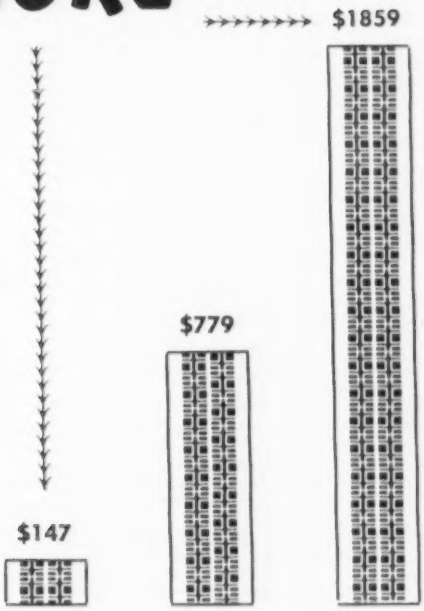

FOR PRODUCTION-PROVED SIRES!

JUST LOOK AT THE FIGURES ABOVE! If ever anything said that Guernsey breeders need official testing programs, this is it! If you have even the slightest notion of selling bulls for anything but beef, then you'd better be sure your herd is on official test. The proof is in the figures, based on an accurate analysis of 1955 auction sales. They show that sires with five or more officially-tested daughters sold for no less than **$1712 more** than those without either officially-tested daughters or dams, and for $1080 more than those with tested dams but no tested daughters. There's no doubt about it — **it pays to test!**

Put YOUR Herd On Test, Today!

THE AMERICAN GUERNSEY CATTLE CLUB
PETERBOROUGH, NEW HAMPSHIRE

¶Dinsmore Mayroyal Imogen	4-0	305	May	430	23	8823	454
Dinsmore Mayroyal Irenetta	2-9	289	May	572	33	5875	256
¶Dinsmore Mayroyal Irome	3-7	304	May	854	43	9766	465
¶Dinsmore Mayroyal Jane	3-2	191	May	959	43	6541	300
¶Dinsmore Mayroyal Jasmine	2-5	253	May	669	29	6007	245
Dinsmore Mayroyal Jedettine	2-9	305	May	189	15	4883	261
Dinsmore Mayroyal Julianna	2-8	305	May	601	28	8394	367
Dinsmore Mayroyal Julie	2-1	211	May	862	37	5838	244
Dinsmore Mayroyal Junie	#2-7	286	Feb	381	25	5827	276
¶Dinsmore Mayroyal Junie	3-6	25	May	953	39		
s. Foremost May Royalty		d. Dinsmore Majestic Junie					
Dinsmore Mayroyal Justine	2-1	167	May	666	26	3746	153
Dinsmore Mayroyal Kamosa	2-4	218	May	652	29	4473	188
¶Dinsmore Mayroyal Lassie	3-0	277	May	732	35	6707	311
Dinsmore Mayroyal Lila	3-0	285	May	805	37	7149	339
¶Dinsmore Mayroyal Lindina	3-3	244	May	960	41	7905	354
Dinsmore Mayroyal Lita	2-4	210	May	667	31	4640	198
¶Dinsmore Mayroyal Lucia	3-7	61	May	1532	50	2980	101
s. Foremost May Royalty		d. Dinsmore Noble Lucia					
¶Dinsmore Mayroyal Mabel	2-11	177	May	1246	42	6964	245
¶Dinsmore Mayroyal Madonna	3-3	42	Apr	1423	65	2002	92
s. Foremost May Royalty		d. Beaver Creek Madonna					
Dinsmore Mayroyal Maurine	2-6	206	May	683	28	4507	175
¶Dinsmore Mayroyal Mayflower	2-4	365	Mar	71	3	10151	438
Dinsmore Mayroyal May Queen	2-0	165	May	628	26	3173	126
Dinsmore Mayroyal Melissa	2-4	305	May	177	10	4081	189
¶Dinsmore Mayroyal Palotta	3-5	259	May	741	30	7126	308
Dinsmore Mayroyal Prissy	2-9	293	May	329	19	4225	200
¶Dinsmore Mayroyal Rosette	3-4	302	May	688	30	8471	371
Dinsmore Mayroyal Rosina	2-6	305	Mar	441	23	7955	363
¶Dinsmore Mayroyal Speck	3-7	365	May	669	30	11230	523
¶Dinsmore Mayroyal Sylph	4-6	104	May	1627	76	5620	246
s. Foremost May Royalty		d. Dinsmore Princess Sybil					
¶Dinsmore Mayroyal Verena	2-0	145	May	724	35	3906	169
Dinsmore Mayroyal Virgie	2-7	227	May	550	24	4933	214
¶Dinsmore Mayroyal Wilmette	4-2	365	Apr	183	9	12573	570
Dinsmore Meadow Blanchflower	2-4	115	May	610	31	2396	106
s. Dinsmore Meadow King		d. Dinsmore No Max Blanchflower					
Dinsmore Meadow Corne	2-4	117	May	582	24	2655	106
s. Dinsmore Meadow King		d. Knighddale Count's Cornilla					
Dinsmore Meadow Idalia	2-7	114	May	911	40	3631	148
s. Dinsmore Meadow King		d. Dinsmore Majestic Idealia					
Dinsmore Meadow Marjorie	2-2	162	May	614	26	4322	205
Dinsmore Milton Adelaide	2-1	233	May	440	26	4557	201
Dinsmore Milton Cecile	2-1	220	May	642	36	4859	242
Dinsmore Milton Eva	2-5	82	May	676	36	1691	74
s. Foremost Royal Milton		d. Dinsmore Maxmost Evaline					
Dinsmore Milton Freida	2-6	118	Apr	701	28	2882	117
Dinsmore Milton Gladine	2-1	207	Apr	344	22	3515	186
Dinsmore Milton Glenetta	2-5	114	May	610	28	2449	115
s. Foremost Royal Milton		d. Dinsmore Conqueror Gloribell					
Dinsmore Milton Hilda	2-2	192	May	677	36	4270	199
Dinsmore Milton Jedettine	2-0	161	May	378	13	1991	78
Dinsmore Milton Kip	2-5	93	May	694	34	2170	103
s. Foremost Royal Milton		d. Dinsmore Mayroyal Kyrta					
Dinsmore Milton Linda	2-4	118	May	635	30	2533	126
s. Foremost Royal Milton		d. Dinsmore Majestic Linda					
Dinsmore Milton Minervine	2-2	232	May	485	24	4005	189
¶Dinsmore Noble Aleta	3-5	183	May	824	35	5484	236
Dinsmore Noble Auricula	2-9	305	Mar	73	4	5131	270
¶Dinsmore Noble Berline	2-6	297	May	880	33	8936	336
Dinsmore Noble Berna	2-11	220	May	476	20	4314	174
Dinsmore Noble Butterscotch	2-5	305	Mar	47	2	6415	294
¶Dinsmore Noble Cammie	4-5	146	May	1204	57	6059	272
Dinsmore Noble Caprice	2-6	304	May	630	30	7017	318
¶Dinsmore Noble Claudine	5-10	104	May	1619	55	5331	191
s. Quail Roost Noble Yeoman		d. Dinsmore Chloe					
Dinsmore Noble Dairymaid	2-7	305	May	424	26	7205	362
Dinsmore Noble Dew	2-3	62	May	1065	41	2067	84
s. Quail Roost Noble Yeoman		d. Dinsmore Jury Dewdrop					
Dinsmore Noble Dorothy	3-3	186	Apr	602	32	4357	211
¶Dinsmore Noble Ella	4-9	259	May	887	34	8175	317
¶Dinsmore Noble Emanuela	3-9	365	May	164	6	13001	535
Dinsmore Noble Euina	2-10	229	May	574	29	5200	251
¶Dinsmore Noble Eula	5-4	215	May	683	32	5731	264
¶Dinsmore Noble Evaline	3-4	186	May	946	41	5757	244
Dinsmore Noble Flor	2-3	124	May	770	31	3341	137
¶Dinsmore Noble Gerda	3-11	37	May	1366	61	1598	71
s. Quail Roost Noble Yeoman		d. Dinsmore Maxmost Gerda					
Dinsmore Noble Hildreda	2-8	244	May	508	26	4290	173
Dinsmore Noble Inez	2-2	300	May	416	21	5924	262
Dinsmore Noble Isbbel	3-3	160	May	615	28	3793	177
¶Dinsmore Noble Jedetta	3-0	269	May	829	32	8347	357
Dinsmore Noble Joan	2-7	305	Apr	343	19	6204	320
¶Dinsmore Noble Josie	3-8	305	Mar	381	17	8310	416
Dinsmore Noble Junio	2-9	305	May	213	11	6805	326
Dinsmore Noble Justina	2-6	301	May	436	25	5543	253
Dinsmore Noble Kangaroo	2-4	305	Apr	295	16	5573	281
Dinsmore Noble Kewpie	2-0	166	May	597	29	3510	154
¶Dinsmore Noble Kim	5-4	327	May	768	42	11122	544
Dinsmore Noble Laura	2-4	226	May	669	33	4584	227
Dinsmore Noble Loraine	2-9	190	May	675	32	4795	227
Dinsmore Nobleman Fern	2-9	305	May	76	5	4771	261
Dinsmore Nobleman Flame	2-8	305	May	242	14	5187	231
¶Dinsmore Noble May	6-6	314	May	900	31	11408	429
Dinsmore Noble Nella	2-10	305	Feb	295	17	7544	313
¶Dinsmore Noble Nella	3-10	27	May	1162	41		
s. Quail Roost Noble Yeoman		d. Dinsmore Princess Nellie					
Dinsmore Noble Nilla	2-6	305	Mar	389	26	6047	284
Dinsmore Noble Phrygela	2-5	305	May	266	12	4871	213
Dinsmore Noble Prudence	2-3	167	May	690	30	4221	177
Dinsmore Noble Rita	2-5	268	May	574	35	5477	262
Dinsmore Noble Rosula	2-6	305	May	500	27	6220	305
¶Dinsmore Noble Twinkle	5-4	365	Mar	192	10	11826	529
Dinsmore Noble Vera	3-10	60	May	1152	44	2208	91
s. Quail Roost Noble Yeoman		d. Dinsmore Maxmost Vera					
Dinsmore Noble Vinta	2-3	63	May	757	31	1596	58
s. Quail Roost Noble Yeoman		d. Dinsmore Queen Vickie					
Dinsmore Noble Zellemma	3-2	298	May	383	16	5492	242
Dinsmore No Max Charlene	2-9	286	May	585	29	6165	301
Dinsmore No Max Darlene	2-9	270	May	430	26	5298	248
Dinsmore No Max Felois	#2-5	273	Apr	38	2	3846	199
Dinsmore No Max Fortuna	3-1	305	May	258	13	5016	247
¶Dinsmore No Max Sophia	4-8	277	May	746	31	8022	347
Dinsmore Rose King Jolie	2-3	199	May	643	26	4165	166
Dinsmore Rosemost Ballerina	2-4	277	May	313	17	3390	144
Dinsmore Rosemost Denese	2-7	288	May	370	20	4395	185
Dinsmore Rosemost Dottie	2-4	305	May	371	19	5386	240
Dinsmore Rosemost Edine	2-2	197	May	488	28	3944	194
Dinsmore Rosemost Endymia	3-0	263	May	511	30	4782	229
Dinsmore Rosemost Fawn	2-2	53	May	975	51	1707	90
s. Dinsmore Rosemost		d. Dinsmore Mayroyal Favor					
Dinsmore Rosemost Hildi	2-3	119	May	824	29	3421	129
s. Dinsmore Rosemost		d. Dinsmore Noble Hildred					
¶Dinsmore Rosemost Hilma	3-9	220	May	865	40	6746	330
¶Dinsmore Rosemost Ida	4-5	173	May	1109	45	6928	310
Dinsmore Rosemost Morella	2-4	226	May	405	19	3638	184
¶Dinsmore Rosemost Nancy	3-4	223	May	742	36	5534	274
¶Dinsmore Rosemost Nellie	4-1	57	May	1344	59	2462	100
s. Dinsmore Rosemost		d. Dinsmore Faymax Nellie					
¶Dinsmore Rosemost Raye	3-7	219	May	768	40	6079	318
¶Dinsmore Rosemost Rippling	4-7	334	May	628	29	9252	389
Dinsmore Rosemost Susanna	2-11	257	May	629	37	6326	343
Dinsmore Rosemost Wilda	4-10	305	Apr	278	17	6108	332
Dinsmore Rosemost Zelma	2-7	305	May	218	13	5877	278
¶Dinsmore Royal Fairy	4-9	324	May	836	35	10335	446
¶Dinsmore Royal Patsy	5-9	31	May	1365	41		
s. Dinsmore Prince Royal		d. Dinsmore Medico Patsy					
¶Dinsmore Royal Wilmett	5-8	200	May	1170	42	8510	307
Dinsmore Viscount Hanna	2-10	305	Mar	245	14	5882	294
Dinsmore Viscount Honey Child	3-3	70	Mar	762	33	1860	94
Dinsmore Viscount Kalmia	2-5	305	Mar	11		5558	269
Dinsmore Viscount Nona	3-2	159	May	714	35	3842	174
¶Grand View Predictors Deborah	3-9	245	May	354	24	5381	276
Milton Farms Royal Dixie	3-7	226	May	452	15	3626	165
¶Valor's Betty-Beth	11-10	229	May	579	23	6230	262

GERAN, E. H., MRS., GLENGERAN FARM, MATAWAN, N. J.

Glengeran Belinda	6-8	305	Dec	645	38	11700	567
Glengeran Leader's Beulah	5-5	305	Feb	480	29	10392	497
Glengeran Leader's Blithe	3-7	119	Mar	996	48	4805	218
Glengeran Leader's Blossom	5-7	126	Mar	1500	64	6864	302
Glengeran Leader's Chloe	4-2	105	Mar	1538	75	5426	261
Glengeran Leader's Roberta	4-2	157	Mar	1138	48	6973	303
s. Fairlawn Actor's Leader		d. Glengeran Roberta					
Glengeran S. Carolyn	4-9	147	Mar	1284	56	6999	320
Glengeran S. Carrie	4-8	109	Mar	1935	96	7042	333
Glengeran S. Cecilia	2-5	302	Mar	1137	54	11749	534
Glengeran S. Charlotte	3-4	281	Mar	875	47	10637	540
Glengeran S. Cindy	3-7	131	Mar	1292	65	6137	288
Glengeran Statesman's Celia	5-0	117	Mar	1723	86	6933	327
Woodacres L. S. Model	3-3	305	Feb	555	35	9546	484

HASELTON, T. STIN & THOMAS O., LAKE VIEW DAIRY FARM, EUSTIS, FLA. ARHT

LaViDa Bright Beacon	2-0	106	Mar	496	25	1779	85
s. Woodacres Bright Meteor		d. LaViDa Lady Beanne					
LaViDa Bright Beanne	3-2	209	Mar	398	21	4505	204
LaViDa Bright Belinda	2-3	365	Mar	321	20	5685	296
LaViDa Bright Bonny	3-2	351	Mar	404	23	7283	317
LaViDa Bright Hornet	2-9	305	Mar	327	17	6529	278
LaViDa Bright Marietta	3-7	303	Mar	507	26	8687	388
LaViDa Bright Mary	2-9	270	Mar	406	23	4081	193
LaViDa Bright Mariam	2-10	244	Mar	620	35	5194	266
LaViDa Bright Saturn	2-7	43	Mar	783	37	1124	53
s. Woodacres Bright Meteor		d. LaViDa Lady Stardust					
LaViDa Bright Violet	2-4	263	Mar	490	26	4454	221
LaViDa Duchess Primrose	2-7	305	Feb	344	21	5809	305
LaViDa Duchess Rosalie	2-8	305	Feb	273	15	5742	261
LaViDa Lady Betty	3-3	365	Mar	282	16	5888	304
LaViDa Lady Marose	8-6	286	Mar	749	42	9904	420
LaViDa Lady Miriam	7-1	74	Mar	1558	75	3752	181
s. Riegeldale Emory's Noble		d. LaViDa Jeweller's Mistletoe					
LaViDa Lady Priscilla	3-11	202	Mar	590	33	4396	223
LaViDa Lady Reba	4-11	274	Mar	291	19	5819	283
LaViDa Lady Roxanne	6-2	51	Mar	1431	73	2328	122
s. Riegeldale Emory's Noble		d. Greenhutch Roxie					
LaViDa Lady Vanita	3-7	336	Mar	476	27	7472	372
LaViDa Lady Viola	3-2	305	Feb	235	12	5653	257
LaViDa Princess Bagatelle	3-5	286	Mar	350	20	3575	193
LaViDa Princess Golda	4-8	305	Jan	384	22	6978	337
LaViDa Princess Lana	3-0	304	Mar	426	27	6430	318
LaViDa Princess Mimi	5-9	192	Mar	705	38	5717	276
LaViDa Princess Pat	5-1	365	Mar	120	8	9019	517
LaViDa Princess Rosemary	6-10	288	Mar	298	19	6496	332
LaViDa Princess Valentine	2-5	19	Mar	425	19		
s. LaViDa Poppy's Crown Prince		d. Sunshine's Lucky Valeta					
LaViDa Queen Wilma	2-6	304	Mar	728	36	7924	347

HIGHT, H. E. & FRANCIS, SUGAR CITY GUERNSEY FARM, NYSSA, OREGON ARHT

Lord Dan Gen's Lady	2-11	181	Jun	638	29	5599	237
Sugar City Cavalier's Happy	5-8	37	Apr	1141	42	1366	50
s. Charlescote Cavalier		d. Harmony Z. of Sugar City					
Sugar City Cavalier's Silva	5-3	265	Jun	785	33	7830	347
Sugar City Cavalier's Trinkets	5-3	359	Jun	334	15	9065	411
Sugar City Golden Marie	4-1	305	May	465	25	7481	368
Sugar City Kilroy Special	3-0	318	Jun	625	31	8043	375
Sugar City Marie's Golden	2-8	147	Jun	761	33	4132	197
Sugar City Noble Novelty Maid	3-2	104	Jun	1223	47	4815	189
s. Sugar City Curtiss Noble		d. Sugar City Sugar's C. Pest					
Sugar City Noble Primrose	#2-0	347	Jun	59	3	8382	402
Sugar City Noble Sunshine	1-11	305	Apr	205	10	7108	325
Sugar City Norman's Irene	1-9	126	Jun	798	39	3586	163
s. Westlynn Norman		d. Western Trail's Irene					
Sugar City Norman's Susan	3-0	288	Jun	710	32	8027	360
Sugar City Norvetta Maid	2-0	98	Jun	887	42	3110	147
s. Westlynn Norman		d. Sugar City Cavalier's Maid					
Sugar City Silken Baby	#3-11	268	Apr	260	12	6256	262

Sugar City Sport's Secret	4-1	159	Jun	764	29	4610	196
Sugar City Sugar's C. Pest	5-3	67	Jun	1361	55	3014	123
s. Charlescote Cavalier		d. Sugar Maid of Sugar City					
JACOBS, ROY E., MARY JANE & NEIL, "DUTCH MILL", SPARTA, WIS. ARHT							
Dutch Mill Butterfinger Vicki	2-0	256	May	923	42	7508	346
Dutch Mill Ivanhoe's Romo	1-11	155	May	792	41	4273	206
Dutch Mill Levity's Beth	2-7	38	May	1322	49	1580	59
s. Curtiss Candy Levity Curtiss		d. Royhillvue Triumph's Beauty					
Dutch Mill Marie Sunset	2-1	129	May	725	37	3102	150
s. Curtiss Candy Marie's Curtiss		d. Coulee Country Pre-Sunshine					
Dutch Mill Noble's Ann	2-2	70	May	1006	35	2192	80
s. Curtiss Candy Noble Curtiss		d. Lynbrook Supreme Aster					
Dutch Mill Noble's Melody	2-0	117	May	789	37	3328	160
s. Curtiss Candy Noble Curtiss		d. Coulee Country Pre Melba					
Royhillvue Vanilla	4-3	271	May	798	40	7907	395
JOHNSON, CHARLES F., DINSMORE, FLA. ARHT							
¶Cameron's Princess Juanita	6-3	248	May	643	37	6811	323
KELLY, ROSS M. & GLADYS M., GLADMOR FARM, SMITHTON, PA. ARHT							
Charmel's Elect Mitzie	4-7	181	Apr	711	30	5787	231
Gladmor Farms Elect Lady	1-11	316	Apr	580	26	6733	307
Gladmor Farm's Fore Prim Lady	2-8	323	Apr	350	24	4804	280
Gladmor Farm's Hi-Peerette	3-0	167	Apr	766	41	5239	247
Gladmor Farms Le Doll	2-2	60	Apr	886	37	1772	74
s. Gladmor Farms Leader		d. Doll's Dot of Three Springs					
Gladmor Farm's Ne Marceline	3-4	232	Apr	737	40	6828	335
Gladmor's Elect Goldust	4-2	305	Feb	434	25	8077	398
Gladmor's Elect Nancy	3-9	305	Feb	162	10	7634	393
Gladmor's Lea Mona	5-6	305	Jan	337	18	7792	383
McDonald Farms Le Primrose	5-11	24	Apr	779	32		
s. McDonald Farms S. Leader		d. McDonald Farms Pre Jade Lady					
Princess Elect Queen	3-7	81	Apr	971	43	2867	132
s. Hominy Hill Elect		d. Princess of Three Springs					
LEE, ROBERT C., LEE FARMS, FAR HILLS, N. J. ARHT							
Commodore Eclipse Carol Lee	3-0	305	Apr	532	35	6073	376
Commodore Eclipse Cary Lee	2-0	286	Apr	402	20	5012	256
Commodore Eclipse Jean Lee	2-5	134	Apr	637	34	3175	158
s. Dunwalke Eclipse		d. Commodore Sampson Jane Lee					
Commodore Eclipse Joyce Lee	2-5	120	Apr	805	35	3412	160
s. Dunwalke Eclipse		d. Commodore Sampson Coral-Lee					
Commodore Eclipse Judy Lee	2-5	305	Apr	480	29	6281	361
Commodore Eclipse Maid Lee	2-6	72	Apr	752	39	1790	93
s. Dunwalke Eclipse		d. Commodore Leeders Maid Lee					
Commodore Eclipse Nora Lee	1-10	175	Apr	489	27	3224	166
s. Dunwalke Eclipse		d. Commodore Sampson Nora Lee					
Commodore Eclipse Rose Lee	2-6	77	Apr	765	38	2063	105
s. Dunwalke Eclipse		d. Commodore Sampson Clover-Lee					
Commodore Eclipse Sally Lee	2-9	305	Apr	545	38	6989	445
Commodore Leeder Connie-Lee	5-10	305	Nov	59	3	9701	469
Commodore Sampson Dottie Lee	4-8	305	Nov	79	4	11056	556
Commodore Sampson Noel Lee	#4-7	274	Aug	611	28	8096	361
Commodore Secundus Beckey Lee	#4-4	183	Nov	979	50	7611	372
Commodore Secundus Diane Lee	5-3	147	Apr	960	46	5714	284
s. Mulhocaway Butterfat Secundus		d. Two Brooks May					
Commodore Secundus Freda Lee	3-9	335	Apr	693	42	8960	518
Commodore Secundus Mary Lee	3-8	305	Mar	151	11	9689	602
Senator King Lassie Lee	3-4	181	Apr	883	43	5522	265
s. Ideal's Senator King		d. Commodore Sampson Coral-Lee					
Sterling Eleanor	3-5	305	Nov	93	5	8603	465
Sterling Urban	4-2	156	Apr	700	42	4365	252
s. Hominy Hill Benefactor		d. Sterling Goldilocks					
MANERS, MARY, YORK, S. C. ARHT							
Cool Spring's Conrad's Mary	3-9	39	Jun	955	34	1179	42
s. Riegeldale Emory's Conrad		d. Northern F Rhoda					
SUNNYMEDE FARMS, INCORPORATED, BISMARCK, MO. ARHT							
¶Califia M. Martha	2-0	153	Apr	810	37	4087	190
s. Fairlawn Hornet's Mahomet		d. Califia K. T. Mafa					
¶Fern-Wood Florence	7-3	305	Apr	365	18	7901	414
¶Pevely Actor's Larkspur	7-8	305	Mar	231	11	11131	534
¶Sunnymede Duke's Her Queen	3-10	163	Apr	915	43	6096	295
¶Sunnymede Duke's Lady B.	2-6	69	Apr	1130	53	2458	119
s. Sunnymede Hornet's Duke		d. Lady Bennett of The Baptist Home					
¶Sunnymede Duke's Lizabeth	2-2	178	Apr	853	39	5535	266
¶Sunnymede Duke's Queenie	3-9	172	Apr	935	46	6203	297
¶Sunnymede Flash's Leota	2-11	365	Apr	127	6	12931	576
¶Sunnymede Forward's Duchess	2-3	143	Apr	897	42	4676	222
¶Sunnymede Forward's Flora	2-3	104	Apr	954	43	3442	153
s. Forward's Forward		d. Sunnymede Hornet's Flora					
¶Sunnymede Forward's Marge	2-7	140	Apr	922	45	4514	218
¶Sunnymede Gail I Duchy	2-4	213	Apr	877	46	6725	314
¶Sunnymede Gail I. Sylvia	5-9	57	Apr	1462	73	2718	135
s. Seco Gail Imperial		d. Sunnymede Val Rex's Sylvia					
¶Sunnymede Gail's I Patricia	3-11	69	Apr	980	47	2144	110
s. Seco Gail Imperial		d. Sunnymede Philosopher's Patsy					
¶Sunnymede Hornet's Delight	3-10	297	Apr	753	40	8724	445
¶Sunnymede Hornet's Georgette	3-10	185	Apr	889	48	6965	357
¶Sunnymede Hornet's Gert	2-3	365	May	302	15	11693	545
¶Sunnymede Hornet's Gloria	3-1	365	May	224	10	12977	596
¶Sunnymede Hornet's Goldie	4-8	289	Apr	841	42	10703	512
¶Sunnymede Hornet's Lila	2-6	121	Apr	819	39	4108	193
s. Fairlawn Hornet's Dreamer		d. Sunnymede Philosopher's Liza					
¶Sunnymede Hornet's Lotus	2-3	233	Apr	847	41	6817	343
¶Sunnymede Hornet's Nolene	2-8	365	Mar	180	8	12666	562
¶Sunnymede Hornet's Patricia	2-5	112	Apr	930	52	3635	188
s. Fairlawn Hornet's Dreamer		d. Sunnymede Philosopher's Patsy					
¶Sunnymede Hornet's Pet	#5-5	249	Apr	546	27	7795	389
¶Sunnymede Hornet's Rosette	4-7	234	Apr	980	49	8416	393
¶Sunnymede Hornet's Rubina	6-4	30	Apr	1350	66		
s. Fairlawn Hornet's Dreamer		d. Supreme Beau's Rubina					
¶Sunnymede Hornet's Sally	5-6	193	Apr	961	49	7020	350
¶Sunnymede Hornet's Sylvia	5-9	32	Apr	1341	73	1427	77
s. Fairlawn Hornet's Dreamer		d. Sunnymede Warrior Sylvia					
¶Sunnymede Lucky's Liza	#4-7	205	Apr	546	25	6601	312
¶Sunnymede Val Rex's Sylvia	7-10	42	Apr	1493	70	2074	97
s. Sunnymede Valiant's Rex		d. Sunnymede Warrior Sylvia					
¶Sunnymede Warrior Sandra	7-9	53	Apr	1401	67	2449	112
s. Sunnymede Juvis Warrior		d. Sunnymede Chancellor's Sally					
¶Sunnymede Warrior's Leone	12-0	305	Dec	321	15	12286	545
TAYLOR, WILLIAM M., GLENDALE GUERNSEY FARM, SLINGERLANDS, N. Y. ARHT							
Bonni-May of Glendale	#4-4	283	Sep	541	26	10361	474
Bonni Rae of Glendale	#4-5	330	Oct	42	2	10834	612
Crescent Maid of Glendale	#3-2	262	Dec	318	18	7095	368
Fayre Amelia of Glendale	#8-5	362	Sep	619	32	11987	581
Princess Kathy of Glendale	#6-8	273	Sep	722	43	9685	513
Princess Vivian of Glendale	#6-8	279	Nov	616	32	10208	497
Radiant Maid of Glendale	#3-2	364	Nov	421	18	10434	455
Tranquil Maid of Glendale	#4-5	241	Nov	250	11	7263	339
Veda Maid of Glendale	#5-3	224	Nov	516	24	7399	324
Velvet Maid of Glendale	#3-1	284	Aug	109	5	9422	439
VAN DYKE, A. A., VAN DYKE GUERNSEY FARMS, SAINT PAUL, MINN. ARHT							
Van Dyke Drummer's Agate	2-7	105	Apr	646	39	2419	134
s. Van Dyke Drummer's Sheik		d. Van Dyke Master's Jewel					
Van Dyke Drummer's Dawn	3-11	88	Apr	1161	52	3667	182
s. Haven Hill Boy Drummer		d. Van Dyke Sheik's Ella May					
Van Dyke General's Ella Lady	2-2	247	Apr	604	27	5860	256
Van Dyke General's Goldie	2-3	247	Apr	488	24	4689	228
Van Dyke General's Happy Girl	2-3	143	Apr	796	37	4238	199
Van Dyke General's Maggy	2-1	241	Apr	697	30	6428	292
Van Dyke H. Lindsay Break O Day	2-1	216	Apr	537	26	4974	232
Van Dyke H. Lindsay's Index Lou	2-2	182	Apr	918	35	6247	272
Van Dyke H. Lindsay's Mary Lou	2-3	65	Apr	819	33	1856	88
s. Locust Grove H. Lindsay		d. Van Dyke Drummer Mary Lou					
Van Dyke H. Lindsay's Pet	2-1	90	Apr	681	27	2308	110
s. Locust Grove H. Lindsay		d. Van Dyke Bootes' Pet					
Van Dyke H. Lindsay's Rosalie	2-3	194	Apr	684	30	4925	237
Van Dyke Lad's Ellen	1-9	259	Mar	474	26	5324	259
Van Dyke Lad's Sequel	2-1	60	Mar	944	54	1755	99
s. Van Dyke General's Lad		d. Van Dyke Sheik's Sequel					
Van Dyke Levity Lassie	5-4	267	Apr	541	25	7941	345
Van Dyke Master's Lucky Lass	6-8	305	Apr	551	30	8683	432
Van Dyke Sheik I. May	2-3	240	Apr	526	27	5161	225
Van Dyke Sheik I. Patricia	2-5	228	Apr	560	28	4933	229
Van Dyke Sheik's Ella May	#6-11	288	Mar	373	20	9377	445
Van Dyke Sheik's Happy Girl	6-0	365	Mar	128	6	13724	654
Van Dyke Sheik's Lass	11-5	305	Apr	690	34	10454	494
WARD, W. B., JANE, T. S. R. & ROBERT LEE, COOL SPRING FARMS, YORK, S. C. ARHT							
Cool Spring Advance's Dolly	3-7	202	Jun	598	29	5585	291
Cool Spring A's Greta	3-6	144	Jun	572	24	3730	163
s. Northern F Advance		d. Cleghorn King's Greta					
Cool Spring Master's Delta	3-5	292	Jun	394	17	5824	239
Cool Spring Matchmaker's Greta	3-11	228	Jun	525	23	6022	273
Cool Spring M's Quenell	3-8	197	Jun	597	38	5187	292
Cool Spring M's Rosette	3-5	167	Jun	752	34	4638	197
Cool Springs Ann Lee	#5-1	237	Apr	236	10	5317	225
Cool Spring's A's Duchess	2-6	298	Jun	564	29	6189	319
Cool Spring's Jack's Blanche	2-5	58	Jun	807	29	1631	61
s. Cool Spring's Albill's Jack		d. Charlescote Blossom					
Cool Spring's Jack's Essie	2-8	228	Jun	751	32	6045	244
Cool Spring's Jack's Irene	2-5	164	Jun	460	20	3286	148
Cool Spring's Jack's Promise	2-4	219	Jun	567	24	4918	203
Cool Spring's Master's Judy	2-7	102	Jun	930	32	3352	124
s. Cool Spring's Melody Master		d. Mt. Pleasant Judy 2d					
Cool Spring's Matchmaker Polly	#4-0	301	Jun	91	4	7047	321
Cool Spring's Melody's Dinkle	2-3	182	Jun	591	24	4596	189
Cool Spring's M's Pride	2-6	268	Jun	620	25	6324	262
Cool Spring's M's Wistful	4-3	305	Apr	347	18	7533	371
Cool Springs Royal's Betty	4-5	182	Jun	746	33	4791	228
Cool Spring's Windsor's Blush	2-3	182	Jun	491	22	3540	154
Cool Spring's Windsor's Ermine	2-5	177	Jun	711	30	4673	188
Cool Spring's Windsor's Garnet	2-5	203	Jun	587	26	4569	208
Cool Spring's Windsors Grechen	2-7	341	Jun	443	22	6466	307
Cool Spring's Windsor's Juliet	#2-11	302	Jun	179	8	7357	314
Cool Spring's Windsor's Marcia	2-11	305	May	406	21	6968	303
Cool Spring's Windsor's Rosey	2-5	145	Jun	776	32	4288	179
s. Spar Hill Armeria's Windsor		d. Cool Spring's Master's Rosette					
Fairlawn Peer's Lucy	4-9	204	Jun	478	22	4184	187
McDonald Farms Fore Pretty	5-5	305	May	309	19	6798	357
McDonald Farms Le Rena	4-8	164	Jun	696	31	4685	210
Mulhocaway Lovely Margie	3-4	278	Jun	336	17	5552	264
ZIMRING, O. DAVID, SUNSET GLOW FARM, LOMBARD, ILL. ARHT							
Sunset Glow La Belle	5-7	58	Jun	1467	70	2727	136
s. Sunset Glow Imperial		d. Sunset Glow Image					
Sunset Glow Leota	4-11	335	Jun	545	28	8320	409
Sunset Glow Letty	4-8	305	Feb	30	1	7171	332
Sunset Glow Lucy	5-10	169	Jun	1100	56	6960	319
s. Curtiss Candy Levity Colonel		d. Sunset Glow Faith					
Sunset Glow Nadine	4-1	65	Jun	1323	55	2675	114
s. Northern Conrad's Neptune		d. Sunset Glow Hansa					
Sunset Glow Naida	3-6	86	Jun	1134	49	3349	144
s. Northern Conrad's Neptune		d. Sunset Glow Hetty					
Sunset Glow Nan	3-0	305	Mar	238	13	6608	313
Sunset Glow Nancy	3-4	305	Mar	167	11	5690	311
Sunset Glow Nanette	3-3	365	May	377	22	8991	456
Sunset Glow Neta	3-1	335	Jun	509	27	6208	327
Sunset Glow Nettie	4-0	79	Jun	1151	52	3178	139
s. Northern Conrad's Neptune		d. Sunset Glow Glossie					
Sunset Glow Neva	2-4	305	Feb	431	28	5456	296
Sunset Glow Nimble	2-9	296	Jun	477	28	5323	287
s. Northern Conrad's Neptune		d. Sunset Glow Lottie					
Sunset Glow Nina	3-5	52	Jun	1487	62	2414	105
s. Northern Conrad's Neptune		d. Sunset Glow Elenora					
Sunset Glow Nora	4-0	74	Jun	914	37	2271	99
s. Sunset Glow Imperial		d. Sunset Glow Hilda					
Sunset Glow Novelty	#2-7	359	May	358	22	6304	350
Sunset Glow Olive	2-3	305	Mar	618	33	6708	337
s. Northern Conrad's Neptune		d. Sunset Glow Letty					
Sunset Glow Orbit	#2-4	335	May	303	18	4480	229
Sunset Glow Orchid	2-3	305	Mar	485	27	6867	365
Sunset Glow Orchid	3-3	42	Jun	958	49	1285	64
s. Northern Conrad's Neptune		d. Sunset Glow Hesper					

SIRE SUMMARIES

Summaries are prepared of sires having ten or more daughters with official production records and only of sires that have daughters completing official records with the use of IBM equipment at the home office. This is not retroactive to sires that do not have daughters completing records with the use of IBM equipment. In computing this production summary, all official records are converted to a Mature 305-day, 2x milking basis. The average Type Classification of daughters that have been classified is determined by using a numerical value of 92.5 for Excellent, 87.5 for Very Good, 82.5 for Desirable, 77.5 for Acceptable, 72.5 for Fair and 67.5 for Poor.

SIRE'S NAME	Reg. No.	No. Dtrs. 4 yrs. & over	No. Tested Dtrs.	No. Records	M. E. 305-2X Milk	%	Fat	No. Cl. Dtrs.	Ave. Cl.
BOURNEDALE DOUBLE CHIEF	309046	90	59	69	9555	4.9	471	54	82.5
DAISYS SUNBRIGHT KING	298628	25	11	36	8676	4.8	417		
*EVERGREEN ROYALS BUZZY	244147	83	25	90	7546	4.8	361	17	80.6
FAIRLAWN H EASTERN KING	297107	74	54	109	10429	5.2	538	46	84.7
FAIRLAWN MAXIMS GABRIEL	328303	124	95	163	9861	5.0	491	17	83.7
FAIRLAWN PEERLESS ACTOR	322785	87	68	124	10318	4.8	496	56	84.8
FAIRLAWN PEERLESS DESIGNER	283279	61	38	91	9803	5.0	491	19	83.5
FLORHAM LENORES PTOLEMY	311790	50	26	83	8410	4.8	406	1	77.5
FLYING HORSE BANDLEADER	331811	48	16	32	9059	5.2	471	13	84.2
FLYING HORSE COLONELS PRINCE	321127	55	22	36	8762	5.2	454	18	79.2
FLYING HORSE ROYAL PIPER	281537	127	92	187	8884	5.0	448	95	85.8
FOREMOST ACME	298061	104	66	123	9100	4.7	424	38	82.7
FOREMOST COMET	309507	105	62	117	8533	4.8	412	37	82.0
FOREMOST FOOTPRINT	351131	62	60	118	9568	4.7	454	47	83.1
GARDENVILLE PRINCE VALOR	332774	39	19	66	8240	4.8	399		
GAYHEADS HIS PRIDE	284180	52	38	91	9382	4.7	441	17	81.8
*GLENBURNIE CAVALIER	294214	166	30	65	9047	4.9	444	5	81.5
GOLDEN HARVEST PLAY BOY	293979	46	31	89	8211	4.8	392		
GRAFTONS PIONEER	228879	88	21	41	7881	4.7	373	3	84.2
*GREEN MEADS WARDEN	251281	40	14	33	8976	5.1	459	8	79.4
GREEN MEADS WEIGELIAN SQUIRE	312992	31	15	31	8081	5.0	402	2	85.0
HOLLY FARM STARS AND STRIPES	300466	32	15	49	8433	5.0	418		
*IDYLBROOK FINN	286688	44	12	28	8899	5.0	447	1	82.5
*KITCHENER TRUMPET	275597	74	17	32	9314	5.1	472	3	84.2
LANGWATER VINDICATOR	328526	37	37	59	10552	4.5	472	9	86.1
*LINCOLN LEVITY PRINCE	328325	25	11	27	8591	4.6	391	1	82.5
LINCOLN RIDGE VALOR	249423	85	53	120	8423	4.7	392	15	83.8
*MAY VALORS EMANCIPATOR	276386	65	19	32	8218	5.0	408		
PINE MANOR GOLDEN BARON	321881	23	10	15	8579	4.7	406		
*PROSON	258443	65	27	108	9313	4.9	457	15	81.3

***Owned or leased by an Approved Artificial Breeding Unit.**

WHAT A COMBINATION!!

The MAY JEWEL And SPOTSWOOD MIRIAM Families Are In MAYOR'S Pedigree

Ideal's Margo's Mayor

Born January 9, 1954

His 7 nearest dams average 18031 lbs. milk, 868 lbs. fat.
A double Grandson of Ideal's Beacon, AR.

Sire: **IDEAL'S MAYOR**, by Beacon, out of May Jewel, winner of the Liebers' Trophy, 161874 M, 8486 F. 6 records over 1000 lbs. fat.

His Dam

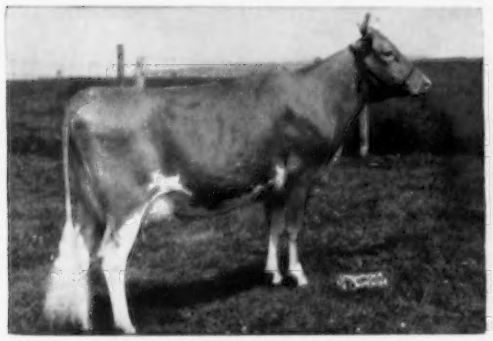

IDEAL'S BEACON'S MARGO
14671—720—Jr2—365C—3x

His Dam's Full Sister

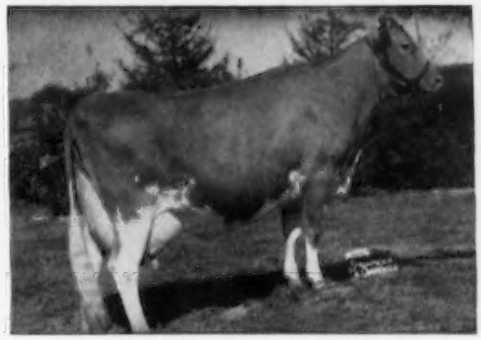

IDEAL'S BEACON'S MIRIAM
14542—854—Jr2—365—3x
17638—965—Jr4—365C—3x

His Dam's Dam

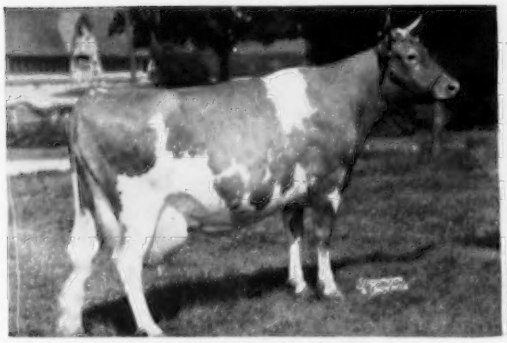

IDEAL'S PETER'S MIRIAM
8 records average 16660—856
19234—1009—5yrs—365C—3x
19477—1013—6yrs—365C—3x
3 AR daughters

His Dam's Granddam

SPOTSWOOD MIRIAM
5 records average 16370—808
18268—887—13yrs—365C—3x
16767—867—14yrs—365—3x
4 AR daughters

MAYOR SONS FOR SALE OUT OF HIGH RECORD CLASSIFIED DAMS

CLEARVIEW FARMS — Winthrop, Maine

FARM AT MONMOUTH

NORMAN B. WOOLWORTH
Owner

HARLAND KENNISON
Herdsman

L. R. LYONS
Manager

In the 18th Renewal of the NEW JERSEY STATE SALE,

there will be 40 head selected by the Sales Committee of nationally known judges, John Lindsay, Chairman, Mert Sowerby, Russell Prickett and Harvey Dreibelbis. They have selected a preponderance of fresh or close springers and two bulls of the caliber that has maintained this Sale at the top of the heap for 17 years, such as:

From CASTLE BROOK FARM
A Son of This 5 times Excellent Cow

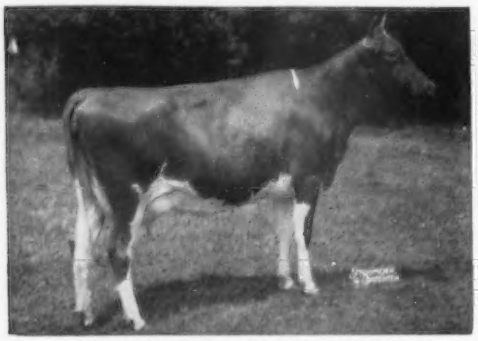

LAUXMONT MAXIM VELOUR

13941—621—Sr2—365—3x. On retest, 13076—655—5yrs in 222 days. She sold for $2,000. Her daughter, Woodacres Leader's Velour, sold for $3,100 last year to Normandy Farms who have her own brother in service.

SELLING is **CASTLEBROOK VELOUR'S LEADER,** dropped November 15, 1955, by Woodacres Royal Leader, he by Fairlawn Actor's Leader out of Fritzlyn King's Jeanette, E '50 '52 '54, three records over 20,000 to *22436—1050—5yrs—365C—3x. Therefore, Velour's Leader, with the splendid inherited type he exemplifies, has great production ancestry top and bottom.

From IDEAL GUERNSEY FARMS
We Have Five Real Good Ones, Such As:

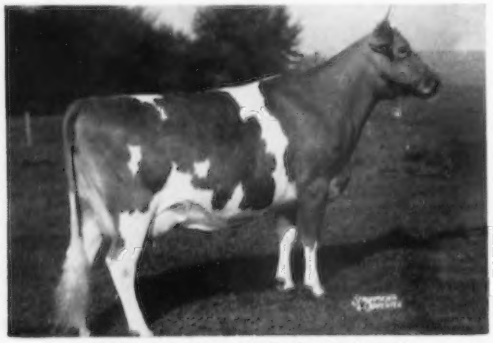

IDEAL'S STANDBEST SALLY

Dropped 5-17-52. Fresh and open. 14449—736—Sr2—365—3x. By Standbest out of Ideal's Clarion's Sally, 12780—586—Jr3—HIR—365—2x.

Another top Standbest daughter due this fall is out of Ideal's May Royal's Alice, 12400—591—Jr2—365—3x.

An Admiral daughter due the last of October is out of Ideal's Superior's Rosie, 15708—837—Sr3—365C—3x.

A Main Stay daughter, selling open, out of Ideal's Beacon's Pride, 18719—897—Sr4—365C—3x.

Also a 2-year-old Whittier daughter due in December, out of Ideal's Rose King's Clara Bell, 14568—753—Jr2—365C—3x.

From MULHOCAWAY FARM
A Line-bred Butterfat Bull

MULHOCAWAY HALO BEAUTY

9060—446—Jr3—HIR—305C—2x. She by Coldspring's Beauty Noble King out of Mulhocaway Queen Halma, E '55, 16569—866—Jr4—365C—3x. This is the Holly family, tops at Mulhocaway. The Hollistar bull from Holly sold for $7,000 at Glenburnie last winter, and Hollirex comes from this family as do many other good ones.

SELLING is **MULHOCAWAY BUTTERFAT HALLOWEEN,** dropped 3-3-56. Sire: Mulhocaway Beauty Butterfat, Sr. & Gr. Champion at 1956 New Jersey Show in August. He by Coldspring's Beauty Noble King out of their great cow, Mulhocaway Butterfat Arum, 15367—805—7yrs—365C—3x. Halloween, a sharp open-ribbed dairy bull, is a double Beauty, reinforced with the Holly and Arum cows and their families.

From WOODACRES—A Leader . . .

WOODACRES LEADER'S C. PRINCESS, dropped July 12, 1954. Due Nov. 2 to Woodacres Fides Leader, their show winning son of Leader out of Green Meads Dame Fides, 20532—821—7yrs—365—3x. C. Princess is by Fairlawn Actor's Leader, $9,500, out of Woodacres Countess Princess, she out of Woodacres Royal Princess, 10913—610—Sr3—365—3x, she out of Woodacres Princess R. Pride, 15470—782—7yrs—365C—3x.

From HADDON FARM

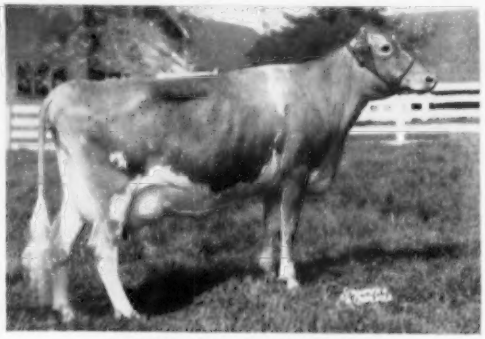

HADDON'S J. KINDNESS
12473—648—Jr3—365—2x (pending)
A 4-year-old due Sept. 19.

Sire: **Fairlawn Actor's Jupiter**, sire of Haddon's J. Cherry, $3,700 to Dr. White in 1956 Eastern Guernsey Sale.

Dam: **McDonald Farms Her Karrissa**, 12187—564—7yrs—305C—3x. She by Heritor, he out of Coquette.

For Catalogs Write: **THE PATE SALES COMPANY, INC. — 2064 Lawrenceville Road, Trenton, N. J.**

HERE IS A GOLDEN OPPORTUNITY TO BUY THE BLOOD OF THE GREAT COW MASSAPOAG ARIADNE — HER GRANDDAUGHTER IS CONSIGNED TO NEW ENGLAND SALE, OCTOBER 24, SPRINGFIELD, MASS.

KNOCKFIERNA A. MAYSTAR

Born May 1, 1951

8226—311—Sr2—HIR—305C—2x
On retest with 7781—310—Sr4—HIR in 226 days.

Due October 29, 1956

Sire: **Knockfierna's S. Apprentice,** AR
A son of **Ariadne.**

Dam: **Knockfierna's S. Mayfair**
10179—413—Sr3—HIR—305C—2x
8355—351—Sr4—HIR—300C—2x
8766—370—6yrs—HIR—250C—2x
3809—154—7yrs—HIR in 78 days—2x
A granddaughter of **Ariadne.**

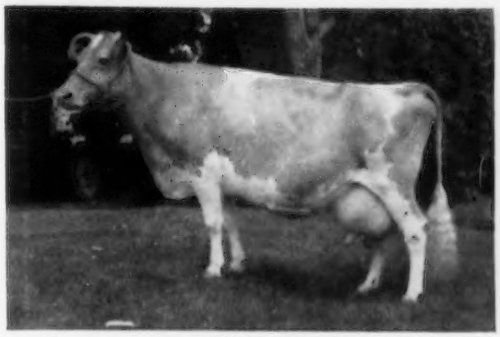

(picture taken July, 1956 at 15 yrs.)

MASSAPOAG ARIADNE
9452—429—5yrs—305C—2x
12207—538—11yrs—HIR—305C—2x
10769—466—13yrs—HIR—365—2x (pending)
Just dropped 13th calf, milking 47 lbs. 2x, lifetime production 106,000 lbs. milk.

MAYSTAR shows the tremendous prepotence of Ariadne for a straight top, long rump and good legs. Come to the sale and you will appreciate her.

Calfhood Vaccinated — T. B. and Bang's Accredited

KNOCKFIERNA

Tel. 409-W5

MR. & MRS. J. R. WALKER, Owners — RALPH CAMPBELL, Herdsman

RFD 1, MILFORD, N. H.

THE MINNESOTA STATE SALE

October 15, 1956 at 12:30 P.M.

Brandtjen Farms — Farmington, Minn.

20 miles south of Twin Cities on U. S. Highway 218

The entries have really shaped up. This is the finest lot of young cows close-up or fresh ever offered in our sales. They come from HIR and DHIA herds of high standing.

The four young serviceable-age bulls feature:

1. A son of Dunwalke Beauty's Favor (Gr. Ch., Minn., 1955, 1956), out of a 750—2x cow by Broadland Hector, sire of 18 tested daughters.
2. A son of the $5,000 Boulder Bridge Lone Star, out of the top selling 1955 State Sale cow.
3. A full brother to last year's bull that is a grandson of Boulder Bridge Recorder (plus proof 113 lbs. fat on eleven daughters) and out of Gluek Farm N. Quilda, whose last eight records average 510—2x.
4. A son of the Fairlawn bull at Sanitary Dairies, out of the Leeside Atlantic Princess cow ($25,700) and out of a 500+—2x, 2-year-old by Langwater Sir Royal.

For Catalog Write

L. V. WILSON, Secy. — **R. 1 — Owatonna, Minn.**

From Maple Leaf's Top Cow Families To The

MINNESOTA STATE SALE, October 15, 1956

Brandtjen Farms, Farmington, Minn.

MAPLE LEAF I. MAYBELLE

Born March 30, 1953

Sire: **BOULDER BRIDGE ILLUSTRATOR** (The LADY LUCY Family)

Her Dam

BLONDIE'S BELLE OF MAPLE LEAF
9 consecutive HIR records
12784—583—6yrs—HIR—730 T.M.
12135—544—7yrs—HIR—726 T.M.

MAYBELLE is a maternal sister to Maple Leaf Cherry, 12338—573—Sr4—HIR—365—2x, VG '52, she dam of top bred heifer, Minnesota State Sale, 1955.

MAPLE LEAF A. LETTY

Born October 4, 1954

Sire: **MAPLE LEAF ALERT.** A son of Boulder Bridge Sir Royal, out of Maple Leaf Ill. Lena, VG '52, 10597—523—Jr3—HIR—305C—2x.

Her Maternal Great Granddam

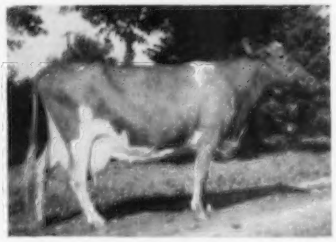

MAPLE LEAF LONABELLE, VG '52 '55
7 records including
11259—524—Sr2—HIR—718 T.M.
11316—536—Sr4—HIR—672 T.M.

Dam: **MAPLE LEAF S LYDA,** VG '55
7472—351—Jr2—HIR—305C—2x
8962—469—Jr3—305C—2x (pending)

Next Dam: **MAPLE LEAF ILL LIDA,** VG '52 '55
13387—647—5yrs—HIR—365—2x

Add milk to your herd from Minnesota's top milk producing herd of 1955.

T. B. Accredited — Bang's Certified

MAPLE LEAF FARM

ELMER J. WIRT & SON — LEWISTON, MINNESOTA

Crestwood Farm Consigns . . .

MINNESOTA STATE SALE

October 15, Brandtjen Farms, Farmington, Minn.

2 HEAD — A Two-Year-Old Bred Heifer — A Five-Year-Old Cow

CRESTWOOD GEORGIA

Born January 31, 1951
8486—400—Jr2—HIR—305C—2x
1st Jr. Yr., South Central Parish Show, 1952. 1st Sr. Yr., Minn. State Fair (FFA), 1952.

Sire: **BOULDER BRIDGE DESIGN.** A son of Boulder Bridge Matchmaker, out of Pollyanna — below.

Her Sire's Dam

HOPE'S POLLYANNA OF SMITHDALE
13746—752—AA. Very Good '47.
3 AR sons, 3 AR daughters

Dam: **CRESTWOOD DOROTHY,** 10287—529—Jr2—HIR—730, 10451—547—9yrs—DHIA—304 days. Next Dam: **Annabella of Brookside,** 11490—653—6yrs—DHIA—349 days.

CRESTWOOD JEANINE

Born June 30, 1954

Due December 6 to Cla-ore Bonanza's Murphy, he by Cla-ore Knight's Bonanza, out of Moonglow of Willow-wood, 15851—804—10yrs—365—2x.

Sire: **SECO FORWARD'S SHEIK.** A son of Fairlawn Actor's Forward, out of Style of Woodside, 15492—617—6yrsC—3x, VG '48.

Her Dam's Dam

CHIC OF WOODSIDE — Very Good '48 '49
4 records include: 12890—705—A, 13331—707—6yrs—365C—3x.

Dam: **SECO MONITOR'S CHENE,** 8520—411.8—2yrs—DHIA—332 days. A daughter of Seco L. H. Monitor.

CARL E. KEHRET & SONS, Owners

CRESTWOOD FARM — Austin, Minnesota

Luxerin Guernseys

OUR CONSIGNMENT TO THE

WISCONSIN STATE SALE, October 29, Sales Pavilion, Waukesha

HIMSELF

His Dam

LUXERIN MOHAMMED'S PRIMROSE, VG
13140—661—Sr3—365C—1095

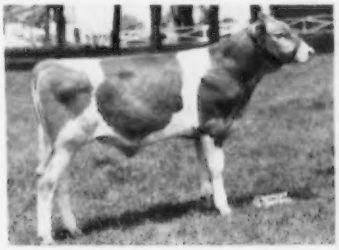

Luxerin Matchless Perfection

Dam's Full Sister

LUXERIN SARAH
16313—692—BB

Three daughters of LUXERIN MOHAMMED'S PRIMROSE

Full Sister to Perfection

LUXERIN MATCHLESS PRIM
8419—438—Jr2—305—2x, 13004—670—Jr3—365C—3x, 12133—609—Sr4—HIR—305C—2x. Top animal Eskdale dispersal, 1955, sold for $1,100. Her daughter top open heifer Eskdale dispersal.

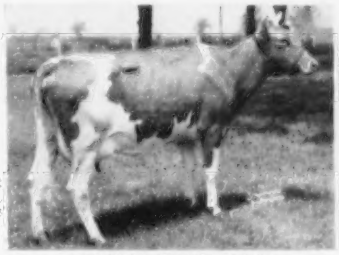

LUXERIN PRINCE LIDA
8960—453—Sr2—305—2x (pending)

LUXERIN F PRIMROSE
8245—379—Jr3—305C—2x

STERLINGOLD MATCHLESS, THE SIRE OF LUXERIN MATCHLESS PERFECTION, has a proving of 2177 milk, 133 fat on his first seven daughters to freshen at our farm. His **dam, granddam** and **maternal sister,** are **CLASS LEADERS,** and one maternal sister is EXCELLENT.

Three daughters of STERLINGOLD MATCHLESS

LUXERIN MATCHLESS AFFABLE, VG
11222—495—Sr2—305—2x

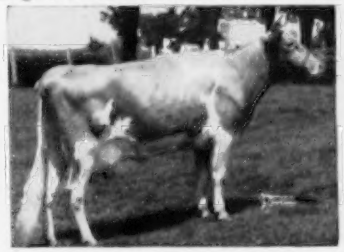

LUXERIN MATCHLESS LASSIE, VG
11338—532—Sr2—305—2x
Gr. Ch., Tri-Co. Parish Show, 1955

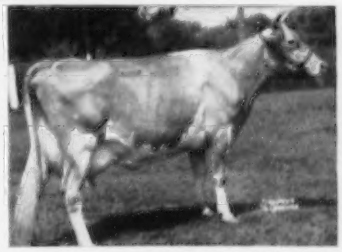

LUXERIN MATCHLESS QUOIN, VG
10757—481—Sr2—305C—2x
Gr. Ch., Tri-Co. Parish Show, 1956

NOTE: It gives us a feeling of great satisfaction to consign this bull to the Wisconsin State Sale. He meets the requirements which every good breeder is looking for and is really hard to find, one that is sired by a bull with a tremendous proving and out of an outstanding brood cow.

Also consigned to the State Sale are our two Bred Heifers:

1) A MATCHLESS daughter whose dam classified VG. The full sister to the heifer has 9910—487—Sr2—305C—2x.
2) A GAYHEAD'S C. FERDINAND daughter whose dam classified VG, and a full sister to the dam is Excellent.

VISITORS ALWAYS WELCOME

LUXERIN FARMS **Fond du Lac, Wisconsin**

C. E. SHERIDAN

LAST CALL FOR...

THE BUTTERFAT SALE

to be held October 18, 1956, at 1:00 P. M. (E.D.S.T.) at Mulhocaway Farm, Clinton, New Jersey

39 HEAD — 4 Bulls — 25 Cows (7 Excellent) — 10 Bred Heifers

The four outstanding Butterfat bulls are pictured in the September 1 Journal, page 65. The entire list of females in the sale (note that there are seven Excellent cows), is as follows:

From MULHOCAWAY FARM, Clinton, N. J. (**3**)

MULHOCAWAY LOVELY DILIGENT (E), 16150—873—Jr2—365—3x, 15140—*811—5yrs—HIR—305C—2x. Fresh 5/29/56, and will be bred to Mulhocaway Beauty Butterfat. Sire: Mulhocaway Butterfat Adonis. Dam: Master's Dilley (VG), *13315—653—Jr2—305C—3x.

MULHOCAWAY BELL HOPEFUL (VG), 10975—645—Sr3—305C—3x. Due 9/28/56. Sire: Two Brooks Carillon. Dam: Mulhocaway Hopestill G., 10295—524—8yrs—305C—2x. Solid Butterfat top and bottom.

MULHOCAWAY LOVELY HELLO. Due 10/30/56 with first calf. Sire: Mulhocaway Butterfat Adonis. Dam: Mulhocaway Halo Beauty, 9060—446—Jr3—HIR—305C—2x; on retest 148 days, 6439—344—Jr4—HIR—365—2x; next dam Excellent with 16569—866—Jr4—365C—3x. The Holly family!

From AMY CRAIG, Asbury, N. J. (**1**)

LUDLOW CARILLON'S MARIE, 1st 2 Yrs., N. J. State 4-H Show, 1954; 1st 3 Yrs. & Sr. & Gr. Ch., N. J. State 4-H Show, 1955; 1st 3 Yrs., Mid-Atlantic Farm Show, 1955. Sire: Two Brooks Carillon. Dam: Ludlow Colonel's Betty, 11395—562—Jr3—HIR—365—2x, 11189—596—Sr4—HIR—305C—2x.

From E. F. DONOHOE, Pleasant Valley, Pa. (**1**)

ENDOVALE GAY VALERIE, bred 7/25/56 to Adonis. 2nd Calf, Bucks County, 1955. Sire: Woodacres Butterfat Cavalier ($10,000 to Brookberry). Dam: Arch Lane Butterfat Virginia, 10279—518—Jr4—305C—2x, 11905—558—7yrs—351C—2x, 3 AR daughters.

From OSCAR WEAVER, Goshen, Ind. (**2**)

YELLOW CREEK S. CHEER (VG), 10682—634—Jr2—HIR—365C—3x (pending). Fresh and selling open. Sire: Yellow Creek Jewel Supreme ($15,000). Dam: Yellow Creek H. Cherry (VG), 8202—446—Sr2—305C—2x, the Charity family.

YELLOW CREEK S. BEABA, due 3/7/57. Sire: Yellow Creek Jewel Supreme ($15,000). Dam: Yellow Creek Butterfat Barbea (VG), 14263—784—Sr3—HIR—365C—2x; next dam, Yellow Creek King's Bea.

From FLYING HORSE FARM, South Hamilton, Mass. (**2**)

FLYING HORSE GENERAL'S ELENA, 11512—670—Jr2—365—3x (pending). Due 9/13/56 to Musicmaker. Sire: Flying Horse Colonel's Promise. Dam: Flying Horse Select's Ellen (VG), 17599—945—6yrs—365C—3x; next dam, Hilltop Butterfat Ellen, 14563—767—BB, top of Hilltop Dispersal.

FLYING HORSE G. R. CLARA. Bred heifer due 11/25/56. Sire: Flying Horse General's Royal. Dam: Flying Horse Clara's Melody (VG), 14595—803—Jr4—365—3x.

From BROOKBERRY FARM, Winston-Salem, N. C. (**1**)

BROOKBERRY FASHION'S JANICE, due 11/5/56 with first calf. Sire: Two Brooks Fashion. Dam: Two Brooks Jade, 11365—548—Sr4—305C—3x, VG '52 '54 '55, on retest with 5746—243—6yrs—122 days—2x; next dam, Two Brooks Joan, 13688—620—6yrs—365—3x.

From DALOMAS FARM, LaGrange, Ind. (**2**)

DALOMAS R. D. ROSETT, 9652—475—Sr2—305—2x—DHIA. Fresh and open. Sire: Yellow Creek Rosen Duke. Dam: Julia's Duchess Ajax, 10106—504—5yrs—DHIA—2x.

DALOMAS R. D. STARLIGHT, 9060—398—Sr2—305—2x—DHIA. Fresh and open. Sire: Yellow Creek Rosen Duke. Dam: Royal Gentleman's Star, 9618—401—5yrs—DHIA—2x.

From WILLOW SPRING FARM, Goshen, Ind. (**1**)

WILLOW SPRING H. B. JANET (VG), 8439—416—Jr4—HIR—2x in 195 days. Due 12/29/56 to Yellow Creek Bandmaster. Sire: Mulhocaway Honeymoon Butterfat (3/4 brother to Adonis). Dam: Willow Spring Butterfat Jane (at Lake Louise), 10398—548—Jr2—HIR—365—2x.

From PLYMOUTH LANE FARM, Wakarusa, Ind. (**1**)

PLYMOUTH LANE FERN (VG), 9956—489—Jr3—HIR—305C—2x. Sire: Willow Spring Butterfat Victor. Dam: Plymouth Lane Fayetta (VG), 10130—527—5yrs—HIR—305—2x. Due 10/27/56.

From WANDAMERE FARM, Troutdale, Ore. (2)

MULHOCAWAY LOVELY JUDITH (E), 14283—737—Sr2—365C—3x. 1st 3 Yrs. & Res. Gr. Ch., P. I. E., 1954. Sire: Mulhocaway Butterfat Adonis. Dam: Stadacona Judy, 10720—506—7yrs—305C—2x. Due 2/14/57.

WANDAMERE FINERY, bred heifer due 4/25/57. Sire: Mulhocaway Beauty Butterfat. Dam: Mulhocaway Lovely Finery (E), 14230—689—Jr3C—3x.

From WESTERN GLOW FARMS, INC., Bow, Wash. (**2**)

WESTERN GLOW F. GAY DUCHESS (E), 9547—473—Jr2—305—2x. Fresh, open and over 60 lbs. Sire: Coldspring's B. R. Forcaster. Dam: Western Glow Merry Duchess (E), 15313—743—Sr4—365—2x.

WESTERN GLOW LOVELY DUCHESS, bred heifer due 4/5/57. Sire: Mulhocaway Butterfat Adonis. Dam: Western Glow Dutiful (E), 14176—627—Sr4—365—2x.

From LYNBROOK FARM, Southboro, Mass. (**1**)

LYNBROOK ROYAL PATTY, 5615—279—Jr3—2x in 157 days. Full sister to Royal Levity ($3,500). Sire: Lynbrook Prince Royal. Dam: Lynbrook Levity's Precept, 16426—853—Jr4—365C—3x.

From LINDEAN FARM, Bellingham, Wash. (**1**)

LINDEAN'S ANTONETTE SAPPHIRE (E), 12999—645—Jr3—HIR—305C—2x; on retest as a Sr4 at a Class Leading rate. Sire: Fircrest Angelina's Antone. Dam: Lindean's Warlene Beta (VG), 10903—536—Sr2—HIR—365—2x.

From FAR WEST FARM, Bow, Wash. (**1**)

FAR WEST ROYAL PRINCESS (E), 13292—718—Jr4—365C—2x. Sire: Far West Welcome's Royal. Dam: King's Welcome Lady (E), 14222—743—6yrs—365—2x.

From BROCKWELL FARM, Bow, Wash. (**1**)

BROCKWELL ROYAL FAITHFUL (E), 12018—642—Jr4—HIR—365—2x, full sister to Faith (E). Sire: Western Glow Lou's Royal. Dam: Winner's Faith of Brockwell (E), 13129—704—10yrs—HIR—365—2x.

From GRAYSMARSH FARM, Sequim, Wash. (**2**)

GRAYSMARSH NOBLE FELICA, due 5/17/57 to Western Glow Butterfat Master, Jr. Ch., Evergreen, 1956. Sire: Lake Louise King's Nobleman. Dam: Graysmarsh Princess Flower, 9058—424—Jr2—HIR—305C—2x.

GRAYSMARSH JOADY, 7612—411—Jr2—HIR—2x in 252 days. Will be fresh and sold open. Sire: Western Glow Marymost. Dam: Graysmarsh Joan, 9446—601—Jr3—HIR—365—2x.

From MAEGEO FARM, Lexington, N. C. (**2**)

MAEGEO BUTTERFAT'S FRANCINE, due 10/19/56. Sire: Maegeo Valorous Butterfat. Dam: Maegeo Dynamo's Francine, 8960—410—Jr2—305C—3x.

MAEGEO ELECTOR'S ANGELINE, due before sale. Sire: Dunwalke Elector. Dam: Maegeo Dynamo's Angeline, 11785—567—Sr3—305C—3x.

From MAURANA FARMS, Wakarusa, Ind. (**2**)

MAURANA MASTER'S HARP (E), 14847—717—5yrs—HIR—365—2x. Sire: Gardenville Charity's Master. Dam: Susie's Gladys of Maple Grove (VG), 11025—468—10yrs—HIR (604).

MAURANA C. GRACEFUL, 8392—452—Sr2—HIR—2x in 270 days. Sire: Yellow Creek King's Combination. Dam: Maurana Master's Grace (E), 15896—793—5yrs—HIR—365C—2x.

From CLEARLAND FARM, Elkhart, Ind. (**1**)

CLEARLAND MASTER'S BELLE, *16409—*864—Jr4—HIR—365C—2x. Sire: Gardenville Charity's Master. Dam: June's Lad's Annetta, 8026—359—6yrs—HIR (582).

From LAUREL CLIFF FARM, Monroe, Va. (**2**)

LAUREL CLIFF MISS TILLIE, 10309—461—Jr2—305C—3x. Sire: Western Glow Achievement (at Brookberry). Dam: Tina of Laurel Cliff, 9477—441—7yrs—305C—2x.

LAUREL CLIFF MISS CHARLOTTE (VG), 12413—507—5yrs—305C—3x. Sire: Western Glow Achievement. Dam: Laurel Cliff Cynthia, 12080—549—6yrs—365—3x.

From COLDSPRINGS FARM, Sugarloaf, Pa. (**1**)

COLDSPRING'S DEFENDER'S BAMBI, bred heifer due 5/7/57 to son of Mulhocaway Butterfat C. Fantasy (E). Sire: Coldspring's B. R. Defender. Dam: Coldspring's Noble's Bellona (VG), 11183—507—Sr3—365C—3x; next dams in succession are: B. R. Bella (E), Hardwick's Beauty (E) and Old Beauty (E).

From IDEAL GUERNSEY FARMS, Augusta, N. J. (**1**)

IDEAL'S CHARMER'S ETHEL, due in winter to a son of Superior. Sire: Gardenville Charmer. Dam: Ideal's Risbecq's Ethel, 15967—810—Sr4—365—3x.

From RIVERVIEW FARM, Mt. Vernon, Wash. (**2**)

RIVERVIEW CHERUB'S CARMELITA (VG), 7804—436—Sr3—HIR—2x in 247 days. Sire: Wyno Beau's Cherub ($15,000). Dam: Riverview General's Madonna, 11289—586—Sr2—365C—2x.

RIVERVIEW LOU'S SADIE MAE, on HIR over 40 lbs. milk, Jr2. Fresh 8/1. Sire: Western Glow Lou's Royal. Dam: Riverview Honey Boy's Sunbeam (VG), 8867—477—Jr3—305C—2x, a double granddaughter of Flying Horse Clara's General; next dam (E) with 750 lbs. 2x.

There will be a parade of the cattle on Wednesday, October 17, from 4:00 P. M. (E.D.S.T.) to 5:30 P. M. Following this, refreshments will be served from 5:30 P. M. to 7:30 P. M. Everyone is cordially invited.

FOR CATALOGS WRITE . . .

GAREY CATTLE SALES
"Buzz" Garey

100 Walnut Lane

MORRISVILLE, PA.
Bucks County

A Full Sister To The 913 Pound — Excellent FAITH Cow That Topped The 1954 McDonald Sale At $11,000, Is Consigned To . . .

THE FIRST BUTTERFAT SALE, MULHOCAWAY FARM,
Clinton, New Jersey, Thursday, October 18, 1956

IN THE SALE (E)

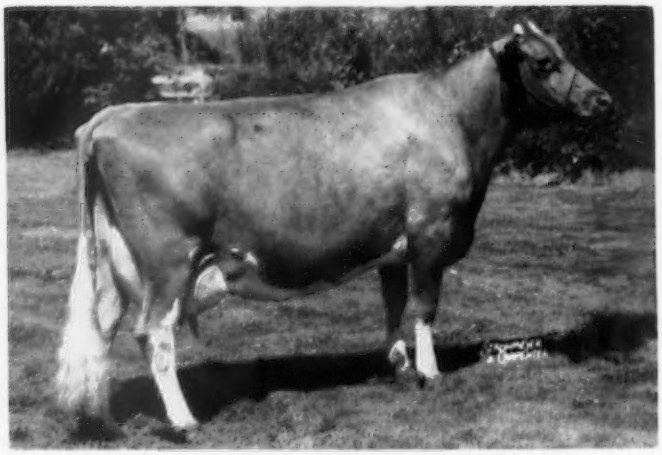

BROCKWELL ROYAL FAITHFUL (EXCELLENT '56)

Born March 17, 1950

10616—561—Sr2—HIR—365C—2x, 12018—642—Jr4—HIR—365—2x

12909—712—5yrs—346 days—2x—DHIA

Due right after the sale to Coldspring's B. R. Forcaster. A full sister-in-blood to the calf Faithful is carrying has 9545—522—Sr2 in 283 days—2x. Still on test.

Her Dam (E)

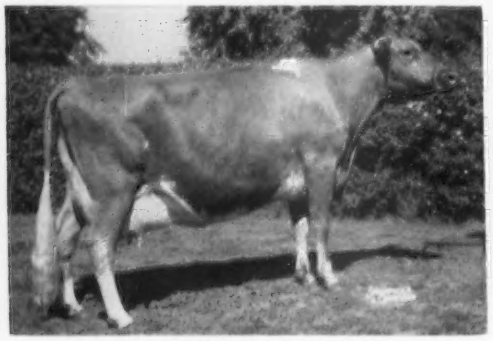

WINNER'S FAITH OF BROCKWELL
(E '56 at 13 years, 11 months)
7 consecutive HIR records include:
10674—566—6yrs—HIR—720 T.M.
13129—704—10yrs—HIR—365—2x
11140—562—12yrs—HIR—305C—2x

Sire: **Western Glow Imperial — sire of many top cows in our herd. A son of Western Glow Butterfat Clarissa that is a full sister to Western Glow Butterfat Miss, 3 times Excellent and winner of the Liebers' Trophy, 1955, 9 lactations, all 2x, 145,255 lbs. milk, 7,377 lbs. fat.**

Her Full Sister (E)

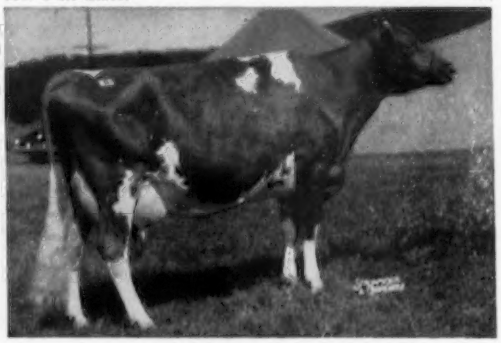

BROCKWELL ROYAL FAITH (E '55)
10936—596—Sr2—HIR—365C—2x
13271—696—5yrs—305C—3x
17787—913—6yrs—365C—3x
Sold in the 1954 McDonald Sale to Lake Louise Farm for $11,000. Sr. and Gr. Ch., Evergreen Classic, 1953.

FAITHFUL — full sister to FAITH, is sired by WESTERN GLOW LOU'S ROYAL, owned jointly by Lake Louise Farm and Lieblund Farm. Lou's Royal, sire of 3 Excellent daughters, is sired by Western Glow May's Royal, out of the 3 times Excellent, Western Glow Butterfat Lou, 15017—715—7yrs—365C—2x.

FAITHFUL represents our best and is out of the proved-popular **Faith family.**
She, her dam, her full sister, and her sire's dam are all Excellent.

"BUILD WITH BROCKWELL"

BROCKWELL FARM — Bow, Washington

MR. and MRS. HERBERT EKSTRAN GARNER EKSTRAN DIANE EKSTRAN T. B. & Bang's Free

WORLD'S RECORD 2548 LBS. BUTTERFAT

TWO CONSECUTIVE LACTATION PERIODS

The dam of Ideal's Main Stay's Mogul is Ideal's L. D.'s Trixie, with two consecutvie records, 23141 lbs. milk and 1313 lbs. fat, 6yrs—365—3x and 22255 lbs. milk and 1235 lbs. fat, 8yrs—365—3x.

The first record is the third highest in butterfat and the last record the fifth highest in butterfat in the Guernsey breed. The combined records are the world's highest records for two consecutive lactation periods.

Gaylord Guernsey Farms are extremely fortunate in having a three-year-old son of this great cow as principal sire with our herd.

On October 26 we will sell 30 females, a number of which are bred to Ideal's Main Stay's Mogul. The sale will be held at the Oklahoma State Fairgrounds the day following the annual Oklahoma Guernsey Sale at the same location.

Mostly these females carry the blood of Gaylord's Kingmead, son of Langwater King of the Meads, or the blood of Langwater County Squire, nationally known transmitters of high production.

The sale will be an exceptional opportunity to obtain breeding stock of the highest quality.

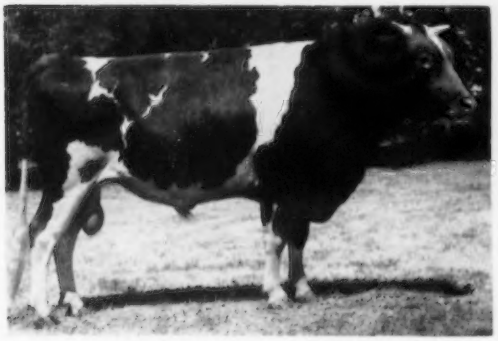

IDEAL'S MAIN STAY'S MOGUL

Born October 25, 1953

Mogul is a great grandson of Langwater King of the Meads and is being used on Kingmead daughters and other good cows in our herd.

IDEAL'S MAIN STAY
19 AR daus. 2 over 800, 6 over 700, 8 over 600, 9 over 500 lbs.
Ideal's Main Stay's Pride
17083—861—Jr3—365—3x
Ideal's Main Stay's Queen
16314—828—Sr4—365—3x
Ideal's Main Stay's Fannie Glen
15040—788—Jr2—365—3x
Ideal's Main Stay's Mae
13049—719—Jr2—365C—3x

GREEN MEADS WISTAR
Sold, 1946, for $4,000. Homestead Dispersal. 27 PR sons, 79 AR daus. 2 over 1000, 5 over 900, 10 over 800, 17 over 700, 31 over 600, 59 over 500 lbs.
Ideal's Wistar's Susie
19399—1066—5yrs—365—3x
*21384—1182—6yrs—365C—3x
19080—1033—7yrs—365—3x

CLARA BELL OF LONE PINE
18241—1019—A—1093
18155—980—AA—1095
6 AR sons, 4 AR daus.
Ideal's Hopeful's Clara Bell
13799—852—Sr4—365C—3x

LANGWATER KING OF THE MEADS
Private sale, 1939, $12,500. 95 PR sons, 110 AR daus. 7 over 800, 21 over 700, 61 over 600.

GREEN MEADOW WISTARIA
16722—600—G, 15963—807—A
5 AR sons, 6 AR daus.
Green Meads Queen Weigela
12743—736—C—1095

MAID'S ITCHEN MAJOR
2 AR daus. 1 over 1000, 1 over 900, 1 over 800, 1 over 700, 1 over 600, 2 over 500 lbs.

RUTHEDA'S BELL OF LONE PINE
13568—593—A—1083
7 AR daus.
Quincy Ultra Wild Rose
18944—766—AA—3x
18742—760—8yrs—365—3x

IDEAL'S L. D.'S TRIXIE
17860—916—Sr3—365—3x
18915—980—5yrs—365—3x
*23141—*1313—6yrs—365—3x
3rd highest butterfat record of the breed.
*22255—*1235—8yrs—365—3x
Dam of:
Ideal's Predictor's Trixie
21144—1021—5yrs—365—3x
Ideal's Comet's Trixie
15763—838—Jr3—365C—3x
Sold for $2,700, 1955.

IDEAL'S LETTIE'S DUKE
8 PR sons, 102 AR daus. 11 over 1000, 25 over 900, 50 over 800, 75 over 700, 91 over 600, 97 over 500 lbs. 10 daus. cl., 6 VG, 4 D.
Ideal's L. D.'s Ella Mae
*23744—*1137—Sr4—365C—3x
Ideal's L. D.'s Beaut
*22220—*1120—Sr4—365—3x
Ideal's L. D.'s Patty
*21139—*1114—Sr3—365—3x

IDEAL'S RISBECQ'S TRIXIE
10573—504—Jr2—305C—3x
14585—689—Sr4—365C—3x
4 AR daus.
Ideal's Traveller's Trixie
17325—799—5yrs—365C—3x
Ideal's Charmer's Trinket
16084—797—Sr4—365—3x

FLORHAM GRAND DUKE
1 PR son, 11 AR daus. 3 over 700, 7 over 600, 10 over 500 lbs.
Ideal's Duke's Fairy
12254—584—C—3x
17839—784—A—3x

PLEASANT PLAINS LETTIE
14521—721—C—1090
1 AR son

IDEAL'S RISBECQ'S GARDENIUS
3 PR sons, 52 AR daus. 1 over 1000, 3 over 900, 7 over 800, 13 over 700, 26 over 600, 41 over 500 lbs.
Ideal's Risbecq's Dora
20322—1063—6yrs—365—3x

IDEAL'S JEWEL'S TRIXIE

GAYLORD GUERNSEY FARMS

BOX 1618 OKLAHOMA CITY, OKLAHOMA

Negative to Bang's Disease T. B. Accredited

E. K. GAYLORD, Owner

The Old Reliable

Oldest Consignment Sale in the Southwest

OKLAHOMA STATE SALE

Oklahoma City, October 25

Oklahoma State Fairgrounds — 1:00 P.M.

We think we are justified in calling our sale the "Old Reliable", because of the continued loyal support of Reliable breeders East and West.

Here they are:— Fairlawn Farms, Kitchener Farm, Flying Horse Farm, Wethersfield Farm, Castle Brook Farm, Belle Terre Farm, Hominy Hill, Lieblund Farm, Lake Louise Farm, Woodacres, from the East. Meadow Lodge Farms, Jerry Oven Guernsey Farm, Tom Cooper Farms, Floyd and Arlo Harden, Gosterman, Foremost Guernseys, George Nixon, Dick Johnson, E. R. Berousek, Gene Mungle, George Mueller, Clifford Burkett, C. L. Douglass, Harry Peterson, W. C. Hardman, J. T. Lively, from the Southwest.

Next Day → **October 26**, **Same place**, **Same time**

Gaylord Guernsey Farms Reduction Sale

FEATURING MILK

Cows and Heifers close-up.

This is the largest consigned offering of selected Guernseys ever under one roof in the Southwest.

THERE ARE FOUR TOP BULLS IN THE TWO SALES.

FAIRLAWN: A son of Actor out of a King daughter.

FLYING HORSE: A double grandson of Colonel's Promise out of Class Leading General's Holly.

MEADOW LODGE: A son of Maestro and grandson of Class Leading Elm's Barbara Rose.

IN THE GAYLORD SALE: A son of Ideal's Main Stay's Mogul, whose dam has two Class Leading records in milk and fat, *23141—*1313—6yrs—365—3x, *22255—*1235—8yrs—365—3x.

When the selection is as good as this — one cannot afford to miss.

COME EARLY

These two sales offer the largest selection of top Guernsey cattle ever assembled in the Southwest. For catalogs or other information address . . . **Mort Woods, Ardmore, Oklahoma,** Sales Manager

We Consign —

OKLAHOMA STATE SALE

Oklahoma City — October 25

MEADOW LODGE GOLDEN KING (born November 7, 1955). A very nice dairy individual sired by Meadow Lodge Royal Maker (Meadow Lodge Rex's Kingmaker—Foremost Royal's Lilly), and out of Golden Dew Barbara's Queen, 12184—614—Sr3—365—3x, a Very Good daughter of Meadow Lodge Rex's Kingmaker out of Elm's Barbara Rose, thus a double Bournedale Rex. **King** inherits type and production which will please.

His Paternal Granddam

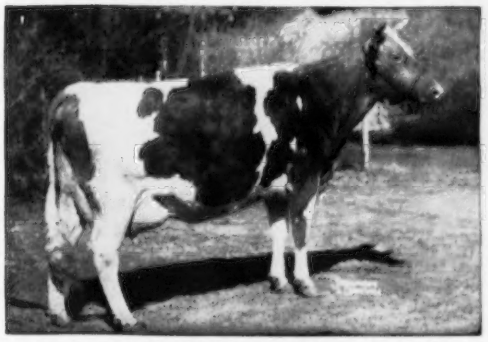

FOREMOST ROYAL'S LILLY, E '50 '56
17311—788—Sr4—365—3x
Three of her sons in service at Meadow Lodge.

His Maternal Granddam

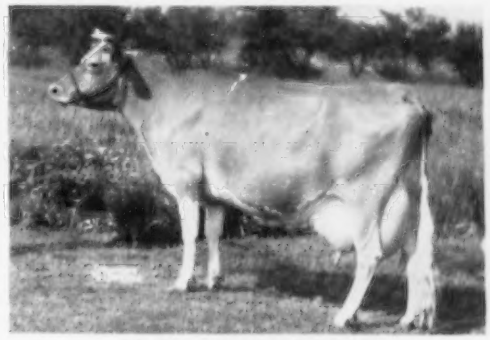

ELM'S BARBARA ROSE
17427—837—Sr4—365—2x
*17844—*869—6yrs—305C—2x
*17549—*842—7yrs—305C—2x

MEADOW LODGE LEDONA (born July 17, 1953) on test 274 days, 9240—427—Jr2—365—3x, classified Very Good 1956. She is sired by Meadow Lodge King Loyal (Meadow Lodge King of The Meads—Foremost Royal's Lilly) and out of a Kingmaker daughter with 11690—567—Jr2—365; next dam, 12347—652—Sr3—365C, and due to freshen December 10 to the service of Flying Horse Maestro (Flying Horse Colonel's Promise—Catamount Melody, E '48, 14047—848—AA).

MEADOW LODGE SWEET L. DAHLIA (born January 3, 1953) classified Desirable '56, 10903—522—Jr2—365—3x (pending), and due to freshen September 18. Dahlia is sired by Meadow Lodge Sweet Boy and out of a Lucky Knight daughter with 10090—451—Jr2—365—3x, in turn out of Meadow Lodge Queen Dahlia, 16386—834—6yrs—365—3x.

MEADOW LODGE MISS G. MARIETTA (born June 22, 1954). A very nice deep bred heifer by Flying Horse Maestro due to freshen November 9 to service of Meadow Lodge Royal Maker (see above).

MEADOW LODGE FARMS

ACCREDITED NEGATIVE

8000 S. W. 29th Street — Oklahoma City, Okla.

KENT B. HAYES, Owner MELVIN MARTIN, Herdsman

Here Is The Place

To Get Milk And Top Breeding

THE 9th WAYNE COUNTY SALE

THURSDAY, OCTOBER 25, 1956 — 12:30 P. M.

FAIRGROUNDS, PALMYRA, N. Y.

The day previous to the Rieflin Farms Dispersal
(See opposite page)

24 Cows — 30 Bred Heifers

All fresh or close to freshening. — Calfhood Vaccinated

THIS SALE HAS ALWAYS BEEN AN EXCELLENT ONE FOR BUYERS.

Here are a few of the highlights:

Twin Birch Farm sends two from the Landhome Butterfat Alice family. A three-year-old with 514—Sr2—2x; a bred heifer out of a dam with 4 records over 500 lbs.—305—2x. **Circleview**—a real good daughter of Circleview Regal with 418—2yrs—305—2x. Two daughters of Fra-Mar Pharaoh and a daughter of Douglaston Baron Kenyon. All out of dams with records well over 400 lbs. of fat. **Corner View**—a four-year-old with 431 lbs., the dam with 515. **Jay Tierney**—two typy cows out of dams with over 400 lbs. of fat. **Wychmere**—a five-year-old by Wychmere Jupiter, with 9010—417—2x, out of a Very Good dam with 3 records over 9000 and 400 lbs. **Three Locks**—two bred heifers, one by Fra-Mar Pharaoh, one by Kenyon, both out of 400 lb. dams. **McDonald**—a VG Hightime daughter, with 12319—591—Sr2—365—3x. Her daughter a show ring winner. **Shady Lawn**—we had our pick here and got five nice, fresh cows. **Sunnyside**—a bred heifer out of a dam with 519—Jr3—305—2x. **Hill Crest**—a bred heifer out of a dam with 527. **Green Tree**—two bred heifers out of 400 lb. dams. **Clover Hill**—we had a lot to pick from; got four nice Kenyon daughters, two by Caumsett Anchor. Mr. Southard's cattle always do well for the buyers. **Lerson Lawn**—a three-year-old with 413—Jr2 in 268 days, out of a dam with 15307—706—6yrs, a four-year-old with 9020—460—305—2x. **Greystone**—two bred heifers; one out of a dam with 526, the other out of a dam with 427. **Maple Lawn**—a real nice bred heifer by Fra-Mar Pharaoh and a cow with 8403—Sr2. **Manor Dale**—a bred heifer out of a dam with 9680. **May Rich**—a bred heifer out of a dam with 8144—Jr2. **Open Hearth**—a top consignment of daughters of Foremost Royal Champion, Fairlawn Melba's Actor and Open Hearth Iris Actor, all out of good record dams.

Other consignments to come in from James Sullivan,
C. M. Bay and Paul Fritz.

PLAN TO ATTEND THESE TWO WESTERN NEW YORK SALES
WITH OVER 120 TO SELECT FROM.

Write for Catalogs

SEATH AND SHULTZ SALES SERVICE — Peterborough, New Hampshire

MIKE SEATH
Far Hills, N. J.
Ph. Millington 7-0756

EARL SHULTZ
Peterborough, N. H.
Ph. 124 and 113

E. M. GRANGER, JR., Auctioneer

COMPLETE DISPERSAL

Rieflin Farms Guernseys and Barn and Dairy Equipment — Webster, N. Y.

OSCAR (Hap) RIEFLIN, Owner

Friday, October 26 — Equipment at 11 A. M. — Cattle at 12:30 P. M.

This is the day following the Wayne Co. Sale at Palmyra, N. Y.

36 Cows — 15 Bred Heifers — 12 Open Heifers — 1 Bull

Calfhood Vaccinated — Majority bred for fall and winter freshening.

T. B. Accredited — Bang's Cert. A1746

The herd is built on the blood of Rosemount Rex, Foremost Royal Valor and Fairlawn Peerless Actor. This is a herd built on cow families. The type is pleasing and the DHIA production averages approximately 400 lbs. yearly. It is a young herd.

Selling This Proved Sire

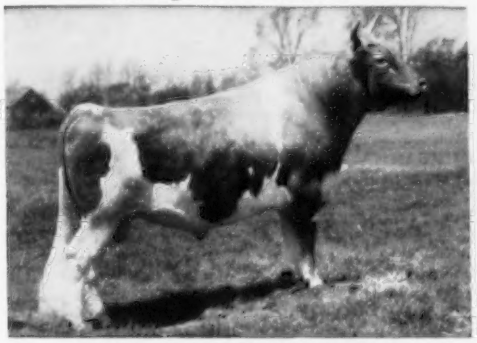

FAIRLAWN MELBA'S ACTOR
Born April 30, 1947. 31 AR daus., 2 E, 13 VG.
35 in the sale bred to him.
Sire: Fairlawn Peerless Actor
Dam: Fairlawn L. Melba

One of His Daughters

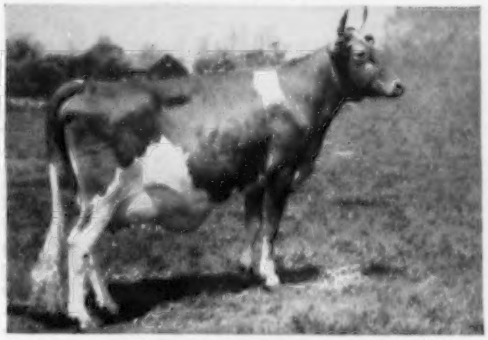

OPEN HEARTH ACTOR'S FAITH, VG '55
7703—429—Sr3—HIR—300C—2x
7949—458—Sr4—HIR—298C—2x

Selling 16 Daughters of OPEN HEARTH A. S.
Sire: Fairlawn Melba's Actor

His Dam—A Daughter of Rosemount Rex

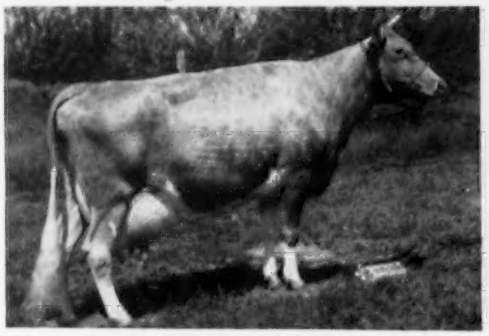

OLD ACRES R. URANIA
3 times Excellent
13391—688—DD
12890—627—9yrs—HIR—610
13289—639—10yrs—HIR—594
12691—607—11yrs—HIR—305—544

Another Great Cow Represented Through Her Son.
A Daughter of Rosemount Rex

REX'S IRIS
3 times Excellent
13528—678—Jr4—365—3x
12435—651—7yrs—HIR—365—3x

Selling at 11 A. M. — Barn and Dairy Equipment

Surge Milker, Double Unit Compressor, Stall Cocks and Pipeline for 35 cows. Twin Milk Tubs, Hot Water Tank, 50 gallons capacity. Bulk Milk Tank, Master Clippers, Tie Stalls for 30 head. Drinking cups, Box stalls and calf pens, Barn cleaner with 3½ H. P. motor, Feed cart, and other miscellaneous items.

— Write for a Catalog —

SEATH AND SHULTZ SALES SERVICE — Peterborough, N. H.

MIKE SEATH
Far Hills, N. J.
Ph. Millington 7-0756

E. M. GRANGER, JR., Auctioneer

EARL SHULTZ
Peterborough, N. H.
Ph. 124 and 113

ILLINOIS ANNUAL STATE SALE

NORMAL UNIVERSITY FARM, NORMAL, ILLINOIS — MONDAY, OCTOBER 22, 1956

53 HEAD . . . 3 PROMISING YOUNG BULLS

From McDonald Farms, Cortland, New York, Rolling Acres Farms, Elgin, Illinois, and Flo-Ray Farms, Palmyra, Missouri.

50 HEAD OF FEMALES, FRESH OR CLOSE-UP

From many of the better Illinois herds. Female selections also coming from McDonald Farms, Flo-Ray Farms and Malz Farm, Union Grove, Wisconsin.

An Added Feature Of This Year's Sale Will Be . . .

THE COMPLETE DISPERSAL OF AMBER LEAF HERD

Mr. and Mrs. M. D. Bottom, Owners, Anna, Illinois

This dispersal will include the sale of the promising young herd sire —

SECO FORWARD'S MAJOR . . . Born March 26, 1955 — A son of Fairlawn Actor's Forward and out of Seco Im-Mortelle (VG '56), 11127—620—6yrs—365C—3x. Next Dam: Gayhead's Lady Rosa (VG '48), 14075—809—C—3x. Third Dam: Primrose of Flint Hill, 15256—827—AA—3x. **His dam is a maternal sister to Seco Rosette** (VG '47 '55), **14828—833—5yrs—365C—3x.**

All the bred females in the Amber Leaf herd are carrying services to this well-bred young sire.

We believe we have an outstanding group of cattle to offer in this year's Illinois State Sale, both from the standpoint of TYPE and PRODUCTION.

For Catalogs Please Write

George A. Campbell, Jr., Field Sec.
Illinois G. B. A., Inc.
5 North River St.
Batavia, Illinois

or

Delbert H. Kingston
and Associates
Box 404
Cary, Illinois

To The WISCONSIN STATE SALE — October 29, 1956

A Promising Three-Year-Old From This Cow Family ➜

ANNA FAY MARIE, GP '48 — D '50 '53 — VG Mammary System
9 daughters

11493—583—Jr3—CTA
11020—582—Jr4—CTA
11030—578—5yrs—305C—2x
11745—607—6yrs—305C—2x
12088—598—7yrs—305C—2x
6949—359—8yrs—DHIA
10591—500—9yrs—305C—2x
9939—467—10yrs—DHIA
11806—537—11yrs—DHIA
12110—623—12yrs—365—2x
11530—572—13yrs—365—2x
On AR retest at 15yrs

Dam of Senrab's Prince's Monarch (owned by ABS)

THE CONSIGNMENT —

Senrab Princess Kamelia (Vaccinated)

SENRAB PRINCESS KAMELIA (Vacc.)

Born February 21, 1953
Due October 13, 1956

On AR test, Sr2—305C—2x. DHIA credits, 9217—472—290 days.

Sire: **SENRAB BLOSSOM'S PRINCE**
Blossom's Prince has 2 daughters that should finish with over 800 lbs. fat—2x as a Sr3 and a Sr4.

Dam: **SENRAB LUCKY GEM**
VG '53, VG Mammary System. A granddaughter of Anna Fay Marie.
13472—606—Sr4—365—2x
12178—543—6yrs—2x in 287 days

A paternal sister to **Senrab Lucky Irene, E '53**
*14180—619—Sr2—305C—2x, 2nd in milk
*15001—637—Jr4—305C—2x, 6th in milk

VISITORS WELCOME

SENRAB FARMS ● **New Lisbon, Wisconsin**

W. H. BARNES & SONS

The Laurel Mills Guernseys At Auction . . .

A Dispersal Of Their Milking Herd And Bred Heifers

John E. Stafford and Mr. and Mrs. Robert W. Clark,
Owners and Managers—Phone Laurel Springs 4-0921

WEDNESDAY, OCTOBER 17, 1956, AT 11:00 A. M.

On Warwick Road, one mile south of White Horse Pike at Laurel Springs, N. J. The Hotel Walt Whitman in Camden, nearby, is highly recommended, or there are several good Motels available on Route 130 near the farm.

104 HEAD (Accredited — Certified — Majority Vaccinated) **7 Bulls — 97 Cows or Heavy-in-Calf Heifers**

The continuous testing program conducted by this herd since it started in 1934 has developed several families that are dependable for those qualities so eagerly sought in foundation cattle, such as Size with Quality and Dependable High Production. And the herd is calving for a preponderance of fresh cows or springers at Sale time.

The Estafette family combines all three — Plus Eye Appeal. There are six of them in the Sale.

In The Sale
A granddaughter of Laurel Mills Estafette.

LAUREL MILLS GOLDAFETTE
Dropped March 27, 1949. Calved June 7, 1956
12534—705—Jr3—365C—3x
14667—775—Jr4—365C—3x
13179—707—5yrs—365—2x

She by Laurel Mills Golden Acme and out of Laurel Mills Golden Estafette.

SELLING ALSO is her son

LAUREL MILLS GOLDEN SON
Dropped November 25, 1954

Sire: Laurel Mills Golden Guinea, he by Janet's Hardwick, and sire of Laurel Mills Golden Estafette. Therefore, Golden Son is line-bred.

AND her daughter, **LAUREL MILLS ACMEFETTE,** dropped June 1, 1952, due September 25, 1956, she by Foremost Acme 4th, and the latter's daughter, **LAUREL MILLS R. KINGFETTE,** dropped August 9, 1954, pasture-bred and due in the Fall.

A maternal brother and sister to Laurel Mills Goldafette are selling: **LAUREL MILLS ROYAL ESTAFETTE,** dropped October 16, 1952, fresh in March, and her maternal brother by Courageous, dropped April 13, 1956.

Topped 1947 N. J. Sale for $5,600.

LAUREL MILLS ESTAFETTE, E
13405—742—Jr4—365C—2x
12608—659—6yrs—365—2x
13933—737—7yrs—365—2x

Dam of:

McDonald Farms Le Patrician, sold 1953 for $10,000 to Bluff View Farm.

McDonald Farms Le Renown, sold for $1,950 to Castle Brook Farm.

Three tested daughters:

McDonald Farms High Ostafette
15852—815—Sr3—365C—3x (VG 3x)

Laurel Mills Golden Estafette
14131—792—Sr4—365C—3x

McDonald Farms Nestafette
16020—790—Jr2—365C—3x
*15904—*788—Sr3—305C—3x

McDonald Farms Le Sweetheart
7453—429—Sr2—197 days on test

It is no happenstance that this family continues to produce heavily, as a study of the ancestry reveals that Laurel Mills Estafette was out of Janet's Hardwick's Estafette, she out of Supreme's Estafette, she out of Hardwick's Estafette, she out of Daylo Estafette. All are cows of great size, combining type and quality in abundance.

For Catalogs Write: **THE PATE SALES COMPANY, 2064 Lawrenceville Road, Trenton, New Jersey**

KIMBERTON FARMS •

240 Head of Registered Guernseys Strong In Proven—Popular Green Meadow Blood.

A Home-Bred Sire In Service — A Son of Thor Out of Our **Sylvia** Family

KIMBERTON SYLVAN

Born April 27, 1952

His Sire's Dam

Wilgorlan Farms P. Plum
4 records including — 12524—660—Jr3—365C—3x
Classified Very Good 3 times

Sire: **Wilgorlan Farms Thor**
Sire of 19 AR daughters, including Kimberton Thor Claire, 13116—679—Jr3—HIR—365C—2x. Thor is by Gardenville Coronation King.

Dam: **Kimberton Strongheart's Sylva**
10116—543—Jr3—HIR—629
10119—520—Jr4—HIR—646
11808—627—5yrs—HIR—730
11030—566—6yrs—HIR—305—2x

A daughter of Clora's Point Strongheart, AR.

Plan to pay us a visit and select a Green Meadow-bred bull for your next herd sire.

KIMBERTON FARMS — R. F. D. No. 2 — Phoenixville, Pa.

H. A. W. MYRIN, Owner — M. L. JANSSEN, Herdsman

• • • COLE FARM DAIRY • • •

Biddeford, Maine

Back through generations, you'll find proved Production Inheritance in this PILOT son out of the CLARE cow at Kitchener.

KITCHENER P. LEADER

Born July 12, 1954

His 7 nearest dams average 12354 lbs. milk, 654 lbs. fat. 4 maternal dams average 12706—706. 28 direct females in his pedigree have classified Excellent.

Sire: **McDONALD FARMS LEADER'S PILOT**

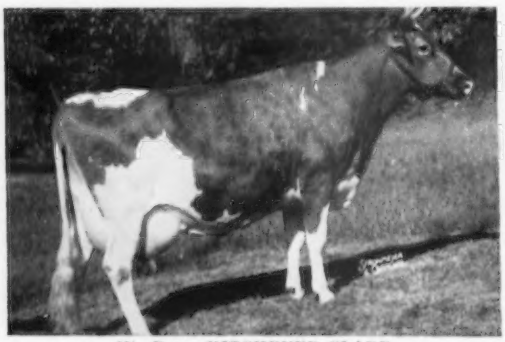

His Dam: **KITCHENER CLARE**
11477—645—Jr3—365—3x
2 AR daughters: **Kitchener Fearless Clare,** 11680—567—Jr2—365—3x. VG '53.

LEADER is being bred to our best cows.
His sons will soon be for sale.

Farm located on Hollis Road, 5 miles northwest of Biddeford on Saco River.

ROBERT W. COLE — GORDON T. COLE

A Junior Sire By A Son Of ERMINE Out Of An 818 Lb. Four-Year-Old

RICHVIEW KING'S ACTOR

Born June 25, 1955

Sire: **FAIRLAWN ERMINE'S KING,** a son of Fairlawn H. Eastern King, AR, out of Ermine (see below).

His Sire's Dam

FAIRLAWN PEERLESS ERMINE
VG '48 '49 '51
14469—707—Sr3—365C—3x
16726—869—7yrs—365C—3x
17855—893—8yrs—365—3x
16892—838—10yrs—365C—2x
3 AR sons, 3 AR daughters include **Fairlawn K. Glory,** Excellent 5 times, 17244—815—Jr4—365C—3x.

Dam: **NYALA HONOR'S BRILLIANT,** VG '51
13403—687—Jr2—365C—3x
15584—818—Sr4—365—3x
A daughter of Fairlawn Performer's Honor.

VISITORS ALWAYS WELCOME

Richview Dairy Farms

H. S. & E. J. Richardson, Owners
Wesley Spurlin, Herdsman
GALAX, VIRGINIA

Green Meads Farm

(Herd Established 1926)

DON'T LOOK ANY FURTHER

HERE IS JUST THE BULL FOR YOUR HERD, WITH DEPTH OF BREEDING TOP AND BOTTOM

Green Meads Forecast

Born September 6, 1955

His 7 nearest dams average 15856—810
Our last son of **Vindicator.**
His full sister has 20532 lbs. milk, 821 lbs. fat.

His Full Sister

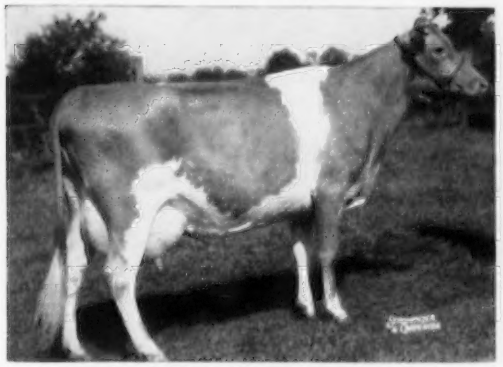

GREEN MEADS DAME FIDES, VG '53
14504—614—Sr2—365C—3x
15451—639—Sr3—365 (842)
18861—753—6yrs—365C—3x
20532—821—7yrs—365—3x
Sold for $4,500, 1950

His Full Sister's Son

WOODACRES FIDES LEADER
In heavy service at Woodacres. Undefeated Junior Yearling, 1955. 1st Jr. Yr., Jr. & Res. Gr. Ch., N. J., 1955. 1st Jr. Yr., Pa. & N. Y., 1955. 1st Jr. Yr., Res. Gr. Ch., Mid-Atlantic, 1955. Res. All-American Jr. Yr. Bull, 1955.

HERE IS FORECAST'S PEDIGREE

LANGWATER VINDICATOR
27 PR sons, 37 AR daus. 2 over 800, 4 over 700, 17 over 600, 27 over 500 lbs. fat. 9 classified, 5 VG, 2 D.
Green Meads Dame Fides
VG '53
18861—753—6yrs—365C—3x
20532—821—7yrs—365—3x
Green Meads Dame Rosalind
16355—806—Sr3—365—3x
Green Meads Dame Sally
17543—772—Sr4—365C—3x
Green Meads Dame Wildflower
12978—717—Sr2—365—3x

LANGWATER VALENCIAN
56 PR sons, 60 AR daus. 5 over 800, 17 over 700, 37 over 600, 48 over 500 lbs. fat. 41 classified, 3 E, 15 VG, 18 D.
Langwater Angelic, E '49 '51
17269—821—6yrs—365C—3x
Langwater Alma, VG '48 '49
17547—834—Jr4—365C—3x
17152—842—5yrs—305C—3x
Langwater Admiration
E '49 '50 '51 '53
Sold for $13,000, 1954
15868—728—5yrs—365—3x

LANGWATER CORA
15653—710—D
2 AR daus., 4 AR sons
Langwater Coral
18019—853—A

LANGWATER GRANDEE
28 PR sons, 24 AR daus. 2 over 800, 4 over 700, 9 over 600, 16 over 500 lbs. fat. 15 classified, 3 VG, 7 D.

LANGWATER VALENCIA
13623—763—E, 17508—952—A

LANGWATER PHARAOH
54 PR sons, 50 AR daus. 1 over 900, 4 over 800, 12 over 700, 24 over 600, 40 over 500 lbs. fat.
Langwater Valencia
17508—952—A

LANGWATER CORONET
12811—679—D
4 AR daus.

GREEN MEADS LADY FAINE
13903—661—FF
21063—903—7yrs—365—3x
2 AR daus., 1 AR son
Green Meads Dame Fides
(above)

LANGWATER COUNTY SQUIRE
68 PR sons, 92 AR daus. 1 over 900, 5 over 800, 24 over 700, 44 over 600, 64 over 500 lbs. fat. 46 classified, 2 E, 13 VG, 25 D.
Green Meads Lady Marion
16943—828—AA
Green Meads Lady Willow
15344—815—Jr2—365C—3x
Green Meads Lady Wilma
17213—804—AA

GREEN MEADS QUEEN PHYLLIS
12015—655—GG, 14481—826—C
4 AR daus., 3 AR sons
Green Meads Lady Fae
15287—756—CC
Green Meads Lady Fair
14626—700—B

LANGWATER COUNTRYMAN
40 PR sons, 45 AR daus. 1 over 1000, 1 over 900, 4 over 800, 12 over 700, 24 over 600, 35 over 500 lbs. fat. 15 classified, 2 E, 7 VG, 4 D.

LANGWATER BLANCHE 2d
13932—651—G
4 AR daus., 7 AR sons

LANGWATER KING OF THE MEADS
95 PR sons, 110 AR daus. 7 over 800, 21 over 700, 61 over 600, 92 over 500 lbs. fat. 61 classified, 4 E, 24 VG, 26 D.

GREEN MEADS PHYLLIS
13996—872—B, 15545—954—A
4 AR daus.
Blakeford Phyllis (Excellent 2x)
9201—517—9yrs—305C—2x

FORECAST IS OUT OF OUR OUTSTANDING PHYLLIS FAMILY THAT IS ATTRACTING THE ATTENTION OF BREEDERS WHO VISIT US.

Farm is located on Route 41 — 2½ miles south of Route 20. Take Route 20 west out of Pittsfield.

DARWIN S. MORSE, Owner **RICHMOND, MASSACHUSETTS** KENNETH G. CLARKE, Manager

BRANDTJEN FARMS

HOME OF 140 REGISTERED GUERNSEYS

ALL GUERNSEY BREEDERS ARE CORDIALLY INVITED TO ATTEND THE MINNESOTA STATE SALE TO BE HELD HERE MONDAY, OCTOBER 15, 1956, IN OUR HORSE PAVILION

46 HEAD OF YOUNG CATTLE, FRESH OR SPRINGING

4 CAREFULLY SELECTED HERD SIRES

BULL CALVES FOR SALE RICH IN THE PROVEN BLOODLINES OF HORSE SHOE CONRAD'S ASTERBILT

T. B. Accredited — Bang's Free

BRANDTJEN FARMS — Farmington, Minnesota

VISITORS ALWAYS WELCOME

Mt. Ararat FARMS

GUERNSEY CATTLE · GOLDEN GUERNSEY MILK · DAIRY PRODUCTS

Growing Up At Mt. Ararat

Kittens, Calves, And Kids

In our business we deal with living, growing things. One of the deep satisfactions of life is to watch growth and development, whether it be in a calf that we hope some day will wear the purple, or only a seed stretching its first leaves toward the sun.

Pictured here are some of the assets that do not appear on the balance sheet.

The three children investigating the proposition that the grass grows greener on the other side of the fence are Rainer Kilberth, Sylvia Murray, and Deborah Brown.

The calf on the left is Mt. Ararat Empress Orphea, owned and shown by Rebecca Murray, and named Junior Champion of the 4-H show at the Md. State Fair. On the right is Mt. Ararat Empress Olivette, owned and shown by Harold Foster, and second to Orphea in class. Standing deferentially in the background is Mt. Ararat Rose October, owned and shown by Adele Brown.

The two kittens gazing out at a bright and frightening world are nameless.

Photograph credit to Adele Brown.

MT. ARARAT FARMS

PORT DEPOSIT, MARYLAND

FRANK D. BROWN, JR.
Owner

H. E. ROBERTS
Manager

LEON A. PACKARD
Herdsman

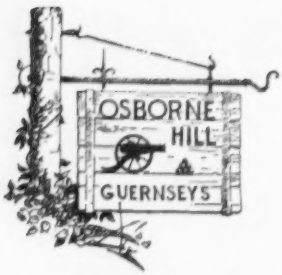

OSBORNE HILL FARMS COMPLETE DISPERSAL

12:30 P. M. — Saturday, October 20, 1956

SOUTH NEW STREET — WEST CHESTER, PENNA.

FEATURES—A REAL PROVEN BULL

— and —

5 Sons — 25 Daughters — 19 Granddaughters — 2 Grandsons

THE BULL →

BLAKEFORD CORONEL

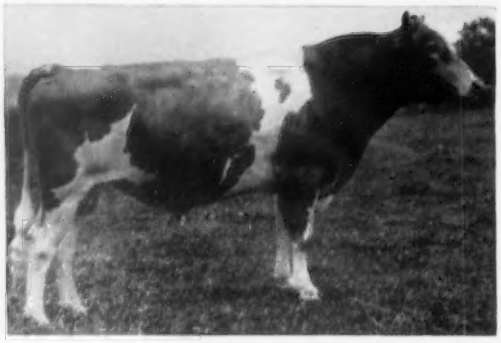

has been most profitable—he is three ways proven!

PRODUCTION	TYPE	SALES APPEAL
13 daus.—10761—538—305—2X—ME	Type Score	Average Price
13 dams— 9975—485—305—2X—ME	85.9	$1125
+786 +53		

The production proof is based on the first 13 daughters to complete (12 AR—1 DHIA) records made in 4 different barns by 14 different men. The type proof is based on the first nine daughters to be classified. The sales proof is based on the 5 CORONELS sold in 1955 (3 at auction—2 privately).

Hale and hearty at seven years, with a high conception rate with both natural breeding and through the use of frozen semen, I am confident he will continue to become a greater and greater sire. CORONEL will be sold with his large bank of frozen semen as a guaranteed breeder.

THE SONS—

Osborne Hill Bushmaster
Dropped May 11, 1954

His Dam: **Wyno Beau's Fame**
14904—684—Jr2—365C—3x, 11731—572—Sr3—305C—816 T. M., 10058—439—Sr4—305C—2x, 14264—634—5yrs—365—2x, 14520—684—7yrs—2x in 316 days. Still on test.

Osborne Hill Maximmaster
Dropped October 13, 1955

His 3/4 Sister

Osborne Hill Theda's Columbine, E
Grand Champion Female, Chester Co., 1955.
12668—678—Jr2—365C—2x

Osborne Hill Topmaster
Dropped May 21, 1956

His Full Sister

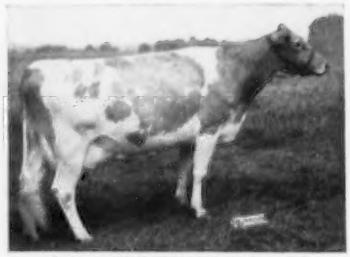

Osborne Hill Millie Christina, VG
11937—598—Jr2—365C—2x, 6964—335—Jr3—161—2x, still on test.

THE GRANDSONS—

Osborne Hill Mohican
Dropped April 14, 1956

His Dam

Hominy Hill Sally, E
15000—755—Sr2—365—3x

Osborne Hill Navaho
Dropped June 27, 1956

His Dam

Osborne Hill King's Elva, VG
*14099—684—Jr2—365C—2x
14353—*758—Sr3—365—2x

DUE SALE DAY TO CORONEL
A Blakeford Confident Daughter

Kennersley Cora, E
11788—628—5yrs—HIR—365C—768 T. M., 13963—727—6yrs—365—2x, 13534—717—8yrs—365—2x (pending).

These young bulls represent the blending of outstanding and intensely bred Green Meadow and Butterfat animals.

FOR CATALOGS WRITE **SEATH & SHULTZ**
PETERBOROUGH, N. H.

THE MERRYMAN COMPANY
SPARKS, MARYLAND

OSBORNE HILL FARMS COMPLETE DISPERSAL

12:30 P. M. — Saturday, October 20, 1956

SOUTH NEW STREET — WEST CHESTER, PENNA.

FEATURES GREAT BROOD COWS AND THEIR PROMISING DAUGHTERS

RATCLIFFE MANOR EMILY
VG
12717—599—11yrs—365—2x
"EMILY," will be fresh and in the sale with 25 of her family. (She is due to Coronel).

RATCLIFFE MANOR EMILY IS THE ONLY LIVING COW TO HAVE WON THE PENNA. BROOD COW AWARD. J. W. McCOY BRED and DEVELOPED THIS COW.

"FLO'S" (a line-bred Maxim). **There will be 27 of them in the sale.**

▼——Full Sisters——▼

A Flo

Osborne Hill Tranquil's Desire
(VG '53 '55) 15742—737—6yrs—365C—2x *18176—831—7yrs—365C—2x, 10089—446—8yrs—2x in 202 days.

A Flo

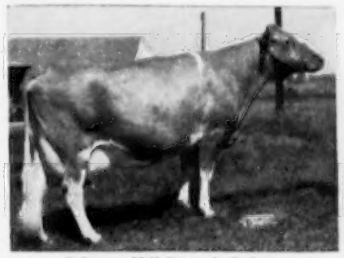

Osborne Hill Baron's Delores
(VG '55) 11603—554—Sr2—365C—3x, 12502—595—Sr4—305C—2x, 12346—570—5yrs—305C—3x, 9676—455—6yrs—2x in 211 days.

A Flo

Osborne Hill Desire's Beauty (VG '55)
Milking 54—57—Jr3—2x

A Flo

Osborne Hill Desire's Camille
(VG '55) 10527—473—Sr2—305C—2x, 7910—333—Sr3—2x in 153 days.

A Flo

Osborne Hill Baron's Theda
(VG '53 '55) 12377—568—Jr2—365C—3x, 10229—489—Jr3—305C (687), 10596—515—Jr4—305C—2x, 11464—580—5yrs—305C—2x.

Osborne Hill Fame's Baroness
10134—445—Sr2—365—2x in 265 days.

Osborne Hill Theda's Classy
Sire: Blakeford Coronel
Dam: Osborne Hill Baron's Theda
11464—580—5yrs—305C—2x

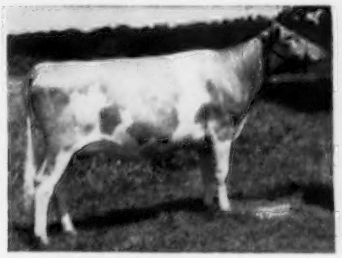

Osborne Hill Emerald's Coral
Sire: Blakeford Coronel
Dam: Osborne Hill Baron's Emerald
8508—451—Jr2—305C—2x

Osborne Hill Gaiety's Choice
Sire: Blakeford Coronel
Dam: Rockingham Gaiety
14454—848—Sr4—365C—3x

Transportation to the sale from any nearby terminal or from the New Jersey State Sale will be available. Sale Headquarters — MANSION HOUSE, West Chester, Penna. There are several approved Motels within three miles of the farm. For room reservations Call West Chester-Owen-6-6572 or Lenape—Swinburne-3-1218

FOR CATALOGS, INFORMATION OR ACCOMMODATIONS WRITE

SEATH & SHULTZ
PETERBOROUGH, N. H.

HENRY T. CHILD
R.F.D. No. 5, WEST CHESTER, PA.

THE MERRYMAN COMPANY
SPARKS, MARYLAND

A TOP PAIR

For The ILLINOIS STATE SALE — ST. CHARLES, ILLINOIS, OCTOBER 22, 1956

A Show Bull

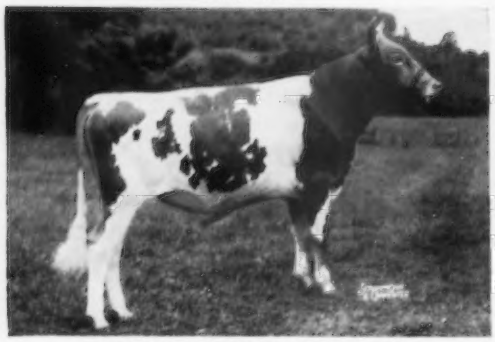

McDONALD FARMS JOLLY WARREN
Born February 19, 1955. 1st prize Junior Yearling Bull at New York State Fair in 1956. A very good type young bull that was held over for the 1956 show season. A son of McDonald Farms High Neptune that had three Excellent daughters in our 1956 classification. Warren's dam was one of the best uddered cows we have owned.

His Dam

McDONALD FARMS SUPREME LATONA
9465—545—Jr3—305C—2x. Very Good. A McDonald Farms Supreme King daughter of McDonald Farms Imogene, VG, that was by McDonald Farms Prediction, out of Walnut's Ella's Pansy, Excellent. Two maternal sisters with 830 and 751. Both Very Good

His Maternal Granddam

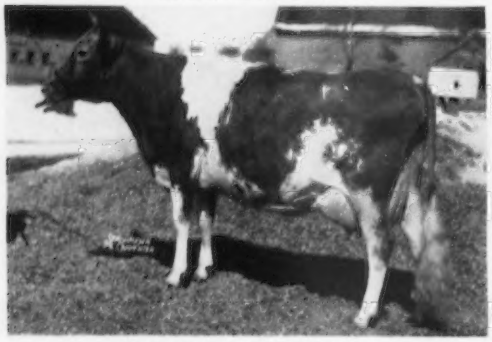

McDONALD FARMS IMOGENE
11730—664—Jr2—365—3x, 11233—598—Sr3—305C—3x. Very Good. Three daughters with 545—Jr3—305C—2x, 751, and 830, all Very Good.

His Paternal Granddam

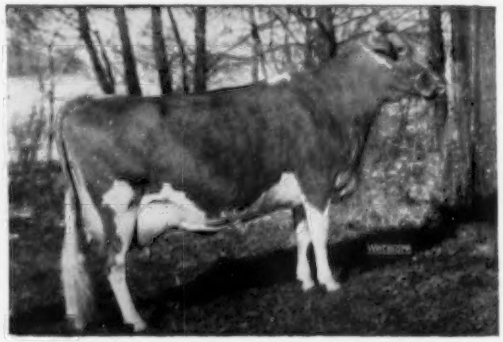

McDONALD FARM KINGS JOLLY LADY
12417—622—Jr2—365C—3x, 13461—723—Jr4—365—3x, 15575—869—7yrs—365—3x, Excellent four times. One son sold for $14,000, another for $5,000.

THE FEMALE: **McDONALD FARMS ORION'S SELMA,** D, 12062—649—Jr3—365—3x (pending). A very nice young cow that is developing steadily. Selma is sired by a Steadfast son of McDonald Farms Honeybloom (658—6yrs—365C—3x, Excellent; 2nd Aged Cow, National, 1949) and out of McDonald Farms Fore Orchis, 11706—636—Jr2—365C—3x, Very Good. Due to freshen November 13 to the service of McDonald Farms Jolly Paragon, sire of four blue ribbon winners and Junior Champion at New York in 1956.

Selma's Dam

McDONALD FARMS FORE ORCHIS
11706—636—Jr2—365C—3x. Very Good three times. One daughter just finished 537—Jr2—2x. By a son of Lady Augusta out of Coquette.

Her Maternal Granddam

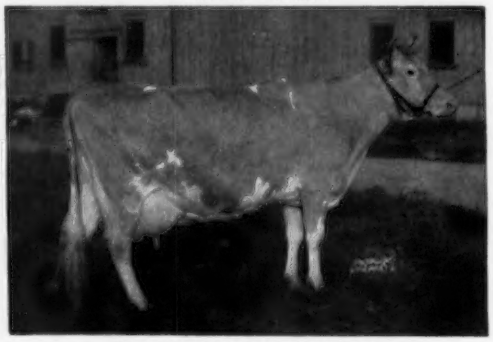

McDONALD FARMS COQUETTE
13928—708—G, Excellent. She will be 19 this month, and is still breeding. One of our best brood cows.

Our Wisconsin State Sale consignment will be in the October 15 issue of the Journal.

LOOK THEM OVER.

BREED BY CHOICE NOT BY CHANCE

McDONALD FARMS **Cortland, New York**

EST. J. M. McDONALD, Owner — H. H. THOMAS, Herdsman — K. C. SLY, Manager

Douglaston Manor Farm

WHAT MORE COULD ANYONE ASK FOR ?

His 13 Nearest Dams Average 15324 M, 781 F.
His Dam Classified Excellent In 1954.
His Granddam Classified Excellent At 13 Years Of Age.

We're Talking About Our New Junior Sire —

Lake Louise May Duke

Born June 4, 1955

Sire: **LAKE LOUISE MAY ROSE KING,** a son of Pine Manor Rose King, AR, out of Imp. Lake Louise Princess May, Excellent at 13 years, 13192—521—9yrs—305C—3x.

HIS EXCELLENT DAM

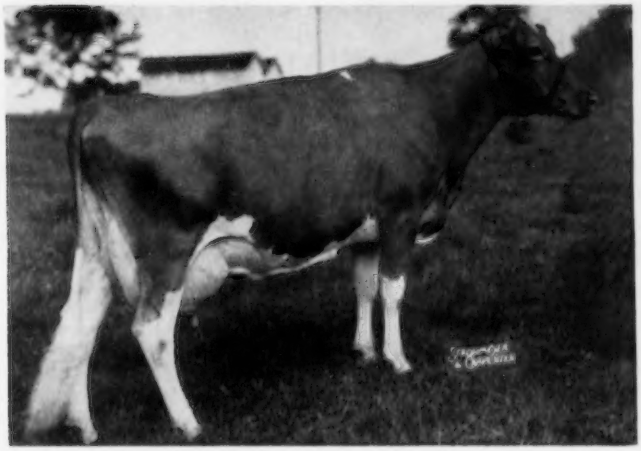

RIEGELDALE BEN'S DIMPLE
Excellent '54

10092—522—Jr2—365—3x, 15366—831—5yrs—365C—3x
A granddaughter of Douglaston Baroness Darling, VG '47, $8,800, 13717—671—GG, 15755—701—AA, 4 AR daughters.

DUKE is being bred to our best cows and his sons will soon be for sale.

DOUGLASTON MANOR FARM
TRADE MARK Reg. U.S. Pat. Office
PULASKI, NEW YORK

Three Defender Daughters Consigned To The Fall Sales —

To The INTERNATIONAL SALE, October 10, Chicago, Ill.

Her Daughter Sells —

COLDSPRING'S B. R. BETTY (VG)
12307—575—Sr2—365C—3x, 11538—566—Sr4—350—3x
SELLING **COLDSPRING'S DEFENDER'S BECKY**
Born February 12, 1955
Bred July 21, 1956, to Coldspring's Defender's Fame.

Becky's Granddam

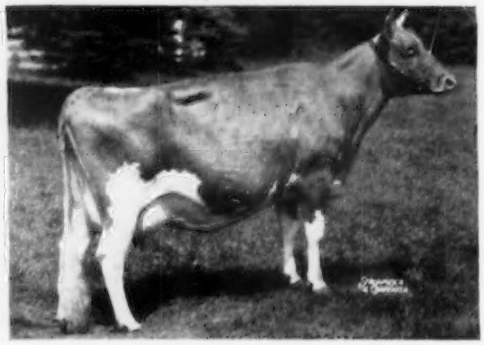

COLDSPRING'S NOBLE'S BEAUTY
10437—563—Jr2—365—3x, 12999—738—Sr3—365C—3x
A son, B. V. Model, was Honorable Mention All-American Jr. Yrlg., 1954.

To The BUTTERFAT SALE, October 18, Mulhocaway Farm, Clinton, N. J.

Her Granddaughter Sells —

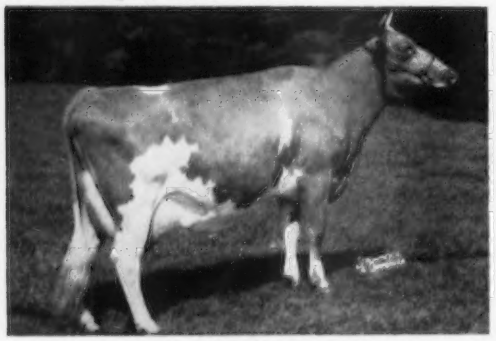

COLDSPRING'S B. R. BELLA
Excellent 4 times. 18896—905—5yrs—365C—3x
SELLING **COLDSPRING'S DEFENDER'S BAMBI**
Born November 25, 1954. Bred August 16, 1956
Dam: **Coldspring's Noble's Bellona** (VG)
11183—507—Sr3—365C—3x

Dam of The Service Sire of **BAMBI** and **BECKY** (above)

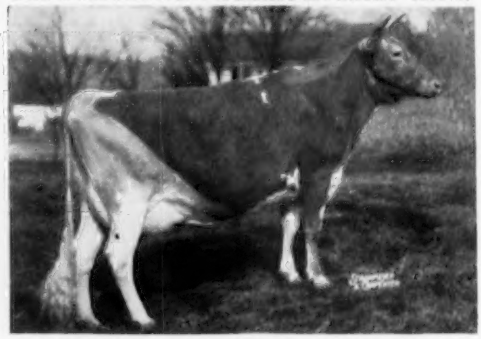

MULHOCAWAY BUTTERFAT C. FANTASY
Excellent '54—VG '49 '51
14672—770—Jr4—365—3x, 15024—839—7yrs—365—3x
Dam of Coldspring's Defender's Fame, he service sire of Bambi and Becky.

To The PENNSYLVANIA STATE SALE, October 25, Lancaster, Pa.

Her Daughter Sells —

COLDSPRING'S NOBLE BRIGHTNESS (VG '51)
12884—589—Sr2—365—3x, 14427—746—Jr4—365—3x
SELLING **COLDSPRING'S DEFENDER BLUEBIRD**
Born March 7, 1954
Bred March 18, 1956 to Coldspring's Beauty's Valor, an own son of **OLD BEAUTY**.

Dam of DEFENDER, He Sire of All Three Consignments

DOTTY OF WEST SIDE FARM
Excellent '47 '48 '49 '54
19282—929—Sr4—365—3x
*25338—*1329—11yrs—365—3x
2nd in milk, 2nd in fat
Dam of Coldspring's B.R. Defender.

FOR A STRONGER FOUNDATION ADD SOME BEAUTY

COLDSPRINGS FARM

Accredited for Bang's 57 . . . Accredited for T. B.
Est. S. C. PRICE, Owner
Phone Conyngham Sunset 8-5331

SUGARLOAF, PENNSYLVANIA
HAZLETON, PENNSYLVANIA

JAMES STRADNICK, Herd Manager
Phone Conyngham Sunset 8-5333

To The INTERNATIONAL SALE . . .

. . . this top 4-year-old

At Chicago, October 10

CHARMEL'S HI PEER'S MINERVA
VERY GOOD '54 '55
1st 3-year-old, Pa. Judging Conference, 1955
11156—558—Jr2—365C—3x

Minerva is a young cow that has been admired by visitors to Wyno ever since her arrival here. Purchased as an open heifer in one of Stewart Rivers' Blue Ridge Sales, she has developed into the kind we all like with an udder that was classified EXCELLENT straight across.

She has a son sired by McDonald Farms Pre Statesman that is in service at Velda Dairy Farms, Tallahassee, Fla. He was first Sr. Yrlg. at the Florida State Show last winter. Minerva is due to Statesman again on November 4 — this should be another outstanding and valuable calf; it will be line-bred to Lady Augusta and Foremost Prediction.

Minerva will, of course, be showing dry at Chicago, but she will be fresh and ready to go at the later shows, such as the Royal Winter Fair, the Pa. Farm Show, the Fla. State Fair, etc. She could be hard to beat!

• • •

There will be several other nice females consigned to the Penna. State Sale and the Northeastern Penna. Sale at Bloomsburg. In addition, we have a few for sale at the farm — both males and females. Drop us a line, or better still, pay us a visit this fall.

WYNO FARMS

MUNCY, PA.

ALVIN R. BUSH
ALVIN C. BUSH

LEE YOST, Manager
Phone 63001
PENN YOST, Herdsman

The WYNO BULLS-EYE

CONSIGNED . . .
NORTHEASTERN PENNA. SALE
October 26, 1956
Bloomsburg Fairgrounds

WYNO SAINT'S BELLARION
Born November 11, 1955
Sire: **Wyno Beau's Saint**
Dam: **Goodleigh Consort Belinda** (VG)
12946—595—Jr2—365C—3x

This young son of our great SAINT bull could be one of the best we have offered. His family has been one of our most prepotent. Bellarion has 3 full sisters, one EXCELLENT and the other two VERY GOOD — he also has a full sister-in-blood that is EXCELLENT. Two of his sisters were first Produce of Dam at Pa., 1954, 1955, 1956, N. J., 1956, Md., 1954. Saint's Linda (E), a sister, was Reserve Champion at Pa. in 1954. Bellarion himself, follows the pattern of the family — he's big and deep and sharp. He can scarcely miss being a top sire.

COMPLETE DISPERSAL — LLAN FAIR GUERNSEYS

AT THE FARM — Saturday, October 13, 1956 — 12:30 P. M. — AT THE FARM

2 miles north of Friedensburg, Pa. — 7 miles south of Pottsville, Pa.

86 HEAD — 37 Cows — 21 Bred and 23 Open Heifers — 5 Bulls (54 Vacc.) — 86 HEAD

—THREE OF THE COW FAMILIES—

IN SALE: **CHURN CREEK'S HONOR'S ROSALIND**, VG

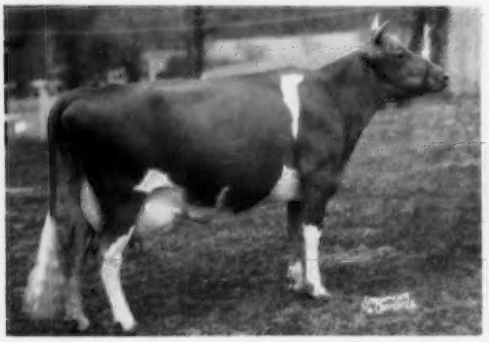

14855—708—6yrs—365—3x, 16431—729—8yrs—365—3x. Lifetime DHIA production, 88,444—4137 in 7 yrs 1 day

A Daughter →

IN SALE: **LLAN FAIR COUNT'S ROSALIN**, D

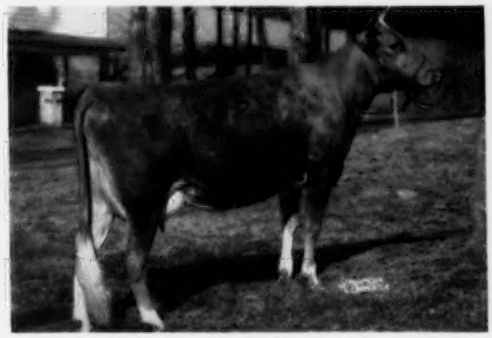

11583—542—Jr2—365C—3x

ROSALIND has 2 daughters and 2 granddaughters in sale. ALSO, her son, our Herd Sire, Llan Fair Count's Honor with 12 daughters including Llan Fair Honor Rosann that in 167 days has 6000—303—Jr2—2x.

IN SALE: **FOREMOST ROYAL'S JULIETTA**, VG

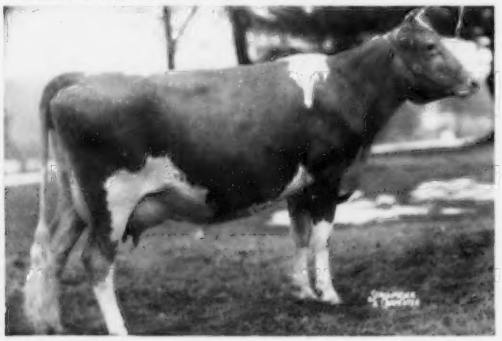

12980—695—Jr2—365C—3x, 18567—934—Sr4—365C—3x. 18217—914—5yrs—365—3x.

A Daughter →

IN SALE: **LLAN FAIR COUNT'S JULIA**, VG

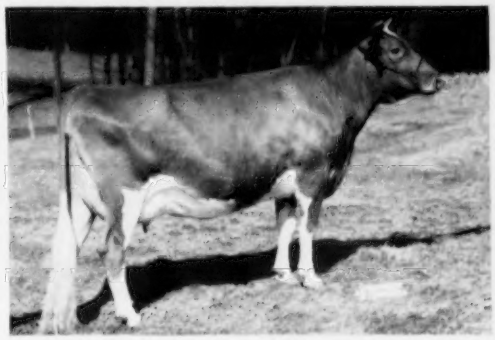

10429—593—Sr2—365C—3x

JULIETTA has 3 daughters and 5 granddaughters in sale including her daughter, Llan Fair Footprint's Etta, 17390—810—Sr2—365C—3x and 14626—682—Sr3—305C—3x, with 3 daughters in the sale.

IN SALE: **COLDSPRING'S ROMULUS ENOLA**, VG

16198—779—Sr4—365C—3x, 17641—820—7yrs—365C—3x. Lifetime DHIA production, 108,214—4991—9yrs—85 days.

A Daughter →

IN SALE: **LLAN FAIR COUNT'S NOLA**, VG

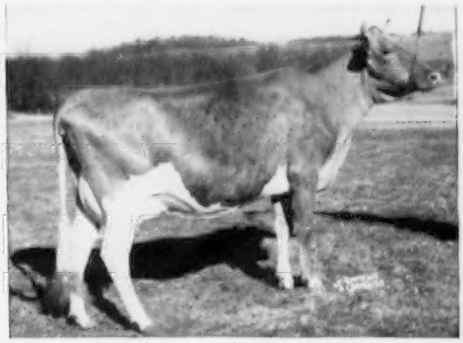

11117—567—Jr2—365C—3x, 14969—738—Sr3—365C—3x, 14055—696—6yrs—365—3x.

ENOLA has 3 daughters, 4 granddaughters and 2 great granddaughters in sale.

SALE MANAGED BY: **THE PENNSYLVANIA GUERNSEY BREEDERS' ASSOCIATION**
P. O. Box 491 — **Telephone — CEdar 4-4062** — **Harrisburg, Pa.**
Wm. H. Juzi, Business Manager

A N D

THE MERRYMAN COMPANY
Sparks, Md. — **Louis McL. Merryman** — **Phone: Cockeysville (Md.) 57**

LLAN FAIR FARMS — Pine Grove, Pennsylvania

WILLIAM L. and JOHN E. JONES, Owners — Tel: Friedensburg — REdwood 9-2116 — FRANCIS L. FULTON, Manager